

This drawing is the property of GWP Architecture. Copyright is reserved by them and the drawing is issued on the condition that it is not copied, reproduced, retained, or disclosed to any unauthorised person, either wholly or in part, without the consent in writing of GWP Architecture.

All drawings and specifications should be read in conjunction with the project health and safety plan, any possible conflicts should be presented to the Planning Coordinator.

All work to be carried out in accordance with current Building Regulations.

Contractors must verify all dimensions at the job before commencing any work or making shop drawings.

Written dimensions should be taken.

Do not scale off drawing.

Do not take digital dimensions from this drawing.

Any discrepancies to be reported to the Architect.



Key.

- Proposed new solar photovoltaics (PV).
- Rooflight safety cover

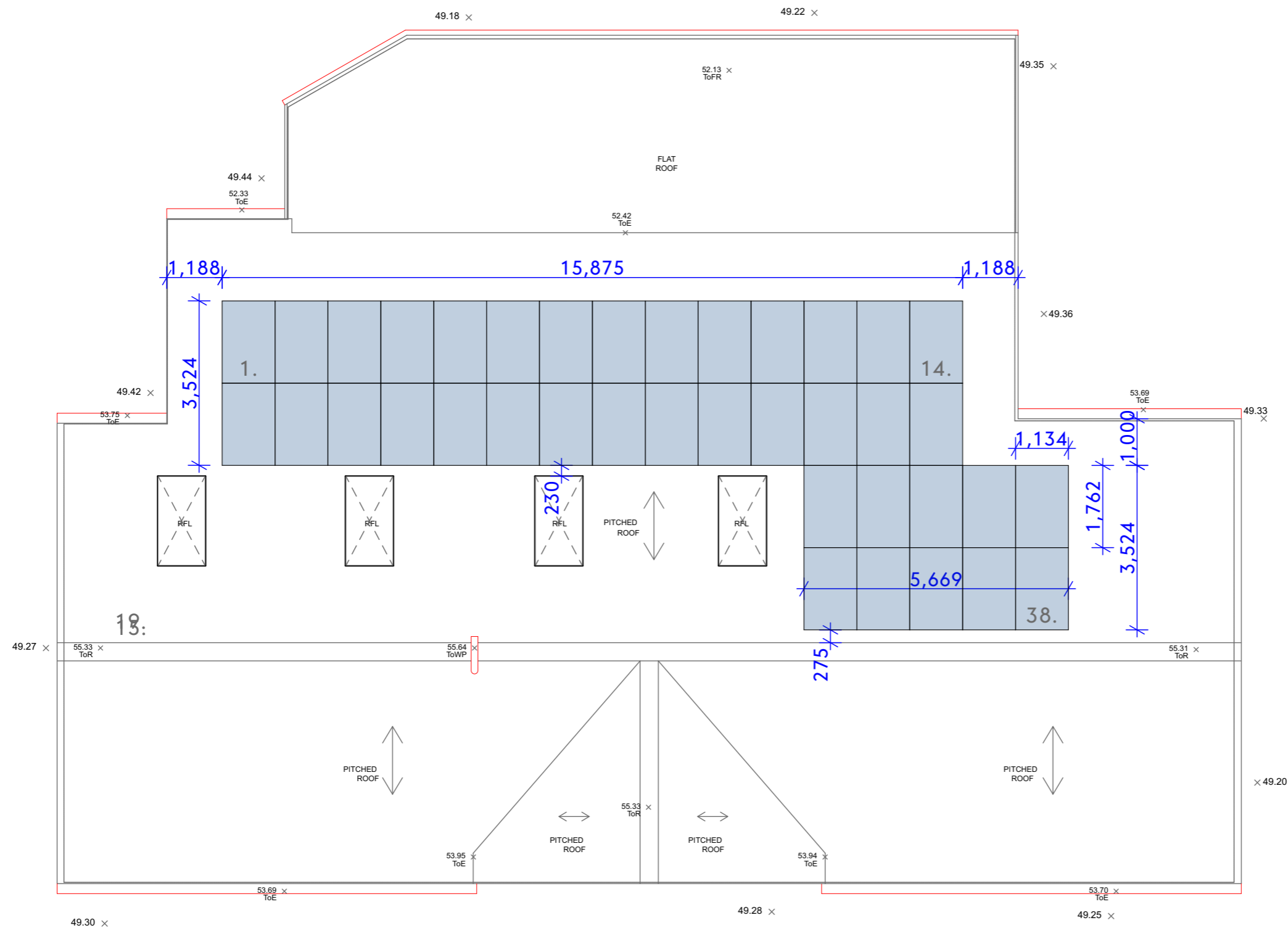

Rev	Date	Comment	Dr	Ch
P02	23.07.25	Revised PV layout	JC	RT
P01	09.07.25	First Issue	JH	RT



CHARTERED ARCHITECTS
INTERIOR DESIGNERS
SPACE PLANNERS
PROJECT MANAGERS
LANDSCAPE ARCHITECTS

Bradley House, Lidgett Lane, Leeds LS8 1PG
+44(0)113 266 6044 (t) +44(0)113 268 1859 (f)
architecture@gwp-arch.com | www.gwp-arch.com

GWPA Ref

FO2505

Client: Holme Valley Mountain Rescue Team

Client

Cortech Panel Setting Out

Name FO2505-GWP-01-RF-D-A-(SK)-0050

Scale 1:100@A3 Revision P02

Drawn/Checked JH/RT First Issue 09.07.25

Drawing Status SK - SKETCH

A:\Architects_GWP\Projects\FO2505-GWP-01-22-MS-A-18-
Holme Valley Mountain Rescue-011.dwg