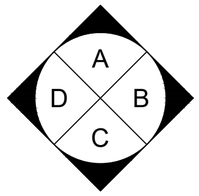

Elevations

Key

LED 66w/8800lm IP54	
LED Sensor 66w/8000lm IP54	
25w Glass Lamp	
LL Double Socket	
HL Double Socket	
CEE Exterior Socket	
Water Inlet	
Waste Outlet	
Extractor Fan Wall Mounted	
2 kW E-convector	
2 kW Downflow Heater - Thermostatic only	
Standard Window	SW
High Level Window	HL

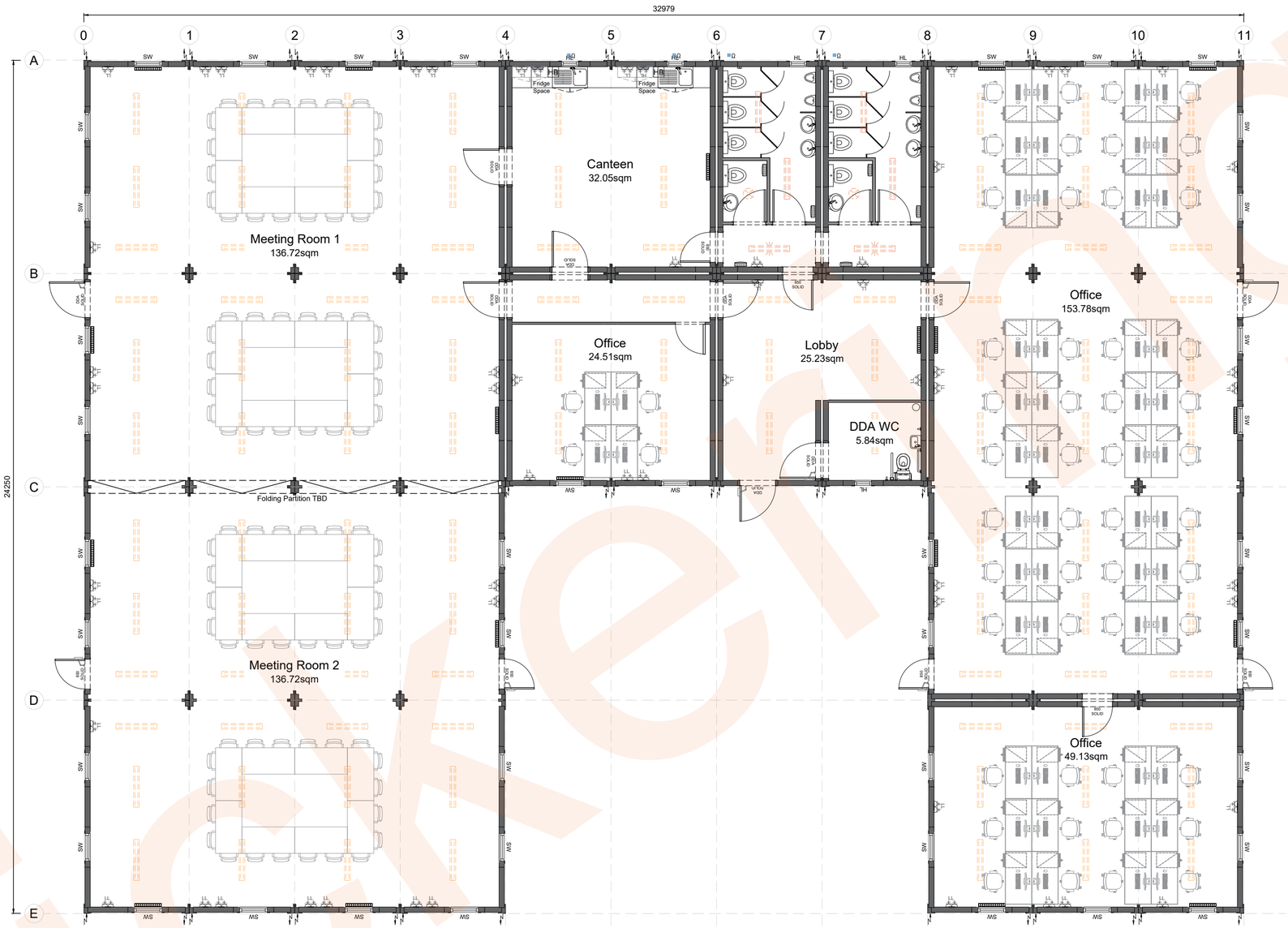

Ground Floor

1:100 @ A2

0 2m 5m 15m

Notes

1. Unless stated, all measurements are in mm.
2. Furniture shown is for illustrative purposes only. For furniture details, please see the accompanying quote.
3. Electrical information is subject to depot review.
4. Lighting layout is indicative - may not be the layout provided on the finished set up.
5. Certain layouts require bracing walls for structural calculations. For more details, please see the specification.
6. All external doors to have closer's; internal doors are subject to request.
7. Standard vinyl flooring unless stated.
8. Where a non-fire rated build is supplied, the customer confirms that the proposed building's intended use is at a site exempt from the Building Regulations as provided for by Schedule 2 of the Building Regulations 2010 or Schedule 1 of the Building (Scotland) Regulations 2004 and will not be used for or in the connection with any alternative use. The customer confirms that they have no identified or provided Pickerings with any information regarding significant fire risks on the site. The customer is responsible for taking the non-fire rated Building's specification into account within their fire risk assessment and construction phase plan for the site, ensuring the non-fire rated build is appropriate.
9. Foundation drawings are provided by the manufacturer - please see spec.
10. By signing below you agree to the terms of this supporting document for your quote. Once signed off, any alterations may be chargeable.

Signature:

Name:

Date:

Rev.	By	Date	Description
B	PF	04.09.2024	Fascia added & door amendments
A	PF	04.09.2024	Internal Layout amendments
		27.08.2024	First issue

Amendments

Pickerings®
Temporary Spaces for Expanding Places

Client: Amey PLC	Project No.: 112797	Unit Type: Prima 10	Date of Issue: 04.09.2024
Project: Flint Street	Drawing No.: D-002	Revision: B	Drawn By: PHOEBE FELLOWS
Title: Proposed Floorplans (A2)	Build Configuration: 36 Bay	Scale: 1:100 @ A2	Checked By: AT

THIS DRAWING IS THE PROPERTY OF PICKERINGS HIRE LTD, IT MAY NOT BE REPRODUCED IN ANY FORM OR BY ANY MEANS FOR ANY PURPOSE WITHOUT WRITTEN PERMISSION.

PLEASE NOTE THAT THIS AND ANY ACCOMPANYING DRAWINGS ARE FOR ILLUSTRATIVE PURPOSES ONLY AND AS SUCH, THE BUILDING SHOWN MAY VARY FROM THE THE ACTUAL FINISHED BUILDING ON SITE.