

Proposed north facing elevation A (1:200)

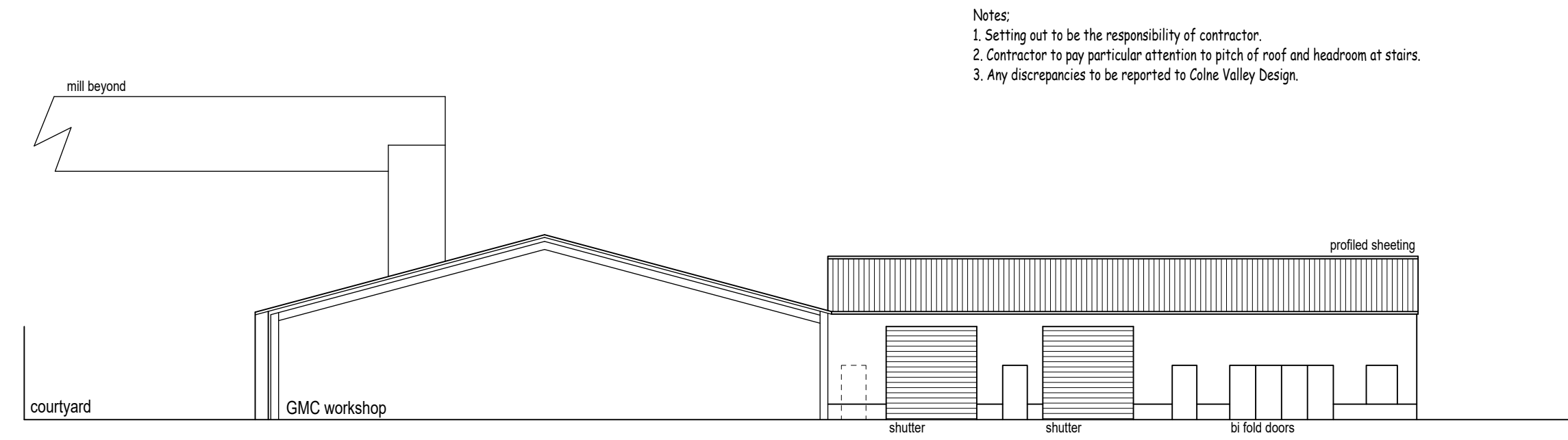

Proposed west facing sectional elevation B (1:200)

Notes:  
1. Setting out to be the responsibility of contractor.  
2. Contractor to pay particular attention to pitch of roof and headroom at stairs.  
3. Any discrepancies to be reported to Colne Valley Design.

0m Scale 1:50 4m  
0m Scale 1:100 8m  
0m Scale 1:200 16m  
0m Scale 1:500 40m  
0m Scale 1:1250 100m  
(When to scale of original plan bar = 8cm)

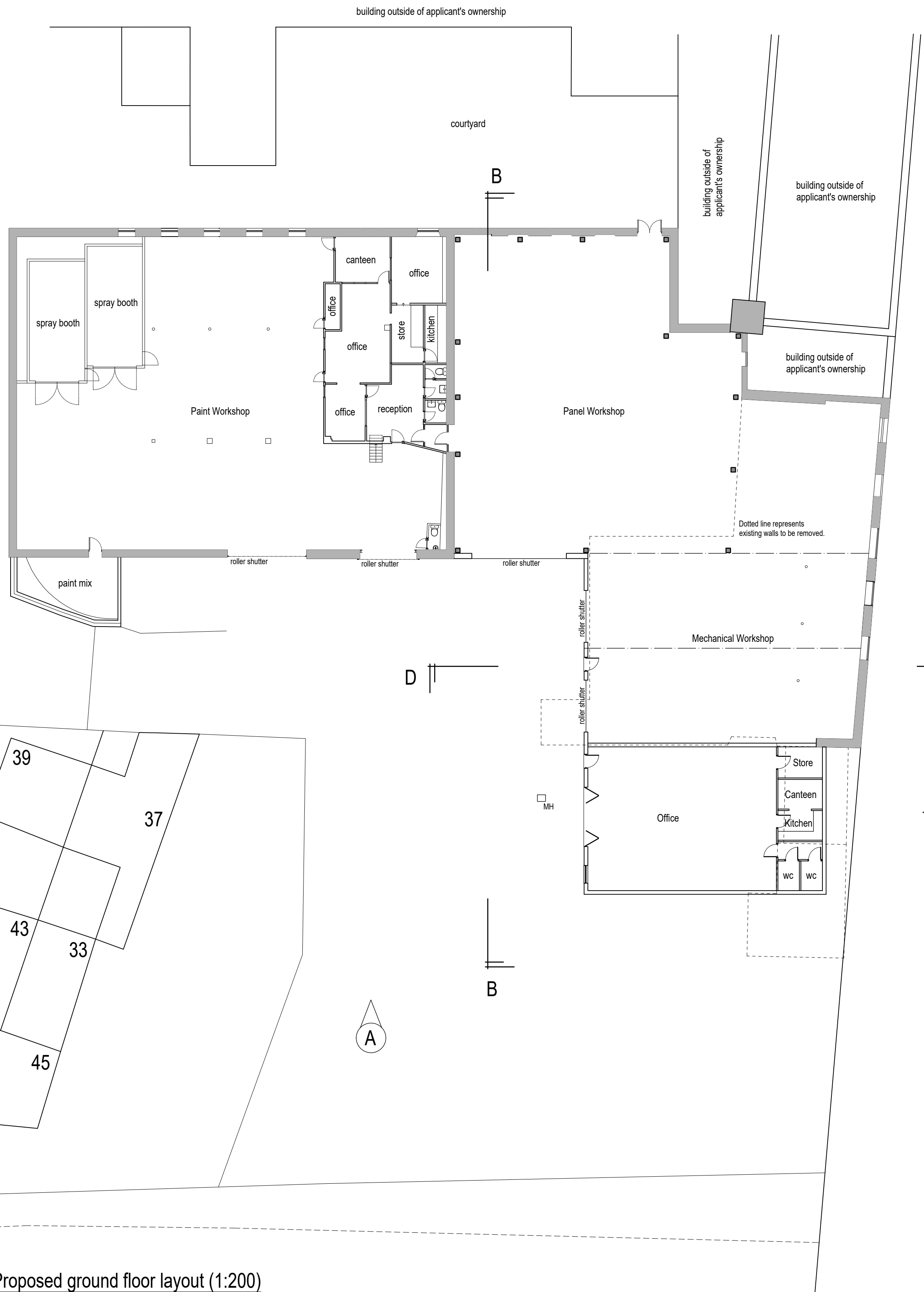

Proposed ground floor layout (1:200)

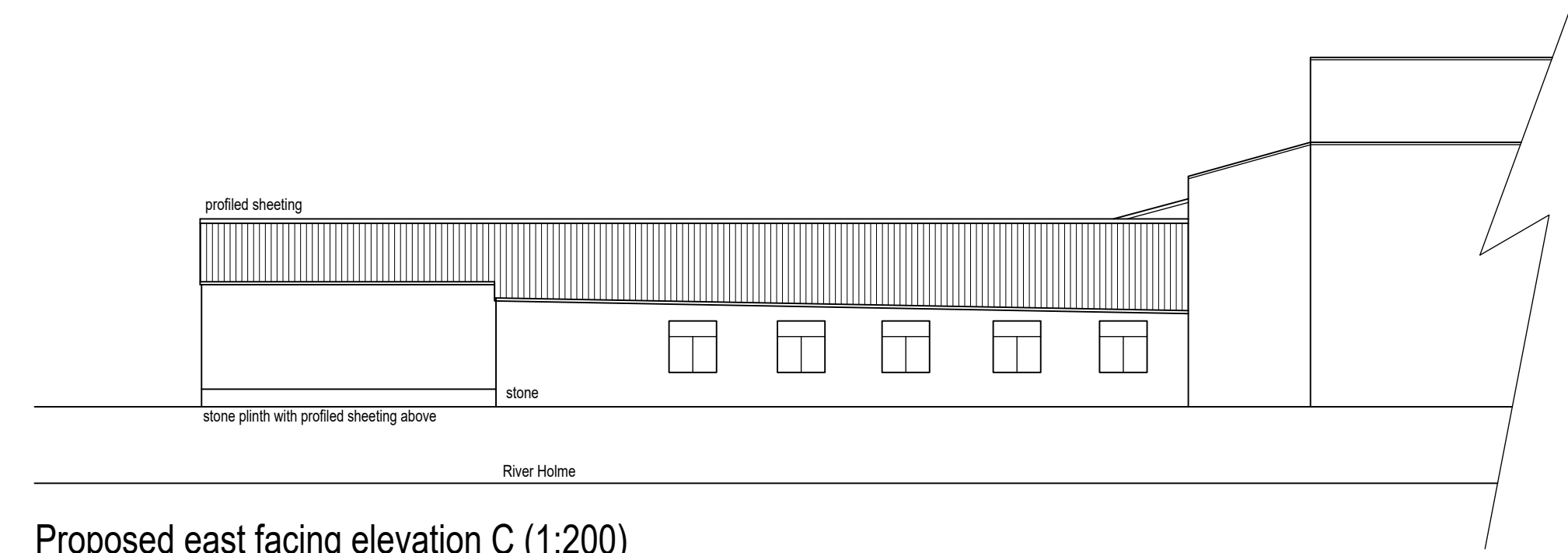

Proposed east facing elevation C (1:200)

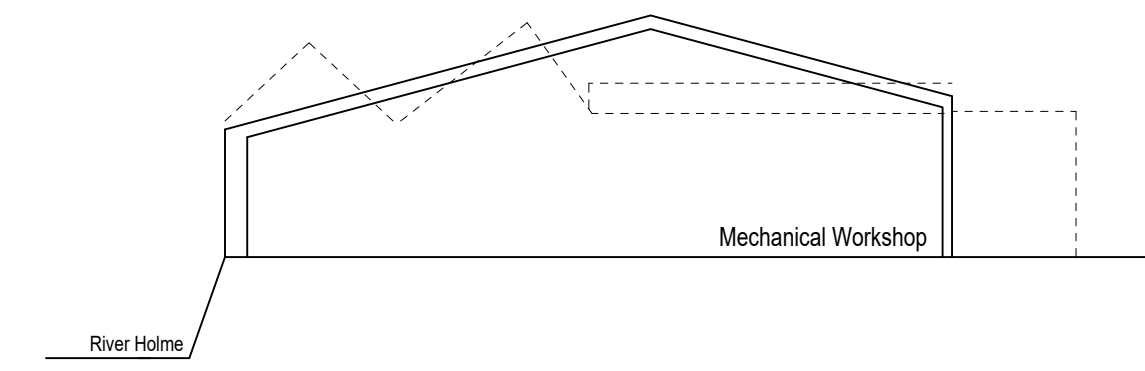

Proposed south facing sectional elevation D (1:200)

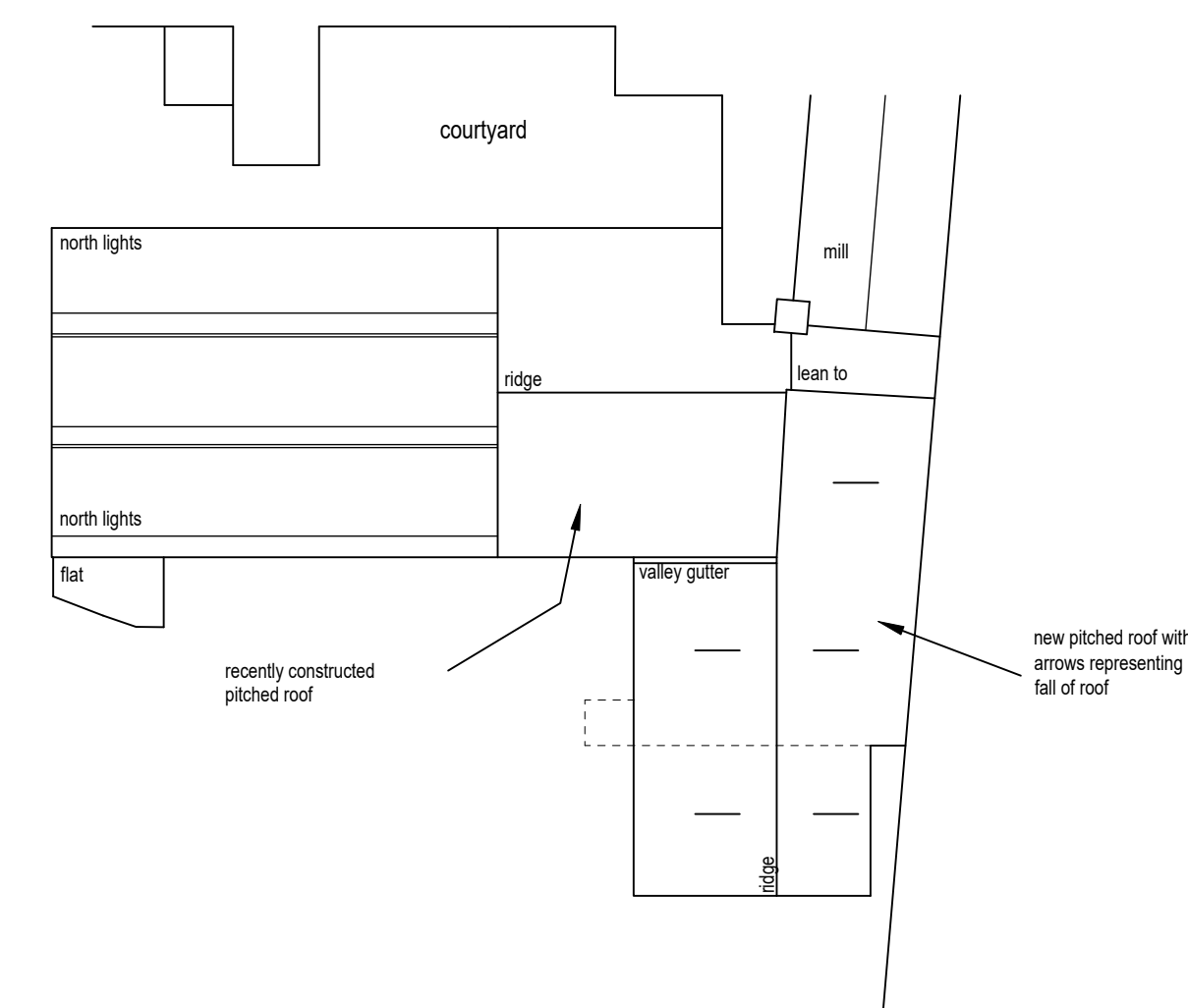

Proposed roof layout (1:500)



Colne Valley Design  
8 Meadow Lane  
Slaihtwaite  
Huddersfield HD7 5EX

Tel: 01484 842097  
Mobile: 07867 803312  
E-mail: mitchell@sbhomes.co.uk

Proprietor: S.A. Mitchell (A/CIOB)

Project  
Proposed extension.

For  
Grange Moor Coachworks.

Address  
Reins Mill  
Huddersfield Road  
Honley  
HD9 6NB.

Title  
Proposed Layouts and Elevations.

Job No. 24 J 19.	Drawing number 02.	Date May 2024.
---------------------	-----------------------	-------------------