

east elevation

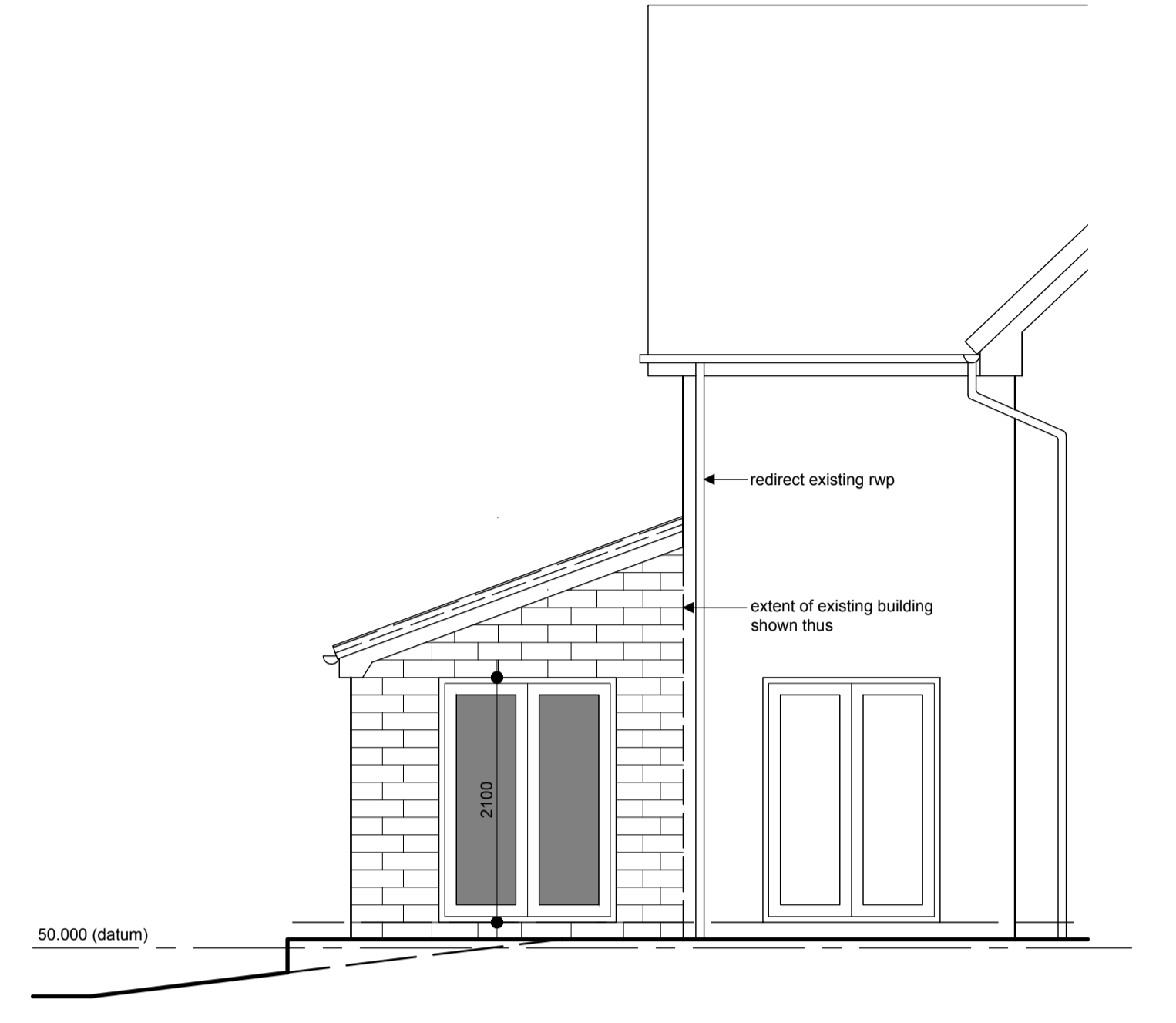

south elevation



north elevation

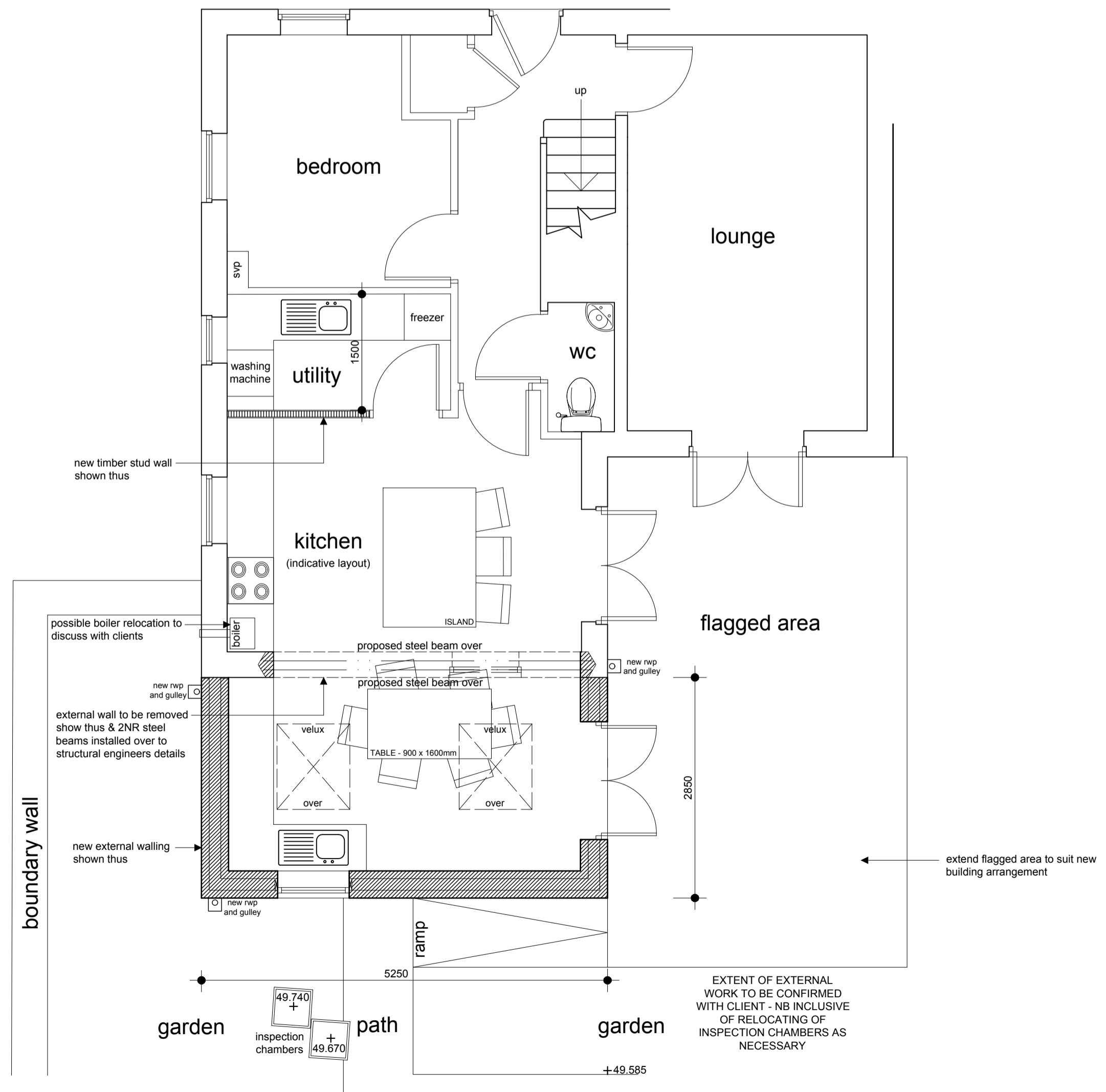

ground floor plan

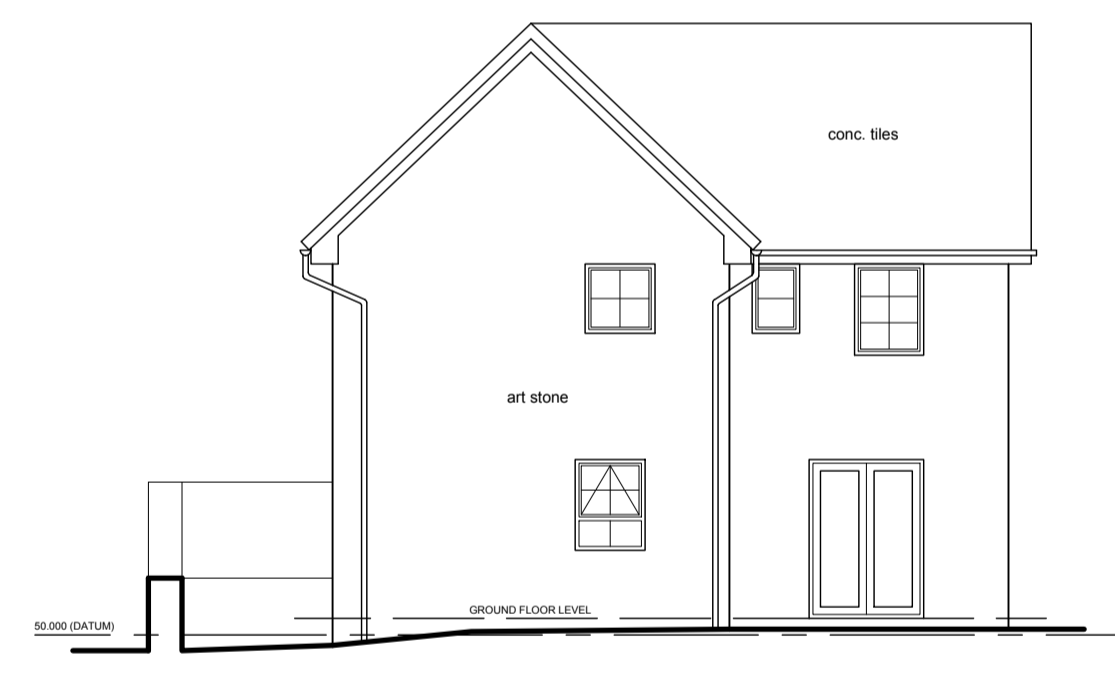

east elevation (as exg)



south elevation (as exg)

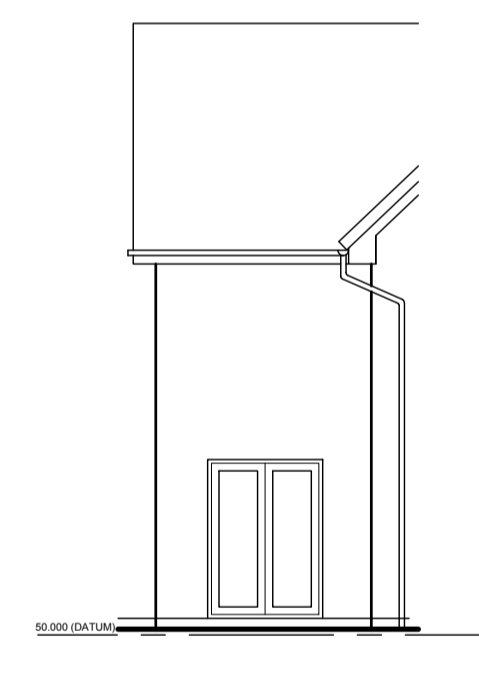

north elevation (as exg)

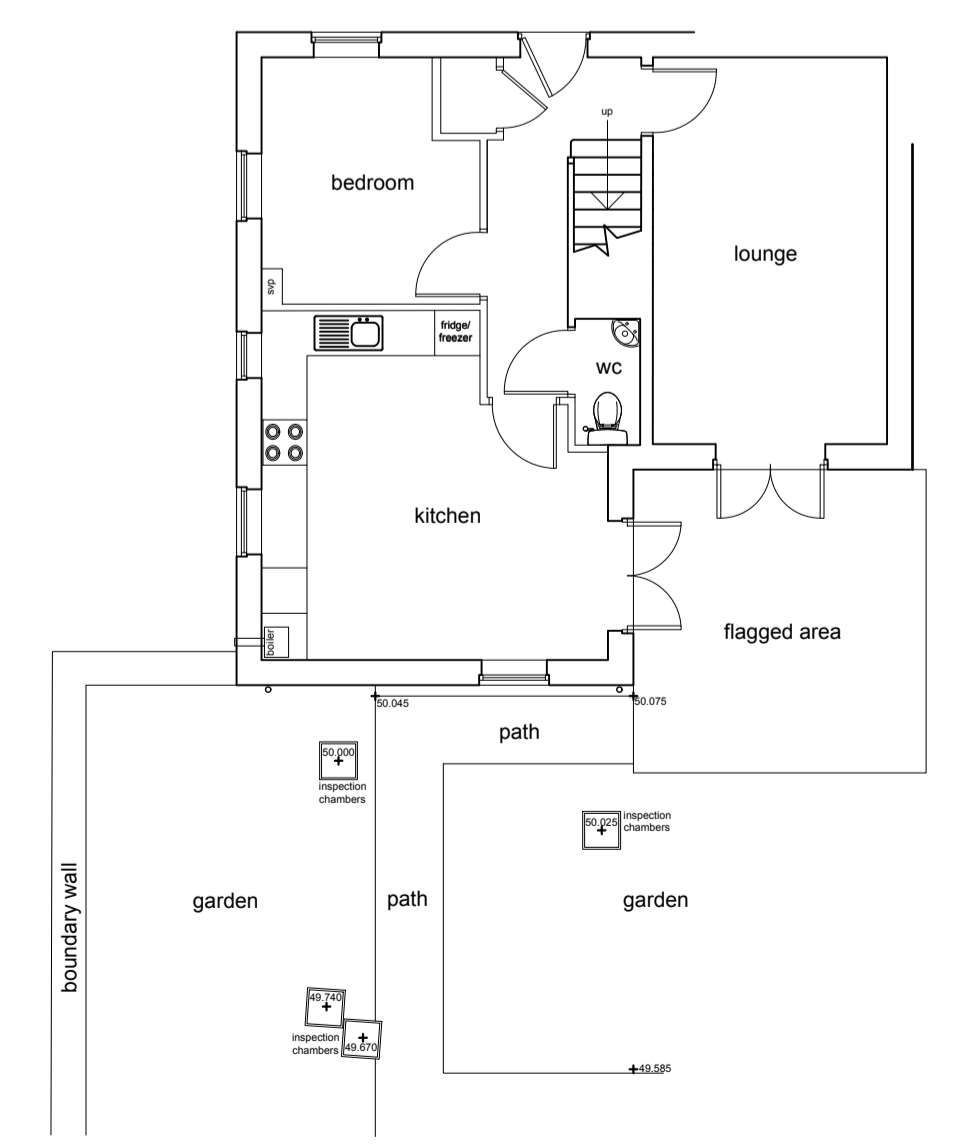

ground floor plan (as exg)

Notes:  
This drawing has been prepared specifically for the purpose of Planning Permission (where appropriate) & Building Regulation Approval. Valley Properties accept no liability for errors or omissions. The drawing may be used for estimating purposes, but the Principal Contractor must cost fully from a site investigation. The Contractor is responsible for checking site dimensions, materials etc., and all building work, such work being checked by Building Control on site, as may be appropriate. Valley Properties disclaim any liability for works carried out.

- Revisions:  
Rev.A  
Rev.B  
Rev.C  
Rev.D  
Rev.E

**VALLEY PROPERTIES**  
ARCHITECTURAL DESIGN SERVICES  
5 Holmfirth Road  
Meltham  
Holmfirth HD9 4AA  
Tel: 01484 854100 Mob: 07769736142  
E-mail: vproperties@susparnet.com

Client Details

Mr & Mrs Kennerley

Project Title

Proposed single storey rear extension at:  
25 Weavers Avenue  
Golcar

Drawing Title

Planning Drawing

Scale	Drawing Number	Rev.	Date Drawn	Drawn By
1:50 & 1:100	2025/09/03		12/02/2025	Emilia Stanhope