











PROPOSED FRONT ELEVATION
(south east)



EXISTING FRONT ELEVATION
(south east)

KEYS

-  Existing Plain Marley Red Tiles
-  Proposed Roman Marley Tiles matching to Existing
-  Existing sandstone walls
-  Proposed sandstone walls matching to existing
-  Elevation through Gable end
-  Existing Red shingle
-  Existing UPVC cladding
-  Proposed UPVC white cladding
- ① Existing UPVC white frame window
- ② Proposed UPVC window in white colour
- ③ Existing UPVC white door
- ④ Proposed UPVC composite door in white colour
- ⑤ Proposed Alluminium frame with glass and external shutter

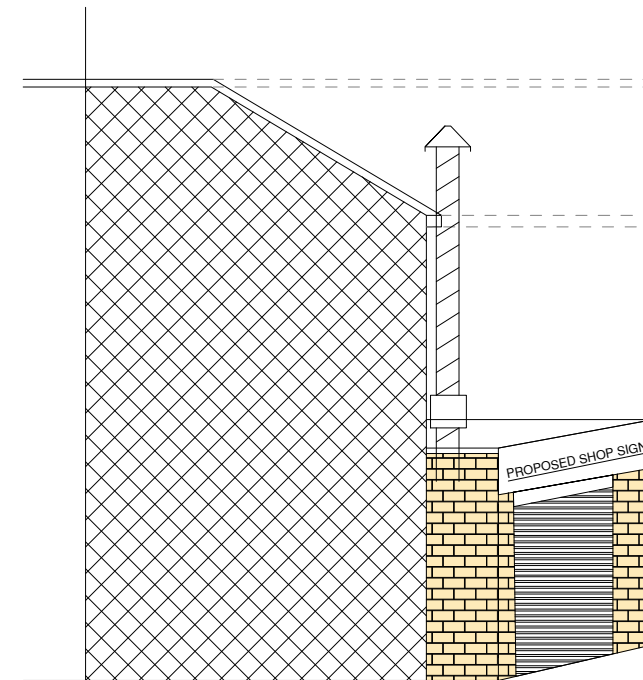

PROPOSED SIDE ELEVATION
(south west)

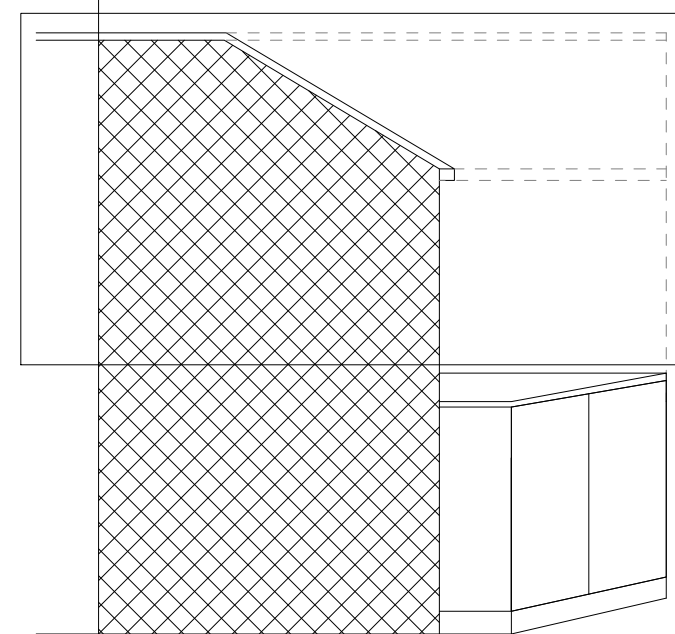

EXISTING SIDE ELEVATION
(south WEST)

NOTES

This drawing is subject to a detailed building and site survey, therefore no guarantee of its accuracy can be given.
 This drawing has been draughted in accordance with the clients design requirements.
 All areas are approximate and are subject to a detailed building and site survey and further design development.
 All dimensions should be checked prior to commencement of construction on site. Measurements should not be taken off the drawing.

Rev	Revision	Date
JOB		
PROPOSED CHANGE OF USE FROM SHOP TO SANDWICH BAR/ HOT FOOD TAKEAWAY) and replacement of shop front		
ADDRESS		
636 HUDDERSFIELD ROAD DEWSBURY WF13 3HL		
Mr ANSAR MAHMOOD		
DATE	SCALE	SHEET
27.03.25	1:100	2@A3