

IF IN ANY DOUBT PLEASE ASK THE ARCHITECT FOR CLARIFICATION.
DO NOT SCALE FROM DRAWING. ALL DIMENSIONS TO BE CHECKED ON SITE.
THE COPYRIGHT FOR THESE DRAWINGS REMAINS THE PROPERTY OF THE ARCHITECT. THEY MUST NOT BE REPRODUCED IN ANY WAY WITHOUT THE ARCHITECT'S PRIOR WRITTEN CONSENT.

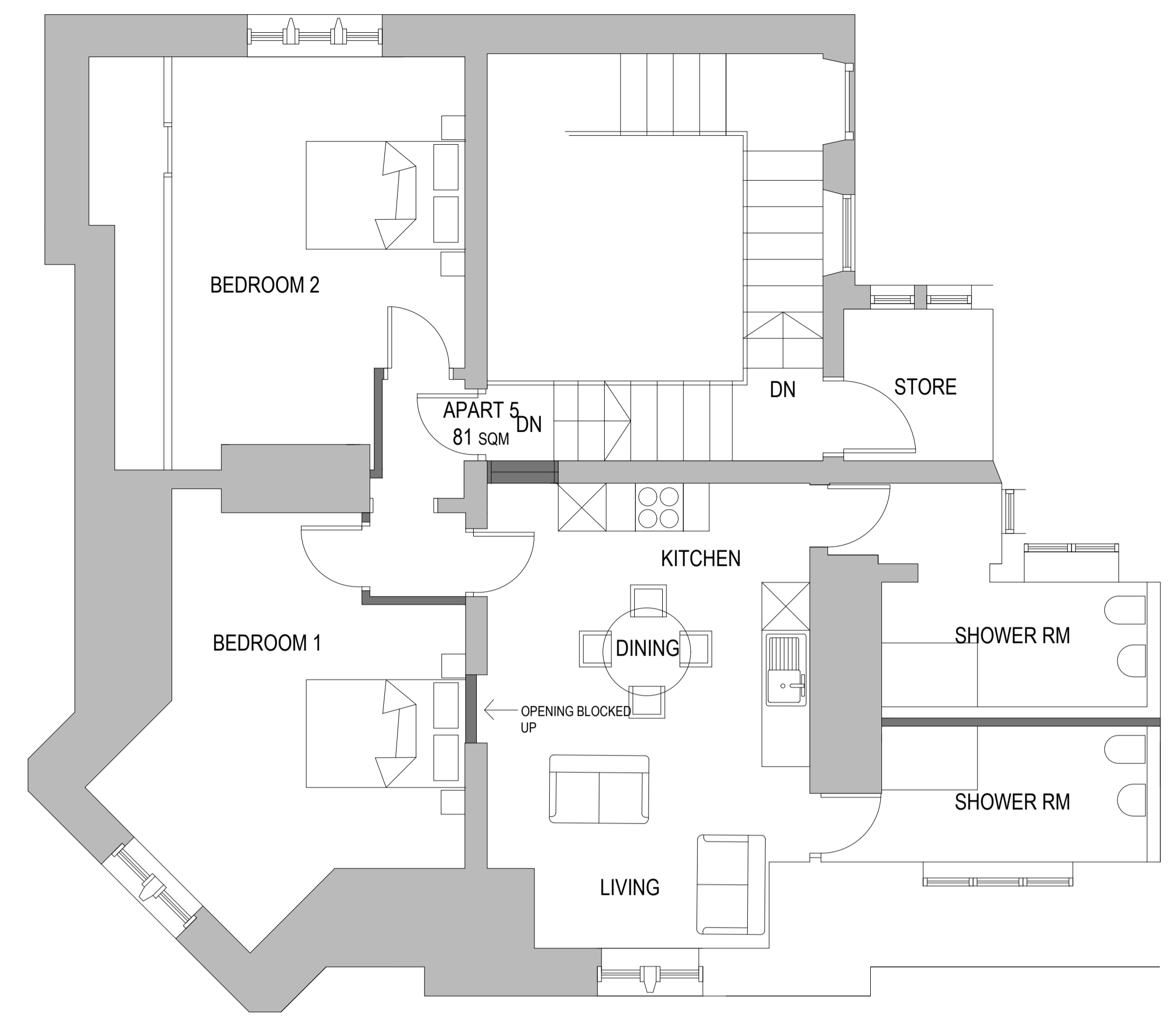

SECOND FLOOR PLAN

THIRD FLOOR PLAN

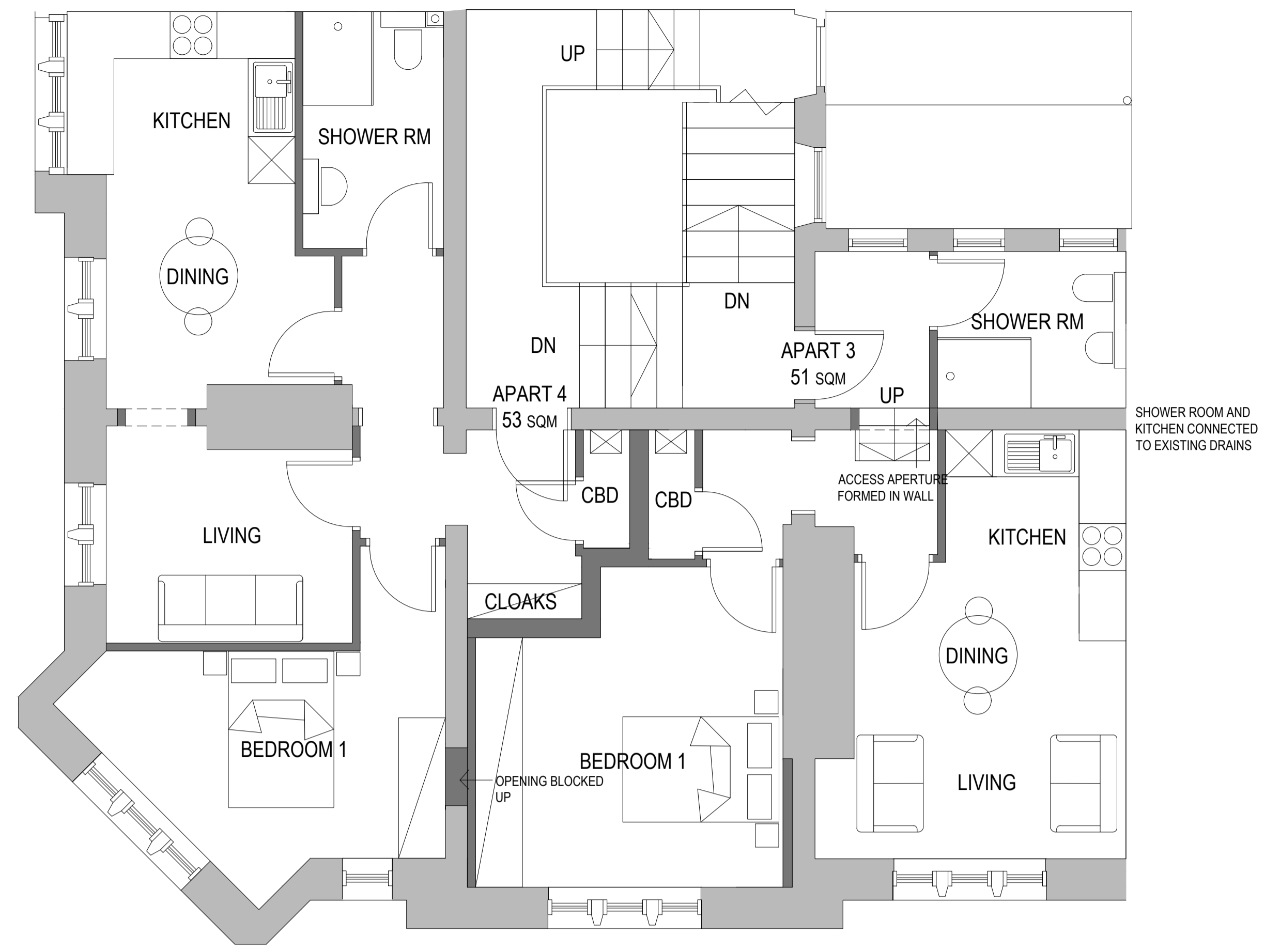
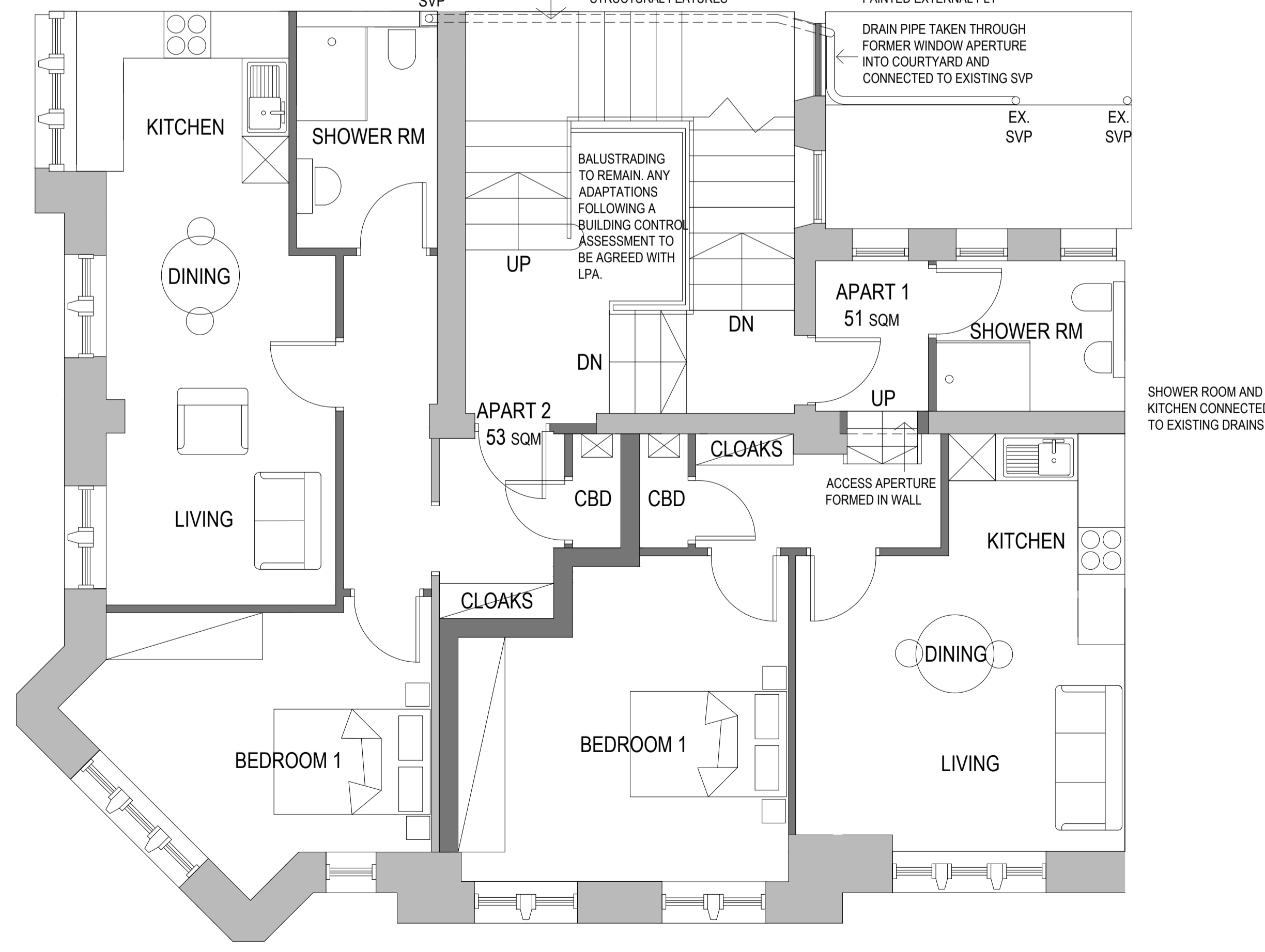

FIRST FLOOR PLAN

GENERAL NOTES

- BALUSTRADING TO MAIN STAIRS TO REMAIN. ANY ADAPTATIONS FOLLOWING A BUILDING CONTROL ASSESSMENT TO BE AGREED WITH LPA.
- EXISTING STONE MAIN STAIRCASE TO REMAIN. ANY SAFETY BUILDING CONTROL WORKS TO ENSURE NO DAMAGE TO TREADS AND RISERS
- SUSPENDED CEILING WORK TO BE CARRIED OUT ENSURING THE RETENTION OF THE EXISTING CORNICE WITHIN THE VOID
- THE TWO FIREPLACES ON THE THIRD FLOOR TO BE MADE SAFE AND THE SURROUNDS REINSTATED
- ORIGINAL PANEL INTERNAL DOORS TO BE MAINTAINED AND USED WITHIN THE SCHEME
- ALL ORIGINAL DOOR FRAMES, ARCHITRAVES AND SKIRTINGS TO BE RETAINED
- INTERNAL WINDOW PANNELLING TO BE RETAINED
- EXISTING WINDOWS TO BE REPAIRED AND RETAINED. SECONDARY GLAZING CAN BE REPLACED IF NECESSARY.
- EXISTING PARQUET FLOORING TO BE RETAINED AND COVERED AS NECESSARY ENSURING NO DAMAGE.
- EXISTING MOSAIC FLOOR IN ENTRANCE LOBBY TO REMAIN
- EXISTING FRONT ENTRANCE DOORS TO BE REPAIRED AND RETAINED.

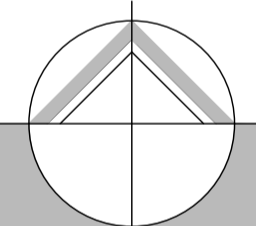

northern design partnership

Chartered Architects
The Chapel, Millmoor Road,
Meltham, Holmfirth, HD9 5JU

www.northerndesignpartnership.co.uk
Instagram: @northerndesignp
Telephone: (01484) 854848

client	HD CENTRAL		
project	CHANGE OF USE OF UPPER FLOORS INTO APARTMENTS 69-71 NEW STREET HUDDERSFIELD HD1 2BQ		
drawing	PROPOSED PLAN LAYOUTS		
revision	notes	date	drawn
A	NOTES ADDED FOLLOWING SITE MEETING WITH LPA.	05.25	PB
scale :	1:50 AT A1	02.25	MG
project no.	drawing no.	revision	
2388	03	A	