

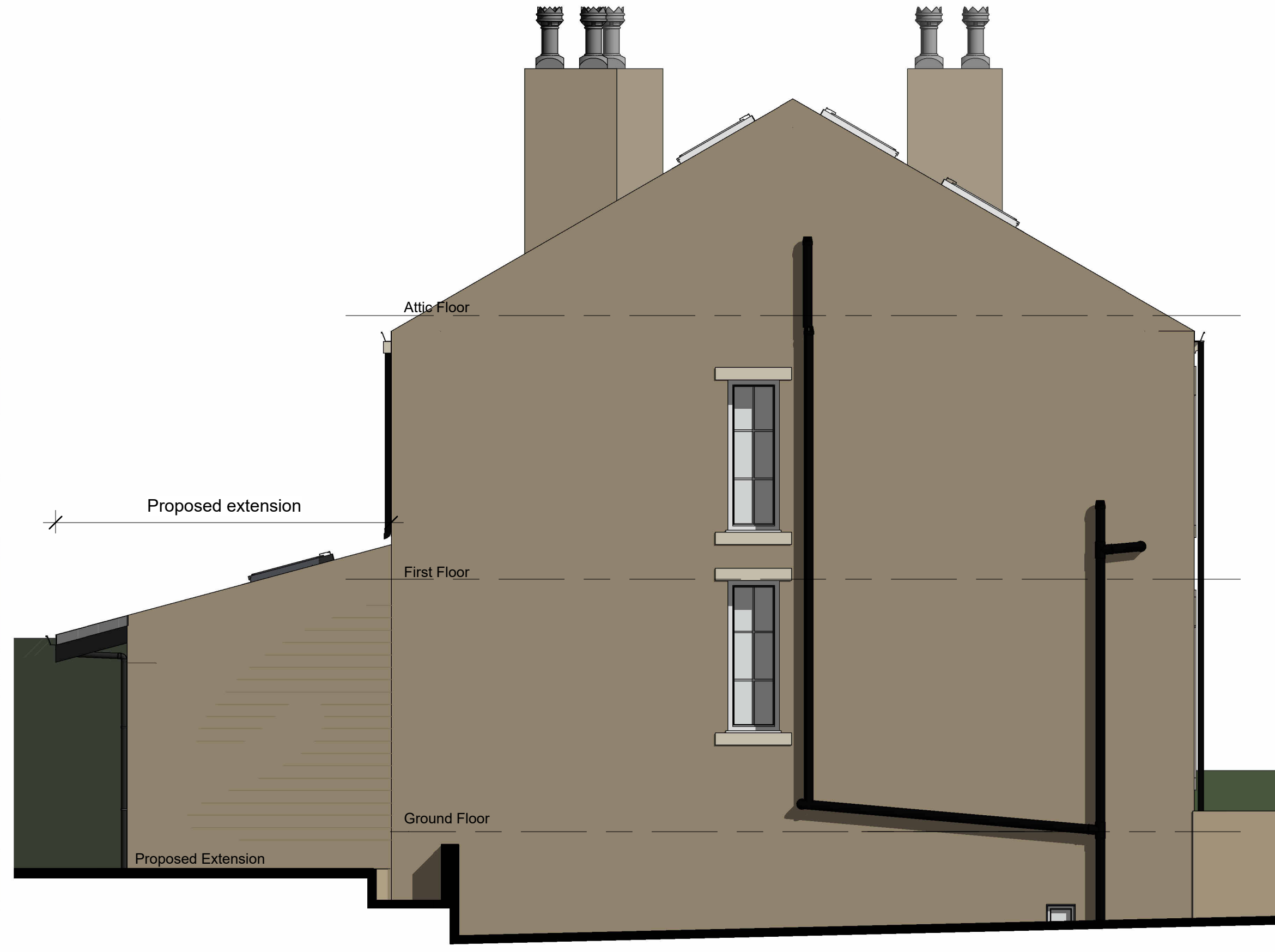

PROPOSED FRONT ELEVATION (UNCHANGED)
(NORTH-WEST)



PROPOSED SIDE ELEVATION
(NORTH-EAST)

Nb. south west elevation is same but handed.



PROPOSED REAR ELEVATION
(SOUTH-EAST)

Rev No.	Description	Drawn	Date
P2	Drawing issued for planning submission	JF	25.02.25
P1	Drawing revised following client comments	JF	17.02.25
P0	Drawing originated for comment	JF	14.02.25



Client
 Mr & Mrs Gumpert
 Project
 52 Station Road, Shepley
 Drawing Title
 Proposed Elevations

Drawing No	Date Drawn	Rev No
2025103-104	Feb '25	P2
Scale	@ A1	Drawn By
1 : 50		JF