

south east elevation



south west elevation



north east sectional elevation



north west elevation

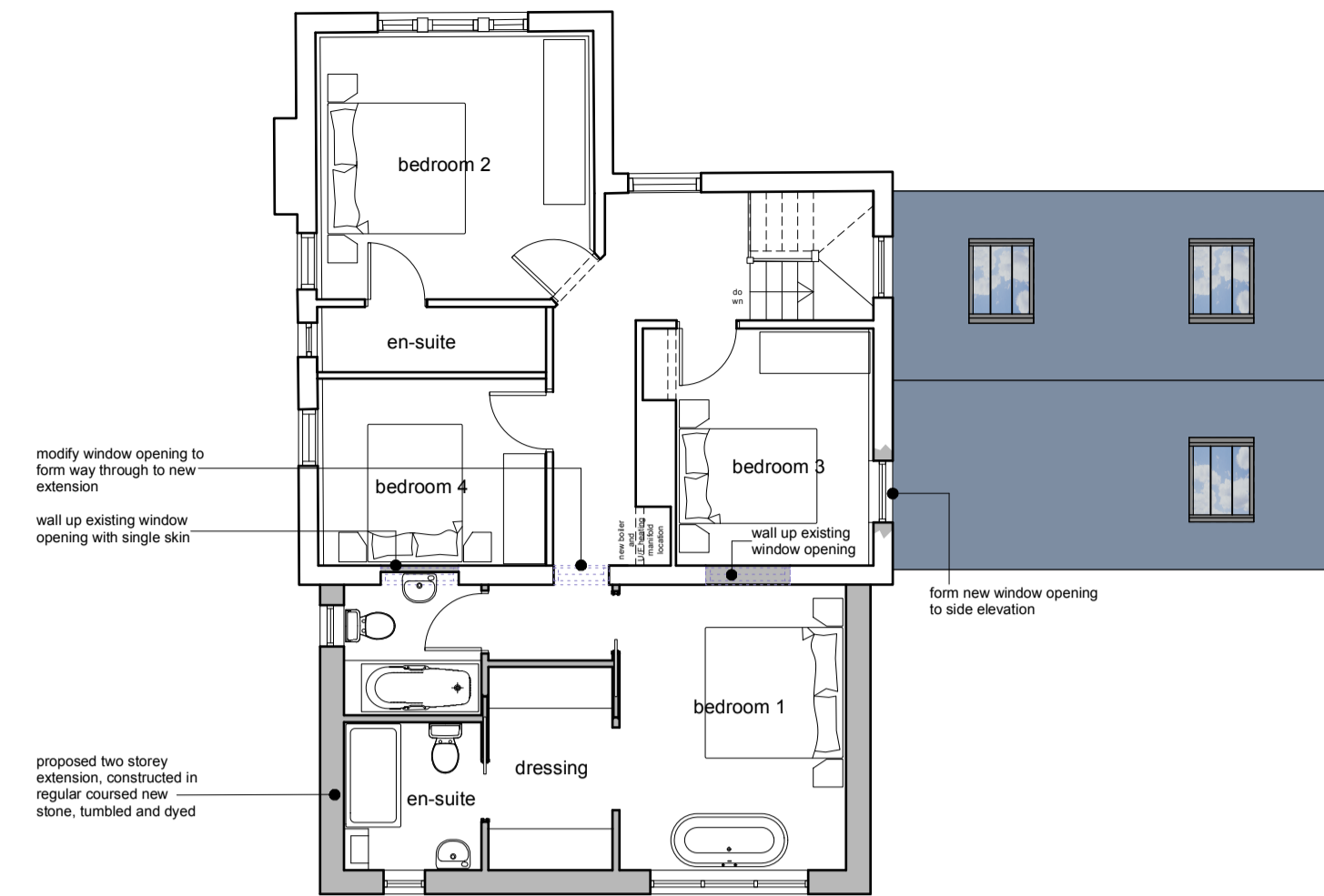

first floor plan

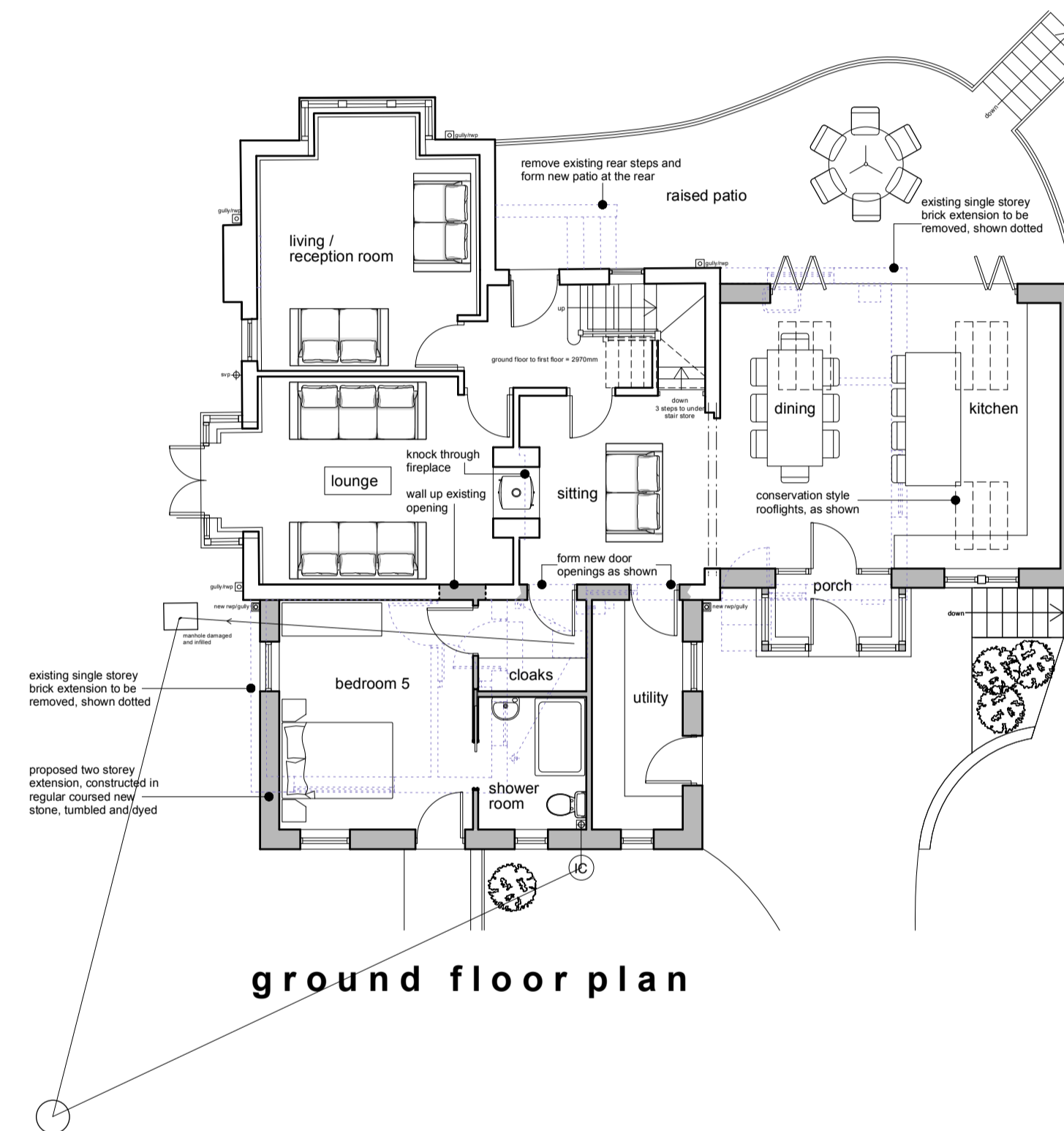

ground floor plan

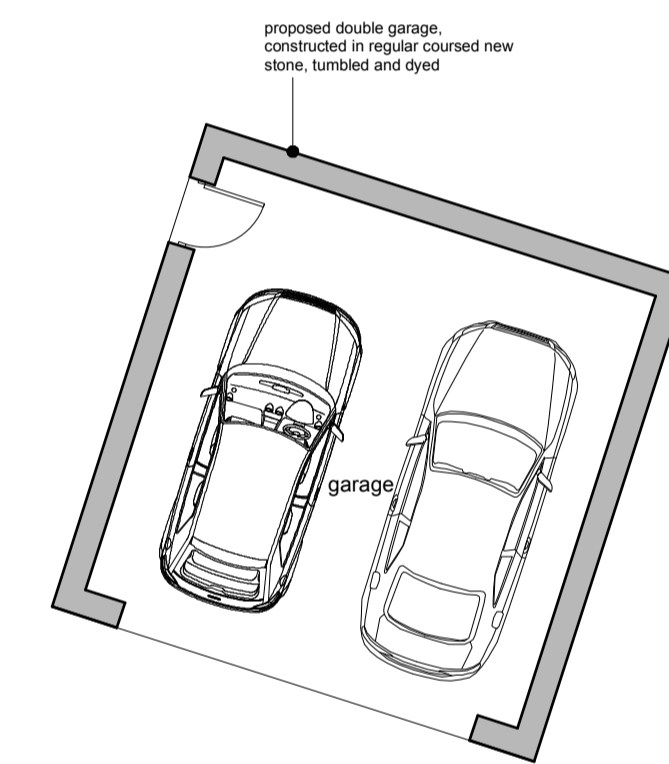
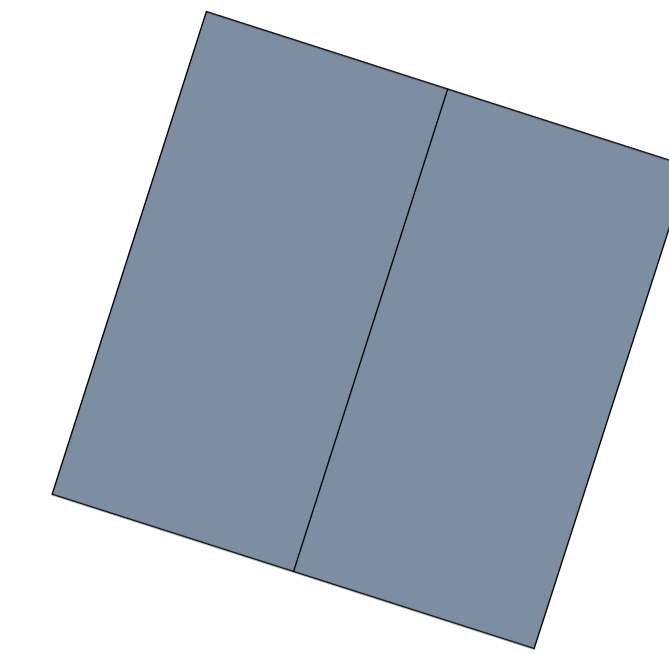

This drawing has been prepared specifically for the purpose of obtaining Planning Permission and/or Building Regulation Approval. Its suitability for other purposes, without supplementary details and specifications cannot be guaranteed. The Permissions and/or Approvals are beyond the Architects control, and no guarantee that such will be granted is given or to be inferred by reason of the preparation of this drawing.

Only figured dimensions are to be used. All dimensions to be checked on site. This drawing together with the design is the property and copyright of the Architect and must not be reproduced without prior written permission.

P05	Stonework taken up to first floor level, in line with planners comments	08.08.25	NG	NG
P04	Updates to planners comments - removed link between house & garage, move garage further away from house, add more stone to base of render, changes to fenestration to kitchen extension	19.05.25	NG	NG
P03	Annotation added and drawing prepared for planning application	21.02.25	NG	NG
P02	Window amends to clients comments	11.02.25	NG	NG
P01	Drawing originated	07.02.25	NG	NG
rev.	description	date	drawn	approved



project Extensions, alterations & site works  
at  
5 Cumberworth Road  
Skelmanthorpe  
Huddersfield, HD8 9AB  
for  
Mr and Mrs D Clay

title GA as proposed  
number 24107D-04-P05  
scale 1:100  
size A1