

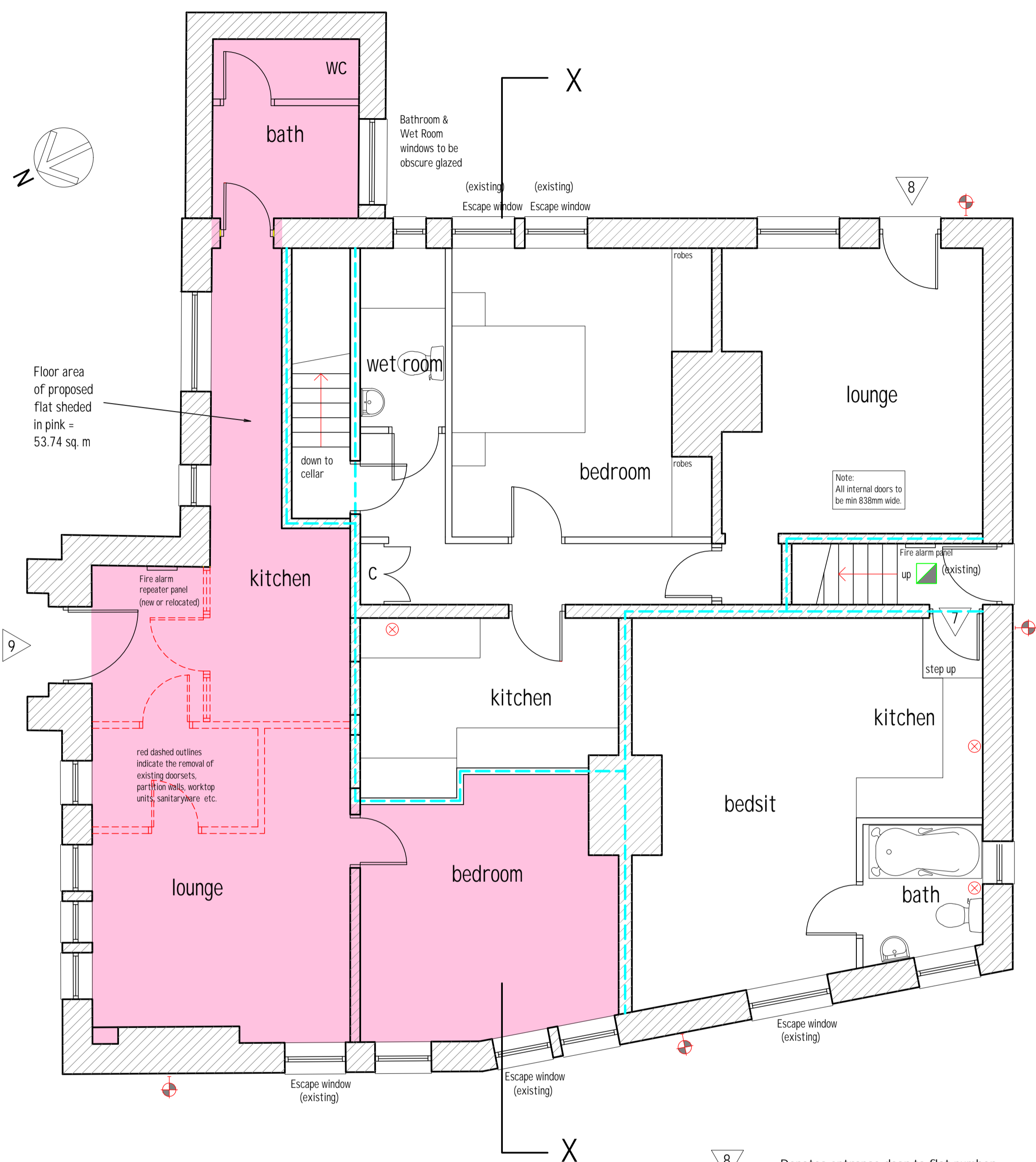



GROUND FLOOR PLAN AS EXISTING



GROUND FLOOR PLAN AS PROPOSED

-  Denotes entrance door to flat number.
-  Denotes 30 minute fire rated wall.
-  External emergency light fitting
-  Emergency light fitting

B	Ground floor plan room names amended	AD	JC	10.03.2025
A	'Ground Floor Plan as Existing' scheme amended to original layout - previous proposed layout for Unit 9 not carried out. 'Ground Floor Plan as Proposed' scheme amended for Flat 9 to retain/keep original bedrooms and kitchen, change original lounge space to be as a bedroom and an open plan kitchen/lounge area to be created.	NG	JC	20.02.2025

DO NOT SCALE OFF THIS DRAWING

rev	description	drawn	auth	date

ACUMEN
DESIGNERS & ARCHITECTS

acumenarchitects.co.uk 01484 546 000
 Headrow House, Old Leeds Road, Huddersfield, HD1 1SG

Client Mr N DALE			
Project CHANGE OF USE OF SHOP TO FLAT AT THE OLD RED LION, MARKET PLACE, MARSDEN			
Project No 2941	Drawing No (100) 01	Rev B	
Description GROUND FLOOR PLANS AS EXISTING & AS PROPOSED			
Scale 1:50 @ A1	Date Drawn 12.02.2025	Drawn By NG	Authorised By JF
Purpose of Issue Planning <input type="checkbox"/> Building Plans <input type="checkbox"/> Tender <input type="checkbox"/> Contractor <input type="checkbox"/> Comment <input type="checkbox"/> Info <input type="checkbox"/>			