

**NOTES**

This drawing has been prepared specifically for the purpose of obtaining Planning and/or Building Regulations Approval. Its suitability for other purposes without additional supplementary details and specifications cannot be guaranteed.

All dimensions are to be checked on site, any discrepancies are to be reported to the designer before work commences. Use only figured dimensions.

All structural components shown are indicative only. Details / calculations of structural members are to be provided by the Structural Engineer.

This drawing is not to be copied or divulged to a third party without written permission.

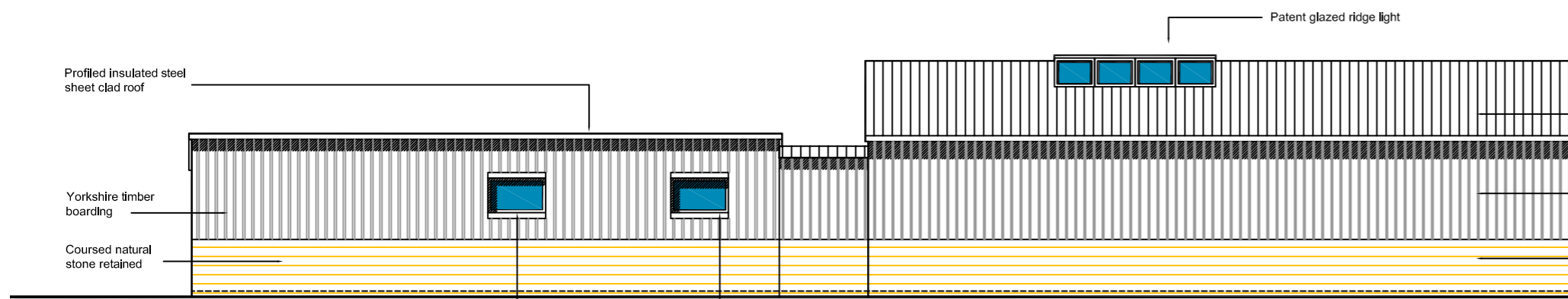

**EAST ELEVATION**  
The Stables



**SOUTH ELEVATION**  
The Stables

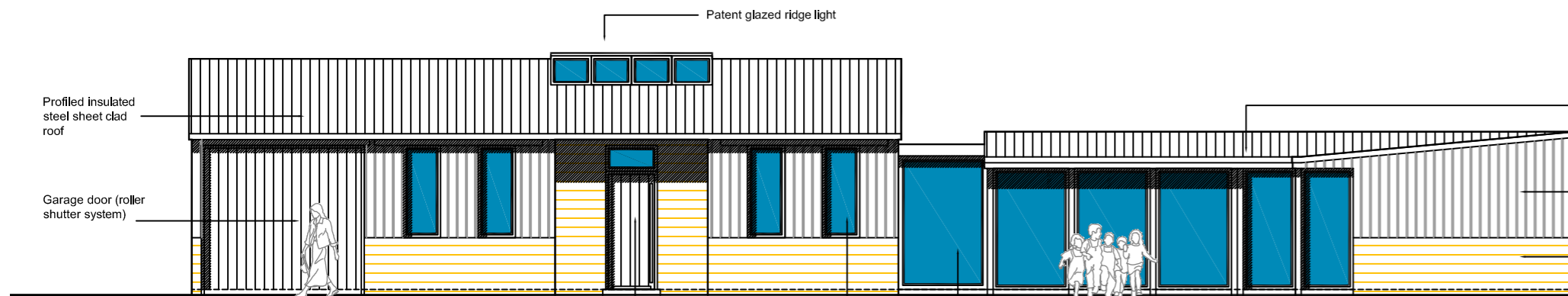

**WEST ELEVATION**  
The Stables

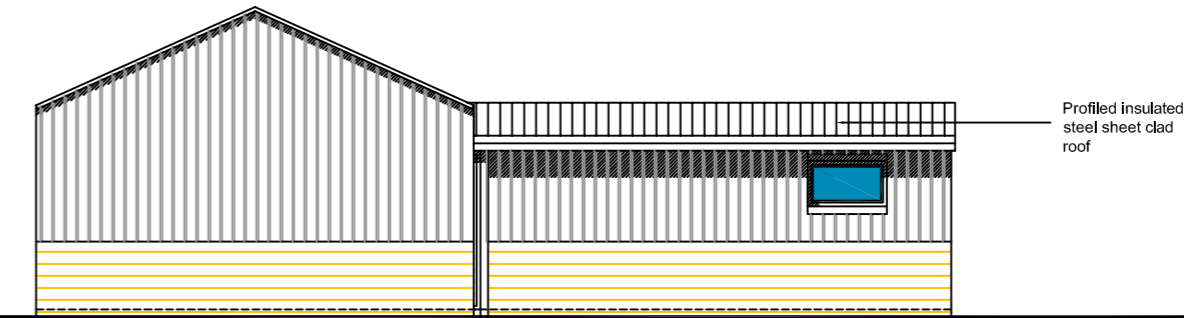

**NORTH ELEVATION**  
The Stables

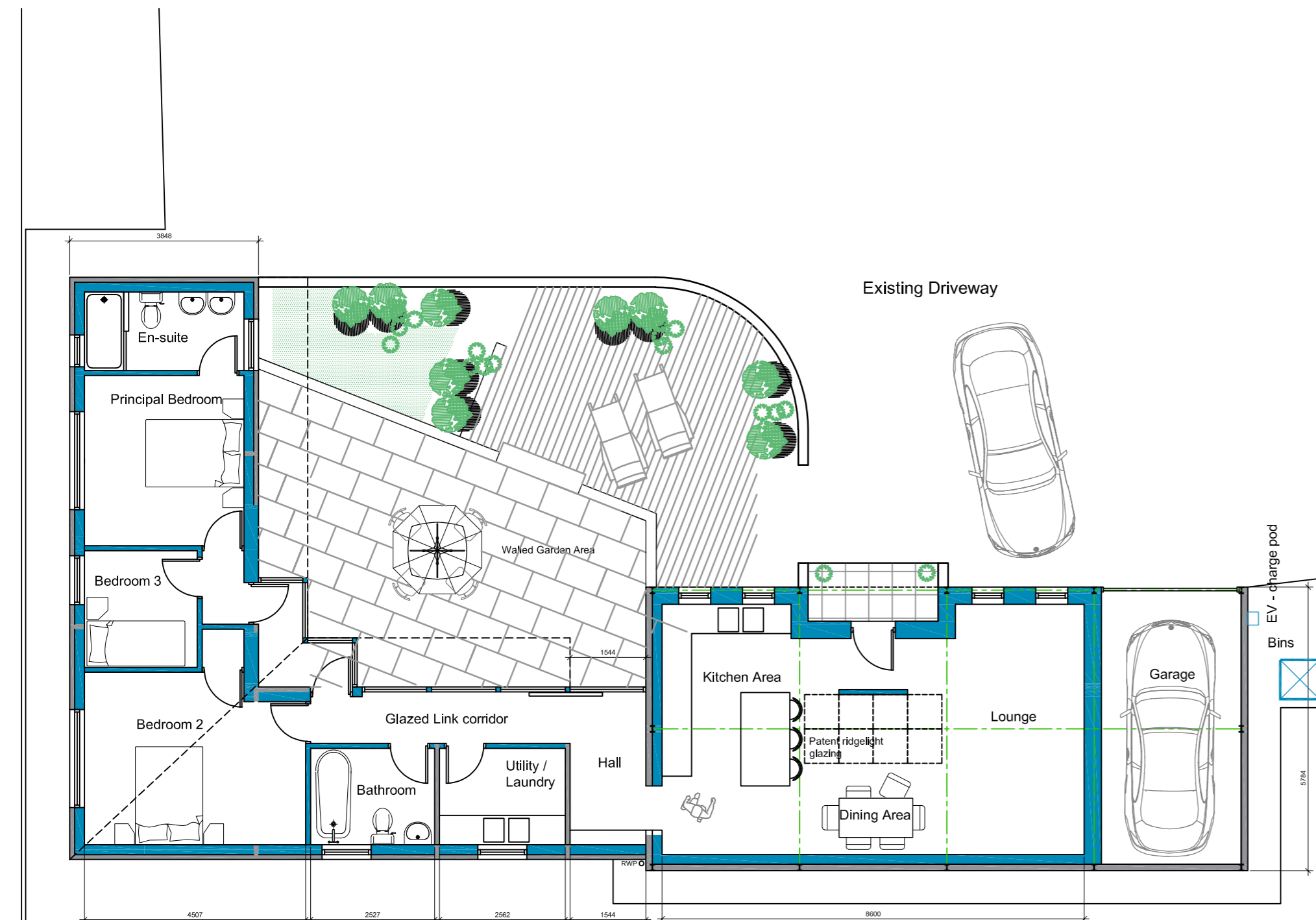

**GROUND FLOOR PLAN**  
THE STABLES

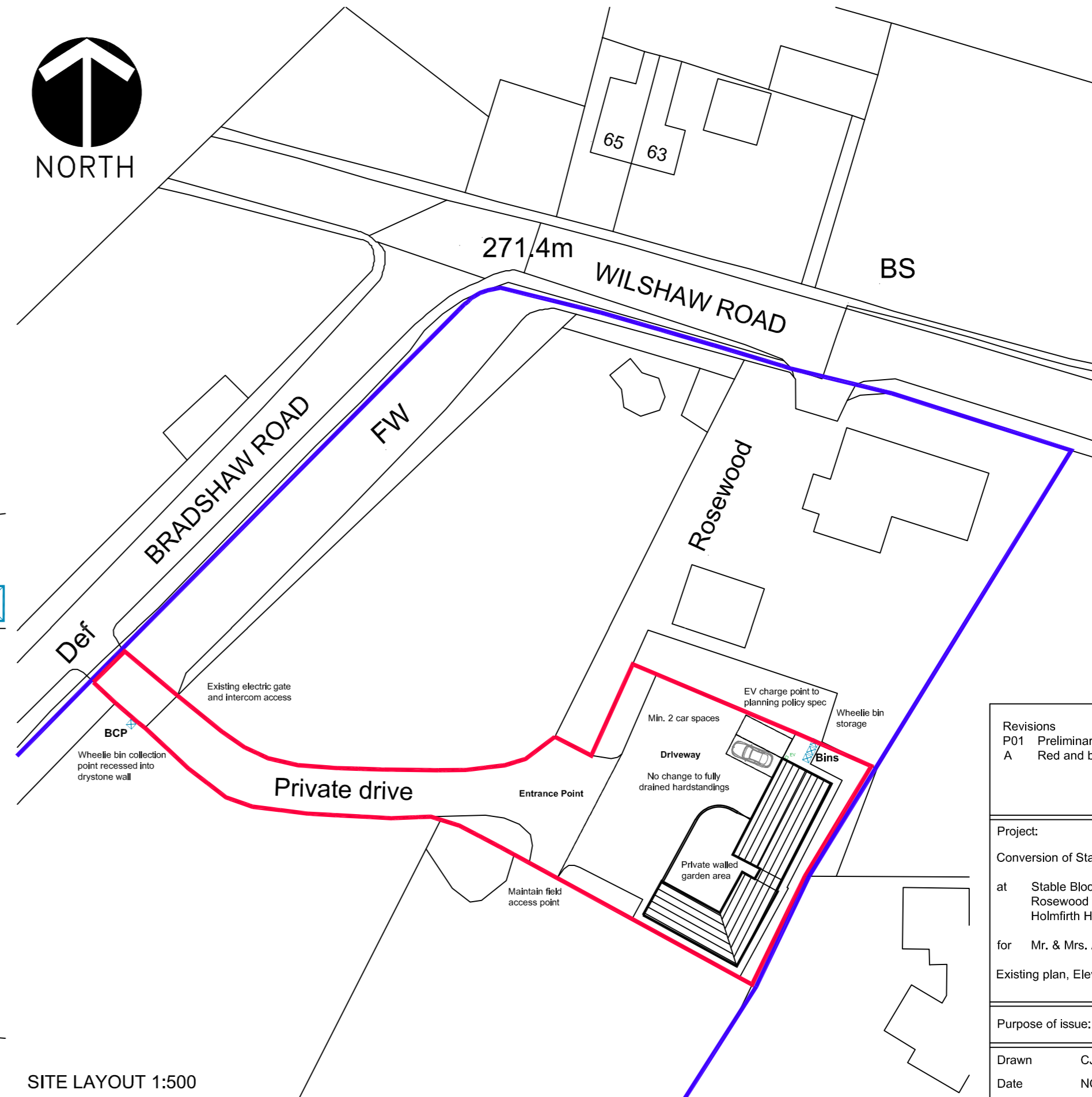

**SITE LAYOUT 1:500**

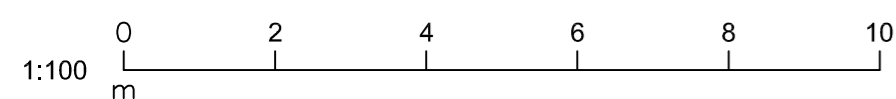

Revisions		
P01	Preliminary Issue	28.11.24
A	Red and blue boundary lines amended	06.03.25
Project:		
Conversion of Stable Block to form single dwelling		
at Stable Block, Rosewood Mill, Wilshaw Road Holmfirth Holmfirth HD9 3US - UK		
for Mr. & Mrs. Anderson		
Existing plan, Elevations and Site Plan		
Purpose of issue: PLANNING		
Drawn	CJA	
Date	NOV 2024	
Scales	1:100 @ A2	
Drawing No.	DL - 880 - 02A	