

**PLOTS 1 TO 40 INCLUSIVE, ADJACENT ADOPTABLE HIGHWAY  
AND CARLOW TANK  
MINEWORKINGS REMEDIATION  
And  
TREATMENT of TWO UNRECORDED MINE ENTRIES  
Blue Hills Farm, White Hall Road, Birkenshaw. BD11 2LR.  
For Vistry West Yorkshire,**



Report prepared for:  
**Vistry West Yorkshire,**  
1 Red Hall Avenue  
Paragon Business Village  
Wakefield  
WF1 2UL.

Report prepared by:  
**Groundshire Limited**  
**The Mineworkings Remediation Specialists**  
Littleburn House  
Littleburn Industrial Estate  
Langley Moor  
DURHAM  
DH7 8HJ  
Tel: (0191) 378 4005  
E-mail: [enquiries@groundshire.com](mailto:enquiries@groundshire.com)  
[www.groundshire.com](http://www.groundshire.com)

Order Number: YZ088/00  
Coal Authority Permit: 28401  
Planning Reference: 2019/60/90527/E

Dated: 09/08/2024  
Contract No:13813

## Contents

|       |                                       |    |
|-------|---------------------------------------|----|
| 1     | INTRODUCTION .....                    | 2  |
| 1.1   | General.....                          | 2  |
| 1.2   | Objectives .....                      | 2  |
| 2     | THE SITE.....                         | 4  |
| 3     | FIELDWORK .....                       | 5  |
| 3.1   | Drilling and Grouting Operations..... | 5  |
| 3.2   | Plant and Equipment .....             | 5  |
| 4     | RESULTS.....                          | 6  |
| 4.1   | Drilling and Grouting.....            | 6  |
| 4.1.1 | Seam 1 .....                          | 6  |
| 4.1.2 | Seam 2 .....                          | 6  |
| 4.1.3 | Mine Entries.....                     | 7  |
| 4.2   | Testing.....                          | 8  |
| 4.3   | Gas Monitoring .....                  | 8  |
| 5     | CONCLUSIONS .....                     | 9  |
| 6     | NOTE.....                             | 10 |
| 7     | COPYRIGHT .....                       | 10 |

## APPENDIX

|   |  |
|---|--|
| 1 | Specification and Coal Authority Permit Ref: 28401                           |
| 2 | 13813-003 Seam 2 Grout Hole Layout, 13813-004 Mine Entry<br>Treatment Sketch |
| 3 | Daily Drilling Records   |
| 4 | Daily Grouting Records   |
| 5 | Test Results   |
| 6 | Notes and Limitations  |
| 7 | Mine Entry Capping Details   |

## 1 INTRODUCTION

### 1.1 General

This report describes the grid drilling, pressure grouting and mine entry treatment works carried out at a Greenfield residential development site known Blue Hills Farm, White Hall Road, Birkenshaw. BD11 2LR.

The works were undertaken by Groundshire Limited, Littleburn House, Littleburn Industrial Estate, Langley Moor, DH7 8HJ.

The Client for Groundshire works (the employer) was Vistry West Yorkshire, 1 Red Hall Avenue Paragon Business Village Wakefield WF1 2UL.

A number of previous site investigation reports that considered possible legacy mineworkings were made available that relate to this development including:

- *Ian Farmer Associates (1998) Limited, 14 – 15 Rufford Court, Warrington, Cheshire, WA1 4RF, Blue Hill Farm, Birkenshaw, BD11 2DU Report On Preliminary Risk Assessment & Coal Mining Risk Assessment Contract: 42251 Date: September 2018.*
- *ARC Environmental Limited of Solum House, Unit 1 Elliott Court, St Johns Road, Meadowfield, Durham, Letter Report, Land at Blue Hills Farm, Whitehall Road West, Birkenshaw, Bradford, Kirklees, BD11 2DU.*
- *ARC Environmental Limited of Solum House, Unit 1 Elliott Court, St Johns Road, Meadowfield, Durham, Drawing 24-054 Exploratory Hole Location Plan*

Groundshire have no Contractual Relationship with Ian Farmer Associates or ARC Environmental in regard to these works.

### 1.2 Objectives

The ARC Environmental Limited Consultants conclusions were [amongst others] that:

*“The area south of the fault is underlain by 2 no. unrecorded shafts and mineworkings (broken ground) at shallow depths i.e., c.141.58mAOD to c.145.73mAOD (base of shafts / workings is c.140.25mAOD to c.143.80mAOD) anticipated within the Middleton Little coal seam but possibly relating to an ironstone band.*

*“The two shafts recorded below a proposed Carlow Tank and proposed highway (estate road) and shallow workings should be fully consolidated by drilling and grouting which would fully dismiss the risk of future ground instability in these workings. Similarly, the effected highway and 32 no. housing plots south of or straddling the revised fault line will require treatment including plots with traditional and piled foundations. This report should be passed on to a specialist drilling and grouting contractor to design and price a suitable scheme. Any treatment scheme will need to agreed (sic) with Kirklees planning & highways departments, the Coal Authority (under permit), and the warranty providers.*

The ARC report includes a Drawing ‘Land at Blue Hills, Whitehall Road West, Birkenshaw, Bradford, Kirklees, BD11 2DU, Exploratory Hole Location Plan, Job Ref 24-054, of 13.03.24’, which shows the areas that required remedial works by grouting. We have used that Drawing to determine where grouting works would be required. We have determined how the works should be undertaken within those areas based on Authoritative UK Guidance, CIRIA C758.

Groundshire successfully tendered to Vistry to undertake the drilling and grouting works across the area indicated to require treatment. This comprised Plots 1 to 40 inclusive, the adjacent adoptable highway, a Carlow Tank and associated pumping station and a retaining wall along Whitehall Road.

---

Groundshire designed a grout grid layout and prepared a Specification for the area indicated to require treatment. Groundshire applied for and obtained the Coal Authority Permit 28401 for these works. The Specification and Coal Authority Permit are included in Appendix 1. The Borehole Layout Drawing 13813-003 and Mine Entry Treatment Drawing 13748-004 are included in Appendix 2.

The objective of the work was to reduce the risk of ground subsidence arising from the presence of legacy mineworkings across the footprint of the plots and roads beneath the area indicated on the ARC Environmental drawing to a low residual level. This was to be achieved by drilling and pressure grouting the shallow mineworkings.

The comments and opinions expressed in this report are based on the ground conditions encountered during the site works. There may, however, be particular conditions prevailing on the site that have not been encountered during these works, and which have, therefore, not been taken into account by this report.

## 2 THE SITE

The site is a greenfield development of up to 127 residential units on land known as Blue Hills Farm, White Hall Road, Birkenshaw. BD11 2LR.

The treatment area, as determined by ARC Environmental, comprised the proposed footprint of Plots 1 to 40 inclusive, the adjacent adopted roadways, a Carlow attenuation tank and its associated pumping station and a retaining wall that was present along Whitehall Road. Two unrecorded legacy mine entries were also present within the treatment area, one located within the highway and the other within the footprint of the Carlow Tank.

Borehole layout drawing 13813-003 and Mine Entry Treatment Drawing 13748-004 are included in Appendix 2.

The overall site is rectangular in shape and extends to approximately 3.5Ha. The treatment area is entirely within the overall site and extends to an approximately rectangular shaped area measuring circa 140m by 90m with long axes aligned northeast to southwest.

At the time of the Groundshire works development had commenced on site. A series of level plateaus had been formed to facilitate the construction of the dwellings. The site roadways had been formed but were not metalled. Some of the site drainage had been installed. Overhead power lines (due to be removed) were still in-situ but had been disconnected. Access into the site was from the south off Whitehill Road.

The site is bounded to the west by Blue Hills Farm and shop with open agricultural land further west. Undeveloped agricultural land lies to the north. A landscaped area within the grounds of the West Yorkshire Fire and Rescue Service facility lies to the east. Whitehall Road forms the southern site boundary with mixed commercial / retail development to the south of the road. The M62 motorway also passes a short way to the south of the site.

The proposed development is located in Birkenshaw, a residential suburb of Bradford.

In the wider land use context, the site lies on the southern fringe of the Leeds Bradford Metropolitan urban area. The area is characterised by a series of small, interlinked settlements (often former mining villages) interspersed with agricultural land that gradually gives way to large urban developments. Bradford city centre lies around 6km to the northwest.

Levels across the site fall from circa 170mAOD in the north to circa 153mAOD in the south.

The approximate grid reference for the site is 419960mE, 427750mN.

### **3 FIELDWORK**

#### **3.1 Drilling and Grouting Operations**

Site work was carried out between 24<sup>th</sup> May to 8<sup>th</sup> July 2024.

The work was undertaken in general accordance with standard industrial practice; the Groundshire Specification and Coal Authority Permit No. 28401 which are included in Appendix 1.

During the drilling works records were made of the depths of the grout boreholes, descriptions of material encountered, the depth of casing, the date drilled, and any testing carried out, together with any other relevant information. These records can be found on the daily drilling records, Appendix 3.

With respect to the grout boreholes treatment grid the grout mix consisted of a 12:1 PFA:cement mix.

With respect to the mine entries the grout mix consisted of a 10:1 PFA:cement mix.

While works to the Carlow tank area were taking place several discrete zones of deeper made ground were encountered that could potentially be related to legacy mining. As a precautionary measure these zones were drilled and grouted with a 10:1 PFA:cement mix.

Details of materials placed into each hole, the date that the grouting took place, the pressure applied to the boreholes together with any other relevant information can be found on the grouting records, Appendix 4.

Details of the materials delivered to site can be found on the attached grouting records, Appendix 4.

#### **3.2 Plant and Equipment**

Rotary open holes were drilled using Groundshire's JCB 145 and Klemm 802/2 top drive rotary percussive hydraulic drill rigs.

At the grout station the grout materials were loaded by a loading shovel into a nominal five tonne grout batching plant. Grout was then injected by a double acting diaphragm pumps into the holes via a grout head. The grout head consists of an inlet and outlet valve, a pressure relief valve and a pressure gauge.

## 4 RESULTS

### 4.1 Drilling and Grouting

The positions of the grout holes are shown on 13813-003 Grout Hole Layout drawing. The location of the shaft treatment holes is shown on 13813-004, Shaft Treatment works, both drawings are included in Appendix 2.

711 grout holes, including 24 holes drilled into areas of deeper made ground, were put down in accordance with the Drawing and Specification for the works. A further twelve test boreholes were drilled to check the efficacy of the works.

Over 11,350 metres (m) of drilling was undertaken and circa 615 tonnes of grout was injected into the workings in accordance with the Specification for the works, included as Appendix 1.

Across the site rockhead was recorded at an average depth of 3.7m.

One coal seam was intermittently encountered at very shallow depth. A further deeper worked horizon was consistently encountered that is indicated to be ironstone based on the results of the drilling. Both horizons may be of significance to the mineral stability setting of the site. We have referred to these as Seam 1 and Seam 2 below.

In addition to the above two mine entries were treated by drilling and grouting to their base.

#### 4.1.1 Seam 1

The upper seam, Seam 1, was intermittently encountered a short way below rockhead in circa forty of the boreholes and test holes put down at the site. It was recorded at an average thickness of 0.4m and at an average depth of 2.5m (to the floor).

This coal was recorded as intact with no evidence of legacy mineworkings in any of the boreholes that encountered this seam. It was generally recorded on an upper plateau in the south of the site, and it is likely the case that it has been 'cut out' across the lower levels of the site.

#### 4.1.2 Seam 2

The next seam down, Seam 2, or evidence of mineworkings consistent with the position of the seam, was encountered by the boreholes put down at the site.

The seam was encountered as intact, likely ironstone, in over 220 of the boreholes. The seam was recorded at 1.7m average thickness and at an average depth of 14.0m to the floor.

In over 470 boreholes evidence of legacy mining was recorded at a depth consistent with the position of this seam at an average depth of 13.8m. Zones of broken and packed ground extending up to 5.3m above the floor of the seam were recorded.

For Seam 2 only a comparison of holes intersecting broken ground with those proving coal pillars or barren ground indicated an extraction rate of circa 70%.

### 4.1.3 Mine Entries

#### 4.1.3.1 Shaft A

The shaft is unrecorded and has no existing Coal Authority Reference Number. Based on the results of the grid drilling it is likely that this shaft was sunk to the ironstone horizon.

The shaft was located at grid refence 419930.114mE, 427681.319mN, which is within the footprint of the Carlow Tank.

It was treated with three boreholes. All boreholes were grouted in three metre ascending stages.

BH1 drilled to the base of the shaft at 12m plus a further five metres to ensure the base of the shaft was reached. The borehole was pressure grouted with 5.5 tonnes.

BH2 drilled to 15m, grouted with 3.3 tonnes.

BH3 drilled to 13m, grouted with 0.55 tonne.

Treatment works compete with 9.3 tonnes grout.

Fifteen probe holes were subsequently drilled to confirm the dimensions of the shaft that was circa 1.8m.

#### 4.1.3.2 Shaft B

The shaft is unrecorded and has no existing Coal Authority Reference Number. Based on the results of the grid drilling it is likely that this shaft was sunk to the ironstone horizon.

The shaft was located at grid refence 419959.57mE,427684.62mN, which is within the footprint of the adoptable highway.

It was treated with three boreholes. All boreholes were grouted in three metre ascending stages.

BH1 drilled to the base of the shaft at 14m plus a further five metres to ensure the base of the shaft was reached. The borehole was pressure grouted with 6.6 tonnes.

BH2 drilled to 15m, grouted with 4.95 tonnes.

BH3 drilled to 14m, grouted with 0.55 tonne.

Treatment works compete with 12.1 tonnes grout.

Nine probe holes were subsequently drilled to confirm the dimensions of the shaft that was indicated to be circa 1.8m.

#### 4.1.3.3 Mineshaft Capping Works

Shaft A was located beneath the footprint of the Carlow Tank. The Carlow Tank had a reinforced concrete structure which was deemed suitable to act as a cap. The Carlow Tank was designed and constructed by others. Details of the Carlow Tank ow which are included in Appendix 7.

Shaft B was located beneath the adoptable highway. A reinforced concrete cap was placed over it by others. Details of the cap design and construction are included in Appendix 7.

Groundshire had no involvement with these subsequent works, however for completeness Vistry West Yorkshire requested that we include the details within the report.

## **4.2 Testing**

The grout was tested for flow and bleed. The results of which were satisfactory, and details of which are shown on the grouting records, in Appendix 4. Grout cubes were taken to confirm the crushing strength of the grout at 28-day intervals. The results of which are considered acceptable and are attached in Appendix 6.

Twelve rotary open holes were drilled and subjected to grout acceptance testing to check the efficacy of the consolidation works. Groundshire was satisfied that the results were acceptable. Details of the tests are given on the daily grouting records, Appendix 4.

## **4.3 Gas Monitoring**

No concentrations of the monitored gases were recorded that would be of concern to the safety of the operatives.

## 5 CONCLUSIONS

One coal seam and one ironstone seam were encountered within 20m of the surface of the site.

The coal seam, Seam 1 is sporadically present, thin and showed no evidence of legacy mining activity.

The ironstone seam, Seam 2 showed significant evidence of former mining activity likely to represent a legacy mineworkings risk to the safe and stable status of the site for redevelopment.

The average depth to rockhead across the site was 3.7m.

Seam 1 was recorded in circa forty of the boreholes in the west of the site. It was present at an average depth of 2.5m and at an average thickness of 0.4m. No evidence of legacy mining was recorded in this seam.

Seam 2 was recorded as intact strata in over 220 boreholes at an average depth of 14.0 m (to the floor of the seam) and at an average thickness of 1.7m. Evidence of legacy mining consistent with the position of this seam was recorded in over 470 boreholes.

Shallow mineworkings in the worked coal seam were treated beneath the positions indicated on the drawing 'Grout Hole Layout' 13813-003, included in Appendix 2.

The workings were treated in accordance with Specification for the works with circa 615 tonnes of grout injected to consolidate the workings.

Twelve rotary open holes were drilled and subjected to grout acceptance testing to check the efficacy of the consolidation works. The results of the testing were considered to be acceptable.

Two legacy mine entries were located during site preparation / site investigation works. There is no existing Coal Authority number for these mine entries, based on the findings of the grid drilling it is likely that both were sunk to exploit the ironstone. Both mine entries were treated by drilling an initial borehole to the base of the shaft plus five metres followed by two subsequent holes to the base. All boreholes were grouted in three metre ascending stages. Mineshaft 1 accepted over nine tonnes of grout, Mineshaft 2 accepted over twelve tonnes. Groundshire were satisfied that treatment works to these shafts were complete.

The grout was tested for flow, bleed and crushing strength, the results of which were also satisfactory.

Gas monitoring records made during the work revealed no gas concentrations of concern.

In view of the findings of the drilling and pressure grouting programme and the results of the testing regime, it is our view that the risk of subsidence from the abandoned workings in the shallow coal treated across the development area has been reduced to a low residual level. It is our view that across the treated positions the site can be considered safe and stable with respect legacy mineworkings and considering its proposed end use.

A reinforced concrete cap was placed over Shaft B by others. Groundshire had no involvement with these works, however as requested by Vistry, we have included details in Appendix 7 for completeness.

## 6 NOTE

The report is based on the borehole results. The Report is made on condition that we will not in any circumstances be liable for any loss whatsoever arising directly or indirectly from any opinion given on a possible configuration of strata both between hole positions and below the maximum depth of the investigation. Any such opinion, where given, is for guidance only.

## 7 COPYRIGHT

Groundshire Limited retains all copyright and other intellectual property rights in all reports, written advice and other material provided by us to you.

|                    | <b>Name</b>  | <b>Signature</b> | <b>Date</b> |
|--------------------|--|------------------|-------------|
|                    |  | REDACTED         |             |
| <b>Prepared by</b> | W Dempster<br>BSc(Hons),MSc.,FGS.,MIMMM.,MIEnvSc.            |                  |             |
|                    |  | REDACTED         |             |
| <b>Approved by</b> | K E L Dempster<br>BSc(Hons),MSc.,FGS.,MIMMM.,MIEnvSc., FCMI. |                  |             |

## **APPENDIX ONE**

### **SPECIFICATION**

**COAL AUTHORITY PERMIT REF: 28401**



**SPECIFICATION V4**

**TREATMENT OF SHALLOW MINE WORKINGS AND MINE SHAFTS  
BY DRILLING AND GROUTING**

**SITE: Blue Hills Farm, Birkenshaw, BD11 4DU**

**REF: 13813**

**DATE: 24/05/2024**

**Site Specific Information**

Source of Information: Arc Environmental CMRA Ref: 24-054.01L  
Grid Reference: 420011, 427700  
Summary of SI Boreholes: RBH3 RH c1.6m, coal c1.6m to c1.9m, broken ground c10.6m to c12.0m  
RBH4 RH c4.5m, broken ground c9.0m to c11.0m  
RBH5 RH c4.5m, broken ground c10.6m to c11.5m  
Target Seam Name (if known): Third Brown Metal or Middleton Little coal seam  
Target Depth: ~15m  
Grout Hole Drawing No: 13813-003

**Treatment of Shallow Mine Workings**

**Drilling Rig**

Drilling will be carried out by rotary hydraulic rigs using water flush.

**Perimeter Drilling – General**

Perimeter holes will be vertical, 75mm in diameter and taken to a depth of 0.5m below the floor of the seam or workings. Casing will be inserted through the overburden as necessary.

Holes will be drilled at 6m intervals 3m outside the footprint of the buildings and a grout curtain formed subsequently to prevent leakage of grout outside the required treatment zones and to allow for the angle of draw effect of crown hole development through the overburden. Gravity pressure will be used on the perimeter grouting.

Where necessary, the spacing of perimeter holes will be reduced to 3m.

Inclined drilling will replace vertical drilling where necessary.

**Infill Drilling – General**

Primary infill holes will be drilled inside the perimeter holes on a 6m horizontal square grid and where the strata are proved to have been subject to legacy mining or where excessive quantities of grout are subsequently injected, secondary holes will be put down on a domino five pattern, midway between the primaries, forming a 4.25m grid.

Where grout takes on the secondary grid holes are excessive, further boreholes will be drilled between the primary and secondary infill holes forming a localised 3m grid.

Inclined drilling will replace vertical drilling where necessary.

Contd.



**SPECIALISTS IN:**  
Exploratory Rotary Drilling,  
Treatment of Mine Workings,  
Treatment of Mine Shafts and Adits,  
Pressure Grouting and Void Filling,  
Geothermal Boreholes and Anchors



### Perimeter Drilling – Roads

Perimeter holes will be vertical, 75mm in diameter and taken to a depth of 0.5m below the floor of the seam or workings. Casing will be inserted through the overburden as necessary.

Holes will be drilled at 3m intervals at the outer edge of the adoptable footpath and a grout curtain formed subsequently to prevent leakage of grout outside the required treatment zones and to allow for the angle of draw effect of crown hole development through the overburden. Gravity pressure will be used on the perimeter grouting.

### Infill Drilling – Roads

Infill holes will be drilled inside the perimeter holes on a 6m horizontal square grid and where the strata are proved to have been subject to legacy mining or where the grout take exceeds the theoretical volume of the hole (>0.1 tonne) then further boreholes will be drilled between the primary infill holes forming a localised 3m grid.

At this site we have determined that a full 3m grid will be drilled, regardless of the findings of the primary boreholes or of grout takes in the primary boreholes.

Inclined drilling will replace vertical drilling where necessary.

### Grout Injection – General

Grout will consist of a 12:1 PFA/cement mixture at a water/solids ratio generally of 0.45 but varied where necessary to suit the prevailing geological conditions.

This blend will give a 28 day strength of more than 1.0 N/mm<sup>2</sup>.

Where large cavities (>0.50m in height) are encountered by the perimeter or infill holes, dry sand or pea-gravel may be added to the grout at the mouth of the hole.

Additionally, in any borehole where the total grout take exceeds 15 tonne with no sign of the hole being completed then consideration shall be given to drilling additional boreholes and / or the addition of dry sand or pea-gravel added to the grout at the mouth of the hole.

Grout will be mixed by loading bulk PFA from the sheeted stockpile into the grout plant by a loading shovel fitted with a weighing device while cement will be added from 25kg bags.

The surrounding areas will be sprayed to minimise dust nuisance.

The grout will be injected by double-acting diaphragm pumps via a grout head screwed to the hole casings or via a packer at a maximum pressure of 15 psi for the infills.

### Testing

Grout flow tests and bleed tests will be carried out as necessary.

Grout crushing strengths at 28 days will be determined weekly.

At the conclusion of grouting 6 random holes will be drilled and subjected to grout acceptance testing as a check on the efficacy of the consolidation.

Contd.



**SPECIALISTS IN:**  
Exploratory Rotary Drilling,  
Treatment of Mine Workings,  
Treatment of Mine Shafts and Adits,  
Pressure Grouting and Void Filling,  
Geothermal Boreholes and Anchors



## Treatment Of Mine Shafts

### Drilling Rig

The drilling rig shall be one of Groundshire's C6XP rigs or other appropriate plant, using water flush. It shall be suitable of drilling to the depth for the treatment works.

### Drilling

The Drilling Crew will be harnessed and secured to an anchor point outside the influence of the collapse zone (rockhead has already been established).

The rig will be set up on an appropriate safety platform and a 75mm diameter hole drilled through the shaft fill material to the base of the shaft(s) at 10.5m (Shaft A) and 13m (Shaft B) plus 5m.

If required, casing will then be installed for grout injection purposes or grouting may take place through the drill rods.

It is presently envisaged that two holes will be drilled, with the second hole acting as an injection/test hole, with a third hole drilled as required.

### Grout Injection

Grout will consist of a 10:1 PFA/cement mixture at a water/solids ratio generally of 0.4 but varied where necessary to suit the nature of the shaft fill.

This blend will give a 28 day strength of more than 1.0 N/mm<sup>2</sup>.

Grout will be mixed by loading bulk PFA into the grout plant by a loading shovel fitted with a weighing device, cement being added from 25kg bags.

Injection will be by a double-acting diaphragm pump via a grout head screwed on to the casing or the rods and when grout acceptance is complete at the required pressure, the casing or rods will be raised 3m and the procedure repeated until the shaft contents are grouted from the bottom to the surface.

If substantial cavities are found in the fill, pea gravel will be placed in addition to grout injection.

### Testing

Grout flow tests and bleed tests will be carried out daily.

Grout crushing strengths at 28 days will be determined weekly.

It is currently envisaged that the second injection hole will act as a test hole, however, should grout take remain high, then a further hole would be drilled and grouted as a check on the efficacy of the consolidation of the shaft fill.

## General Information

### Gas Monitoring

During the works gas monitors with alarms will be used to check for carbon dioxide, carbon monoxide, oxygen, methane and hydrogen sulphide. Should the alarm be triggered drilling will cease and all personnel will withdraw from the affected working area.

Contd.



**SPECIALISTS IN:**  
Exploratory Rotary Drilling,  
Treatment of Mine Workings,  
Treatment of Mine Shafts and Adits,  
Pressure Grouting and Void Filling,  
Geothermal Boreholes and Anchors



### Working Hours

The plant will typically work from 8.00am to 4.30pm Monday to Thursday and 8.00am until 3.30pm on Friday.

### Records

All holes will be referenced on a master plan and colour-coded to indicate whether pillars, cavities or broken strata are encountered.

Daily returns will be completed giving a brief log of each hole, the daily and cumulative totals of drilling, the dry weight of grout injected into each hole with daily and cumulative totals and the type and weight of materials brought to site, again on a daily and cumulative basis.

### Supervision

An engineer with more than 10 years' experience will control the work with frequent visits as necessary from a geologist (MSc., FGS., MIMMM.). Further back-up if required will be given by a mining engineer (CEng., MIMMM.).

### Environmental Issues

Environmental issues will be managed by a Member of the Institute of Environmental Sciences (MIEnvSc.).

### Health & Safety

Health and Safety matters, COSHH and risk assessments will be managed by our Safety Officer.



**SPECIALISTS IN:**  
Exploratory Rotary Drilling,  
Treatment of Mine Workings,  
Treatment of Mine Shafts and Adits,  
Pressure Grouting and Void Filling,  
Geothermal Boreholes and Anchors



The Coal  
Authority

Permitting Office  
Coal Authority  
200 Lichfield Lane  
Mansfield  
Nottinghamshire  
NG18 4RG

T 01623 637450 (Permitting)  
[www.gov.uk/coalauthority](http://www.gov.uk/coalauthority)

Our Ref: 28383

24 May 2024

Your Ref:

Groundshire Ltd  
Littleburn House  
Littleburn Industrial Estate  
Langley Moor  
Durham  
DH7 8HJ

For the attention of Ellen Dempster

Dear Ellen,

**13813 Blue Hills Farm, Whitehall Road West, Birkenshaw, West Yorkshire, BD11 4DU  
Application for a Permit to Enter or Disturb Coal Authority Mining Interests**

I refer to your application on behalf of your client, for permission to enter the Coal Authority's property. Attached to this letter is the signed permit certificate and supporting documentation which allows you to carry out the works to the specifications in the documents you submitted within "the site" as shown on the attached plan.

**This site lies in an area intersected by geological faults, rendering the exact sequence of strata unclear. Faults can act as pathways for gas and water, cause surface instability and result in dissimilar coal conditions/hazards due to their relative displacement of strata. Our information indicates an outcrop and unrecorded shallow workings underlying the site and recorded shallow workings 64mSW.**

**Previous permits on this site have identified slightly elevated concentrations of CO2 and reduce Oxygen in the southwest of the site.**

**Extreme care should be taken when working in the vicinity of mine entries.**

**If these unrecorded mine entries or any other unrecorded mine entries are encountered/disturbed during your proposed works you are required to provide the Authority with the results of your investigations together with the proposed specification for any further treatment and capping for comment and approval, prior to treatment workings commencing.**

**The Silkstone seam is likely to be present in this area. This seam is known to be liable to spontaneous combustion and you should take precautions in case of such an incident during your investigation. Care should be taken to ensure any exposed coal seams, all boreholes and excavations are effectively sealed with a cement based material at the earliest opportunity to prevent continued ingress of air.**

Please note that you may require permission from other property owners such as the surface land owner or other mineral owners.

You should be aware that mine gas may be present within coal seams, voids in shallow mine workings, mine entries, voids above such workings and in any permeable strata or surface fill material. More guidance on managing the risk of hazardous gases can be viewed on our website.

Consequently there is a risk of encountering mine gas during the proposed works. All boreholes and excavations should be regularly tested, particularly at times of falling barometric pressure, for all gases associated with coal mining, commonly carbon dioxide, carbon monoxide, methane, oxygen and hydrogen sulphide.

If mine gas or mine water is encountered, you should ensure that such occurrences are documented and that appropriate actions are taken. Any surface construction must take account of the risks associated with building on land that may be susceptible to surface emissions of mine gases and mining related instability. Care should be taken to ensure any exposed coal seams and all boreholes and excavations are effectively sealed with a cement based material at the earliest opportunity to prevent continued ingress of air.

Please ensure that the site supervisor and operatives working under this Permit, have a copy of and are familiar with the attached *Guidance for site operatives on the risk of hazardous gases when drilling or piling through coal*.

The accompanying permit certificate and supporting documentation should be distributed to all interested parties (especially the site operatives) and be available on site for inspection by ourselves or by the HSE.

This permit certificate is issued on the understanding that, under no circumstances will works other than those specified, be carried out without the prior written approval of the Authority.

You must employ systems for managing health and safety; identifying hazards, assessing risks, creating risk profiles and establishing control measures to control risk to 'As low As Reasonably Practicable' (ALARP). You must ensure at all times that control measures are maintained to prevent and if necessary mitigate against any loss of control. Risks must be controlled to ALARP.

It is your duty to consider if the Borehole Sites and Operations Regulations 1995 apply to your activity and comply with the regulations as required. However, your health and safety systems should include as assessment of potential hazards and if relevant, a plan for the prevention of fire and explosions including the potential for blowouts (gas/fluids); on-site and off-site receptors should be considered and how any risks to them will be mitigated.

**Manned entry into Coal Authority property is strictly prohibited.** Under no circumstances should any person enter any Coal Authority property such as mine entries, underground workings or crop-workings.

It is the responsibility of the Designer to ensure that the proposed works are sufficient for any planned developments at the site, especially if the discharge of a planning condition is necessary. If at any point you consider that additional works may be required please contact me to discuss this.

Please submit full details of all works undertaken as required by section 13 of the permit terms and conditions, when the works are complete but before the expiry of the Permit Certificate. If you wish to discuss this or any other matter, please do not hesitate to contact me using the contact details shown.

***Please quote the Coal Authority Reference No.28383 on all future correspondence.***

If you want further information on the Permitting process, please visit:

<https://www.gov.uk/get-a-permit-to-deal-with-a-coal-mine-on-your-property>

The Permitting Office is open: Monday to Thursday – 8:45am to 5pm and Friday – 8:45am to 4.30pm for any queries.

Yours faithfully

REDACTED

**Permitting Manager**

T 01623 637339

E [permissions@coal.gov.uk](mailto:permissions@coal.gov.uk)

**NOTE:** Email originated outside of Vistry Group.

**OFFICIAL**

Hi Sam,

Further to our telephone conversation last week, I write to confirm that with the two unrecorded mine entries at the above location indicated to be Ironstone related.

The Coal Authority do not have an interest in Ironstone in this area, with the two mine entries not being part of our coal interest we will not be granting the above permit as this is not under our ownership.

Whilst the Coal Authority have no ownership of the above, the recommendations that have been supported by our Engineers are inline with Best Practice and Health and Safety requirements.

Regards

Helen



**The Coal Authority**

Helen Day

Permitting & Licensing Manager

T: (01623) 637 339 (Permitting & Licensing)

M: 07825 860066

E: [helenday@coal.gov.uk](mailto:helenday@coal.gov.uk)

W: [gov.uk/coalauthority](http://gov.uk/coalauthority)

**PLEASE BE AWARE OF IMPORTANT CHANGES TO PERMIT APPLICATION SERVICES  
TERMS AND CONDITIONS – 01 JULY 2024**

Please be aware that our Terms and Conditions have now been updated. From Monday 01 July 2024 any application received will require the new Terms and Conditions to be submitted.

We will only be able to accept the new version of our T&Cs from 01 July 2024.

Please find attached the link to the new T&C's: [May 2024 Permit Terms and Conditions.pdf](#)  
([publishing.service.gov.uk](http://publishing.service.gov.uk))

Making a better future for people and the environment in mining areas. Like us on [Facebook](#) or follow us on [Twitter](#) and [LinkedIn](#).



**APPENDIX TWO**

**DRAWING 13813-001 SEAM 2 GROUT HOLE LAYOUT**

**DRAWING 13813-002 MINE ENTRY TREATMENT SKETCH**



- LEGEND
- No evidence of legacy mine workings or coal. Likely ironstone
  - Legacy mine workings
  - Coal

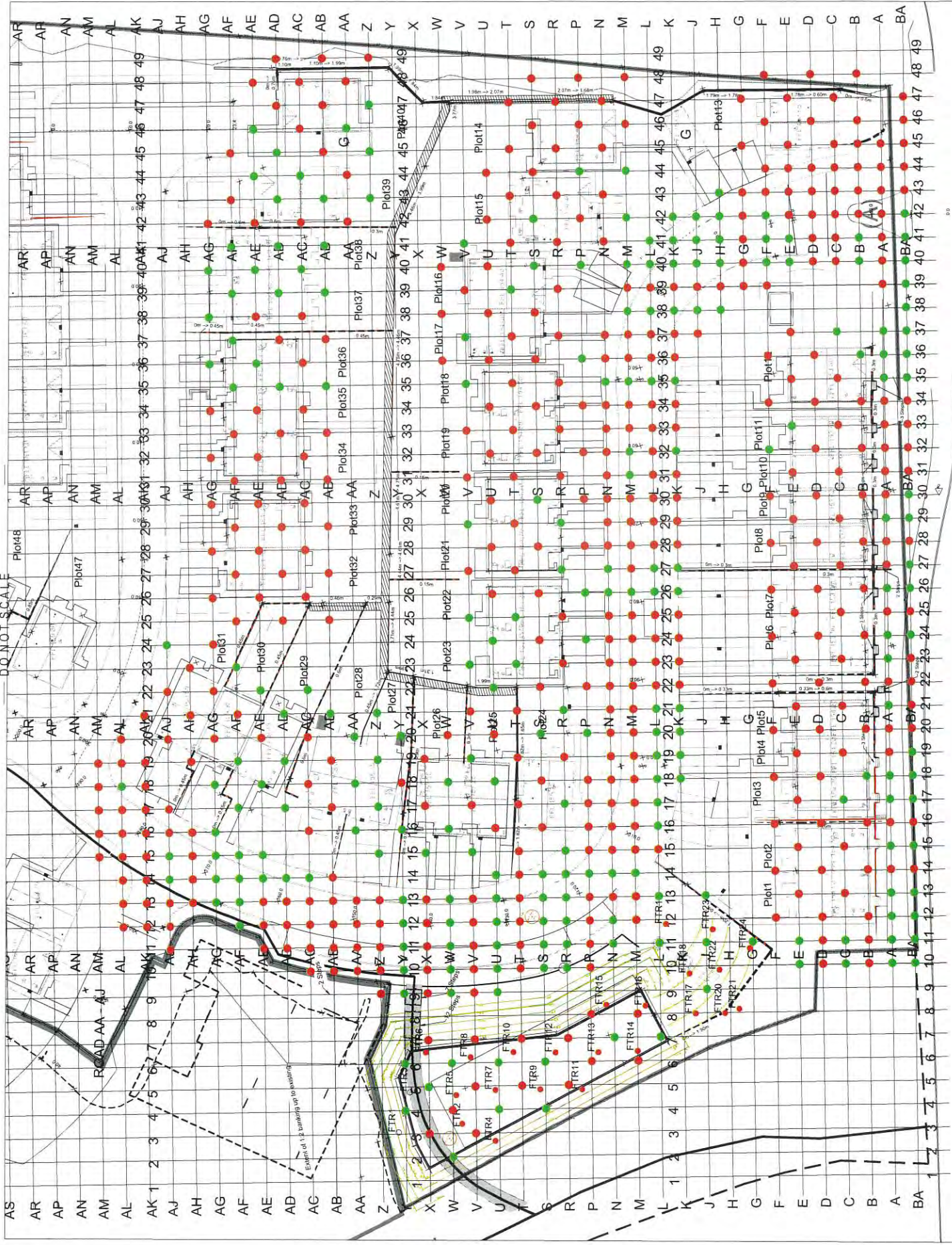

AMENDMENT REV BY DATE  
 VISTRY WEST YORKSHIRE  
 PLOTS 1 TO 40 INCLUSIVE  
 ADJACENT ADOPTABLE HIGHWAY  
 CARLOW TANK

Project  
 BLUE HILLS FARM  
 BIRKENSHAW FARM  
 BIRKENSHAW  
 BD11 2LR

Drawings Title  
 GROUT HOLE LAYOUT

|         |              |      |          |
|---------|--------------|------|----------|
| Drawn   | WRD          | Date | May 2024 |
| Checked | KELD         | Date | May 2024 |
| Scale   | Do Not Scale |      |          |

Groundworks Limited  
 THE MINERWORKS  
 REMEDIATION SPECIALISTS  
 Littleburn House, Littleburn Industrial Estate  
 Langley Moor, CURRUM, DH7 8JU  
 E: info@groundworks.com

Doc No. 13813-003  
 Title



DO NOT SCALE



|   |  |        |      |
|---|--|--------|------|
| AMENDMENT   |  | REV BY | DATE |
|   |  |        |      |
| Client<br>VISTRY WEST YORKSHIRE<br>PLOTS 1 TO 40 INCLUSIVE<br>ADJACENT ADOPTABLE HIGHWAY<br>CARLOW TANK |  |        |      |
| Project<br>BLUE HILLS FARM<br>BIRKENSHAW FARM<br>BIRKENSHAW<br>BD11 2LR                                 |  |        |      |
| Drawing Title<br>MINE ENTRY TREATMENT SKETCH  |  |        |      |

|  |              |      |           |
|--|--------------|------|-----------|
| Drawn  | WRD          | Date | May 2024  |
| Checked  | KELD         | Date | May 2024  |
| Scale  | Do Not Scale |      |           |
| Groundshire Limited<br>THE MINEWORKINGS<br>REMEDIATION SPECIALISTS<br>Lilburn House, Lilburn Industrial Estate<br>Lilburn, Co. Antrim, BT17 9PL<br>T: 0191 274 4000<br>E: mine@groundshire.com |              |      |           |
| Dwg. No.   |              |      | 13813-004 |



## **APPENDIX THREE**

### **DAILY DRILLING RECORDS**



**DAILY DRILLING RETURNS**  
CLIENT Vistry

Possible Legacy Mining Features

| Hole No         | Total Depth | Casing Depth | Date    | Driller | Depth From    | Depth To | STRATA         | Hole No            | Total Depth | Casing Depth | Date    | Driller | Depth From | Depth To | STRATA |                    |
|-----------------|-------------|--------------|---------|---------|---------------|----------|----------------|--------------------|-------------|--------------|---------|---------|------------|----------|--------|--------------------|
| FTR-1           | 12.00       |              | 29.5.24 | KW      | 0.00          | 9.80     | FILL           | FTR-4              | 12.00       |              | 29.5.24 | KW      | 0.00       | 9.60     | FILL   |                    |
|                 |             |              |         |         | 9.80          | 12.00    | SOLID          |                    |             |              |         |         | 9.60       | 12.00    | SOLID  |                    |
| FTR-2           | 12.00       |              | 29.5.24 | KW      | 0.00          | 9.60     | FILL           | FTR-5              | 12.00       |              | 29.5.24 | KW      | 0.00       | 9.70     | FILL   |                    |
|                 |             |              |         |         | 9.60          | 12.00    | SOLID          |                    |             |              |         |         | 9.70       | 12.00    | SOLID  |                    |
| FTR-3           | 12.00       |              | 29.5.24 | KW      | 0.00          | 9.70     | FILL           | FTR-6              | 12.00       |              | 29.5.24 | KW      | 0.00       | 9.60     | FILL   |                    |
|                 |             |              |         |         | 9.70          | 12.00    | SOLID          |                    |             |              |         |         | 9.60       | 12.00    | SOLID  |                    |
|                 |             |              |         |         |               |          |                |                    |             |              |         |         |            |          |        |                    |
| DRILLING METRES |             |              |         |         |               |          |                | STRATA ENCOUNTERED |             |              |         |         |            |          |        |                    |
| PAGE TOTAL      | 72.00       |              |         |         | CASING METRES |          | HOLES DRILLED  |                    |             |              |         |         |            |          |        | STRATA ENCOUNTERED |
| PREV. TOTAL     | 0.00        |              |         |         | PAGE TOTAL    | 0.00     | HOLES          |                    |             |              |         | B/G     | 0          |          |        | OTHER 6            |
| RUN. TOTAL      | 72.00       |              |         |         | PREV. TOTAL   | 0.00     | PREVIOUS HOLES |                    |             |              |         | B/G     | 0          |          |        | OTHER 0            |
|                 |             |              |         |         | RUN. TOTAL    | 0.00     | TOTAL HOLES    |                    |             |              |         | B/G     | 0          |          |        | OTHER 6            |



**DAILY DRILLING RETURNS**  
CLIENT Vistry

Possible Legacy Mining Features

| Hole No         | Total Depth | Casing Depth | Date    | Driller | Depth From  | Depth To | STRATA         | Hole No | Total Depth | Casing Depth | Date    | Driller | Depth From | Depth To           | STRATA |  |  |
|-----------------|-------------|--------------|---------|---------|-------------|----------|----------------|---------|-------------|--------------|---------|---------|------------|--------------------|--------|--|--|
| FTR-7           | 12.00       |              | 29.5.24 | KW      | 0.00        | 9.50     | FILL           | FTR-10  | 12.00       |              | 29.5.24 | KW      | 0.00       | 9.50               | FILL   |  |  |
|                 |             |              |         |         | 9.50        | 12.00    | SOLID          |         |             |              |         |         | 9.50       | 12.00              | SOLID  |  |  |
|                 |             |              |         |         |             |          |                |         |             |              |         |         |            |                    |        |  |  |
|                 |             |              |         |         |             |          |                |         |             |              |         |         |            |                    |        |  |  |
|                 |             |              |         |         |             |          |                |         |             |              |         |         |            |                    |        |  |  |
|                 |             |              |         |         |             |          |                |         |             |              |         |         |            |                    |        |  |  |
|                 |             |              |         |         |             |          |                |         |             |              |         |         |            |                    |        |  |  |
|                 |             |              |         |         |             |          |                |         |             |              |         |         |            |                    |        |  |  |
| FTR-8           | 12.00       |              | 29.5.24 | KW      | 0.00        | 9.70     | FILL           | FTR-11  | 12.00       |              | 29.5.24 | KW      | 0.00       | 9.20               | FILL   |  |  |
|                 |             |              |         |         | 9.70        | 12.00    | SOLID          |         |             |              |         |         | 9.20       | 12.00              | SOLID  |  |  |
|                 |             |              |         |         |             |          |                |         |             |              |         |         |            |                    |        |  |  |
|                 |             |              |         |         |             |          |                |         |             |              |         |         |            |                    |        |  |  |
|                 |             |              |         |         |             |          |                |         |             |              |         |         |            |                    |        |  |  |
|                 |             |              |         |         |             |          |                |         |             |              |         |         |            |                    |        |  |  |
|                 |             |              |         |         |             |          |                |         |             |              |         |         |            |                    |        |  |  |
|                 |             |              |         |         |             |          |                |         |             |              |         |         |            |                    |        |  |  |
|                 |             |              |         |         |             |          |                |         |             |              |         |         |            |                    |        |  |  |
|                 |             |              |         |         |             |          |                |         |             |              |         |         |            |                    |        |  |  |
| FTR-9           | 12.00       |              | 29.5.24 | KW      | 0.00        | 9.40     | FILL           | FTR-12  | 12.00       |              | 29.5.24 | KW      | 0.00       | 9.30               | FILL   |  |  |
|                 |             |              |         |         | 9.40        | 12.00    | SOLID          |         |             |              |         |         | 9.30       | 12.00              | SOLID  |  |  |
|                 |             |              |         |         |             |          |                |         |             |              |         |         |            |                    |        |  |  |
|                 |             |              |         |         |             |          |                |         |             |              |         |         |            |                    |        |  |  |
|                 |             |              |         |         |             |          |                |         |             |              |         |         |            |                    |        |  |  |
|                 |             |              |         |         |             |          |                |         |             |              |         |         |            |                    |        |  |  |
|                 |             |              |         |         |             |          |                |         |             |              |         |         |            |                    |        |  |  |
|                 |             |              |         |         |             |          |                |         |             |              |         |         |            |                    |        |  |  |
|                 |             |              |         |         |             |          |                |         |             |              |         |         |            |                    |        |  |  |
|                 |             |              |         |         |             |          |                |         |             |              |         |         |            |                    |        |  |  |
| DRILLING METRES |             |              |         |         |             |          | HOLES DRILLED  |         |             |              |         |         |            | STRATA ENCOUNTERED |        |  |  |
| PAGE TOTAL      |             | 72.00        |         |         | PAGE TOTAL  | 0.00     | HOLES          | 6       | COAL        | 0            | 0       | B/G     | 0          | OTHER              | 6      |  |  |
| PREV. TOTAL     |             | 72.00        |         |         | PREV. TOTAL | 0.00     | PREVIOUS HOLES | 6       | COAL        | 0            | 0       | B/G     | 0          | OTHER              | 6      |  |  |
| RUN. TOTAL      |             | 144.00       |         |         | RUN. TOTAL  | 0.00     | TOTAL HOLES    | 12      | COAL        | 0            | 0       | B/G     | 0          | OTHER              | 12     |  |  |



**DAILY DRILLING RETURNS**  
CLIENT Vistry

Possible Legacy Mining Features

| Hole No         | Total Depth | Casing Depth | Date    | Driller | Depth From | Depth To | STRATA        | Hole No | Total Depth | Casing Depth | Date               | Driller | Depth From | Depth To | STRATA |
|-----------------|-------------|--------------|---------|---------|------------|----------|---------------|---------|-------------|--------------|--------------------|---------|------------|----------|--------|
| FTR-13          | 12.00       |              | 29.5.24 | KW      | 0.00       | 9.00     | FILL          | FTR-16  | 12.00       |              | 30.5.24            | KW      | 0.00       | 8.70     | FILL   |
|                 |             |              |         |         | 9.00       | 12.00    | SOLID         |         |             |              |                    |         | 8.70       | 12.00    | SOLID  |
| FTR-14          | 12.00       |              | 29.5.24 | KW      | 0.00       | 8.60     | FILL          | FTR-17  | 12.00       |              | 30.5.24            | KW      | 0.00       | 9.00     | FILL   |
|                 |             |              |         |         | 8.60       | 12.00    | SOLID         |         |             |              |                    |         | 9.00       | 12.00    | SOLID  |
| FTR-15          | 12.00       |              | 29.5.24 | KW      | 0.00       | 8.70     | FILL          | FTR-18  | 12.00       |              | 30.5.24            | KW      | 0.00       | 8.90     | FILL   |
|                 |             |              |         |         | 8.70       | 12.00    | SOLID         |         |             |              |                    |         | 8.90       | 12.00    | SOLID  |
| DRILLING METRES |             |              |         |         |            |          | HOLES DRILLED |         |             |              | STRATA ENCOUNTERED |         |            |          |        |
| PAGE TOTAL      |             |              |         |         |            |          | PAGE TOTAL    |         |             |              | B/G                |         |            |          |        |
| PREV. TOTAL     |             |              |         |         |            |          | PREV. TOTAL   |         |             |              | OTHER              |         |            |          |        |
| RUN. TOTAL      |             |              |         |         |            |          | RUN. TOTAL    |         |             |              | OTHER              |         |            |          |        |
|                 |             |              |         |         |            |          | 6 COAL        |         |             |              | 0 OTHER 6          |         |            |          |        |
|                 |             |              |         |         |            |          | 12 COAL       |         |             |              | 0 OTHER 12         |         |            |          |        |
|                 |             |              |         |         |            |          | 18 COAL       |         |             |              | 0 OTHER 18         |         |            |          |        |



**DAILY DRILLING RETURNS**

SITE 13813 - Blue Hill Farm, Birkenshaw, Bradford, BD11 2DP.

SHEET NO. 4

CLIENT Vistry

Possible Legacy Mining Features

| Hole No | Total Depth | Casing Depth | Date    | Driller | Depth From | Depth To | STRATA        | Hole No | Total Depth | Casing Depth | Date    | Driller | Depth From | Depth To | STRATA     |
|---------|-------------|--------------|---------|---------|------------|----------|---------------|---------|-------------|--------------|---------|---------|------------|----------|------------|
| FTR-19  | 12.00       |              | 30.5.24 | KW      | 0.00       | 9.00     | FILL          | FTR-22  | 12.00       |              | 30.5.24 | KW      | 0.00       | 8.90     | FILL       |
|         |             |              |         |         | 9.00       | 12.00    | SOLID         |         |             |              |         |         | 8.90       | 12.00    | SOLID      |
|         |             |              |         |         |            |          |               |         |             |              |         |         |            |          |            |
|         |             |              |         |         |            |          |               |         |             |              |         |         |            |          |            |
|         |             |              |         |         |            |          |               |         |             |              |         |         |            |          |            |
|         |             |              |         |         |            |          |               |         |             |              |         |         |            |          |            |
|         |             |              |         |         |            |          |               |         |             |              |         |         |            |          |            |
|         |             |              |         |         |            |          |               |         |             |              |         |         |            |          |            |
| FTR-20  | 12.00       |              | 30.5.24 | KW      | 0.00       | 5.00     | OVERBURDEN    | FTR-23  | 12.00       |              | 30.5.24 | KW      | 0.00       | 9.00     | FILL       |
|         |             |              |         |         | 5.00       | 7.20     | MUDSTONE      |         |             |              |         |         | 9.00       | 12.00    | SOLID      |
|         |             |              |         |         | 7.20       | 9.00     | BROKEN GROUND |         |             |              |         |         |            |          |            |
|         |             |              |         |         | 9.00       | 12.00    | SOLID         |         |             |              |         |         |            |          |            |
|         |             |              |         |         |            |          |               |         |             |              |         |         |            |          |            |
|         |             |              |         |         |            |          |               |         |             |              |         |         |            |          |            |
|         |             |              |         |         |            |          |               |         |             |              |         |         |            |          |            |
|         |             |              |         |         |            |          |               |         |             |              |         |         |            |          |            |
|         |             |              |         |         |            |          |               |         |             |              |         |         |            |          |            |
|         |             |              |         |         |            |          |               |         |             |              |         |         |            |          |            |
| FTR-21  | 12.00       |              | 30.5.24 | KW      | 0.00       | 9.00     | FILL          | FTR-24  | 12.00       |              | 30.5.24 | KW      | 0.00       | 4.40     | OVERBURDEN |
|         |             |              |         |         | 9.00       | 12.00    | SOLID         |         |             |              |         |         | 4.40       | 6.00     | MUDSTONE   |
|         |             |              |         |         |            |          |               |         |             |              |         |         |            |          |            |
|         |             |              |         |         |            |          |               |         |             |              |         |         |            |          |            |
|         |             |              |         |         |            |          |               |         |             |              |         |         |            |          |            |
|         |             |              |         |         |            |          |               |         |             |              |         |         |            |          |            |
|         |             |              |         |         |            |          |               |         |             |              |         |         |            |          |            |
|         |             |              |         |         |            |          |               |         |             |              |         |         |            |          |            |
|         |             |              |         |         |            |          |               |         |             |              |         |         |            |          |            |

| DRILLING METRES |        |  | CASING METRES |      |  | HOLES DRILLED |      |   | STRATA ENCOUNTERED |   |       |    |
|-----------------|--------|--|---------------|------|--|---------------|------|---|--------------------|---|-------|----|
| PAGE TOTAL      | 72.00  |  | PAGE TOTAL    | 0.00 |  | 6             | COAL | 0 | B/G                | 1 | OTHER | 5  |
| PREV. TOTAL     | 216.00 |  | PREV. TOTAL   | 0.00 |  | 18            | COAL | 0 | B/G                | 0 | OTHER | 18 |
| RUN. TOTAL      | 288.00 |  | RUN. TOTAL    | 0.00 |  | 24            | COAL | 0 | B/G                | 1 | OTHER | 23 |



**DAILY DRILLING RETURNS**

CLIENT Vistry

| MINESHAF1-1     |             |              |         |         |            |          |                    |         |             | PROBE HOLES        |         |         |            |          |                    |  |  |  |  |
|-----------------|-------------|--------------|---------|---------|------------|----------|--------------------|---------|-------------|--------------------|---------|---------|------------|----------|--------------------|--|--|--|--|
| Hole No         | Total Depth | Casing Depth | Date    | Driller | Depth From | Depth To | STRATA             | Hole No | Total Depth | Casing Depth       | Date    | Driller | Depth From | Depth To | STRATA             |  |  |  |  |
| BH-1            | 17.00       | 11.00        | 17.6.24 | KW      | 0.00       | 12.00    | FILL/SOFT          | P1      | 9.00        |                    | 17.6.24 | KW      | 0.00       | 9.00     | FILL/SHAFT         |  |  |  |  |
|                 |             |              |         |         | 12.00      | 17.00    | SOLID              |         |             |                    |         |         |            |          |                    |  |  |  |  |
|                 |             |              |         |         |            |          | BOREHOLE-1         |         |             |                    |         |         |            |          |                    |  |  |  |  |
|                 |             |              |         |         |            |          | COMPLETE           |         |             |                    |         |         |            |          |                    |  |  |  |  |
|                 |             |              |         |         |            |          |                    |         |             |                    |         |         |            |          |                    |  |  |  |  |
|                 |             |              |         |         |            |          |                    |         |             |                    |         |         |            |          |                    |  |  |  |  |
| BH-2            | 15.00       | 11.00        | 17.6.24 | KW      | 0.00       | 12.00    | FILL/GROUT TRACES  | P2      | 9.00        |                    | 17.6.24 | KW      | 0.00       | 9.00     | FILL               |  |  |  |  |
|                 |             |              |         |         | 12.00      | 15.00    | SOLID              |         |             |                    |         |         |            |          |                    |  |  |  |  |
|                 |             |              |         |         |            |          | BOREHOLE-2         |         |             |                    |         |         |            |          |                    |  |  |  |  |
|                 |             |              |         |         |            |          | COMPLETE           |         |             |                    |         |         |            |          |                    |  |  |  |  |
|                 |             |              |         |         |            |          |                    |         |             |                    |         |         |            |          |                    |  |  |  |  |
|                 |             |              |         |         |            |          |                    |         |             |                    |         |         |            |          |                    |  |  |  |  |
| BH-3            | 13.00       | 11.00        | 17.6.24 | KW      | 0.00       | 12.00    | FILL/GROUT         | P3      | 9.00        |                    | 17.6.24 | KW      | 0.00       | 5.00     | OVERBURDEN         |  |  |  |  |
|                 |             |              |         |         | 12.00      | 13.00    | MUDSTONE/SANDSTONE |         |             |                    |         |         | 5.00       | 9.00     | SANDSTONE/MUDSTONE |  |  |  |  |
|                 |             |              |         |         |            |          |                    |         |             |                    |         |         |            |          |                    |  |  |  |  |
|                 |             |              |         |         |            |          | BOREHOLE-3         |         |             |                    |         |         |            |          |                    |  |  |  |  |
|                 |             |              |         |         |            |          | COMPLETE           |         |             |                    |         |         |            |          |                    |  |  |  |  |
|                 |             |              |         |         |            |          |                    |         |             |                    |         |         |            |          |                    |  |  |  |  |
|                 |             |              |         |         |            |          |                    |         |             |                    |         |         |            |          |                    |  |  |  |  |
| DRILLING METRES |             |              |         |         |            |          |                    |         |             | STRATA ENCOUNTERED |         |         |            |          |                    |  |  |  |  |
| PAGE TOTAL      |             |              |         |         | 72.00      |          |                    |         |             | CASING METRES      |         |         |            |          | HOLES DRILLED      |  |  |  |  |
| PREV. TOTAL     |             |              |         |         | 288.00     |          |                    |         |             | PAGE TOTAL         |         |         |            |          | 33.00              |  |  |  |  |
| RUN. TOTAL      |             |              |         |         | 360.00     |          |                    |         |             | PREV. TOTAL        |         |         |            |          | 0.00               |  |  |  |  |
|                 |             |              |         |         |            |          |                    |         |             | RUN. TOTAL         |         |         |            |          | 33.00              |  |  |  |  |
|                 |             |              |         |         |            |          |                    |         |             | TOTAL HOLES        |         |         |            |          | 6                  |  |  |  |  |
|                 |             |              |         |         |            |          |                    |         |             | PREVIOUS HOLES     |         |         |            |          | 24                 |  |  |  |  |
|                 |             |              |         |         |            |          |                    |         |             | TOTAL HOLES        |         |         |            |          | 30                 |  |  |  |  |
|                 |             |              |         |         |            |          |                    |         |             | OTHER              |         |         |            |          | 1                  |  |  |  |  |
|                 |             |              |         |         |            |          |                    |         |             | OTHER              |         |         |            |          | 23                 |  |  |  |  |
|                 |             |              |         |         |            |          |                    |         |             | OTHER              |         |         |            |          | 24                 |  |  |  |  |



SITE 13813 - Blue Hill Farm, Birkenshaw, Bradford, BD11 2DP.

**DAILY DRILLING RETURNS**  
CLIENT Vistry

SHEET NO. 2

| Hole No         | Total Depth | Casing Depth | Date          | Driller | Depth From | Depth To      | STRATA             | Hole No | Total Depth        | Casing Depth | Date    | Driller | Depth From | Depth To | STRATA             |  |
|-----------------|-------------|--------------|---------------|---------|------------|---------------|--------------------|---------|--------------------|--------------|---------|---------|------------|----------|--------------------|--|
| P4              | 9.00        |              | 17.6.24       | KW      | 0.00       | 9.00          | FILL               | P7      | 7.00               |              | 17.6.24 | KW      | 0.00       | 5.00     | OVERBURDEN         |  |
|                 |             |              |               |         |            |               |                    |         |                    |              |         |         | 5.00       | 7.00     | SANDSTONE/NUDSTONE |  |
|                 |             |              |               |         |            |               |                    |         |                    |              |         |         |            |          |                    |  |
|                 |             |              |               |         |            |               |                    |         |                    |              |         |         |            |          |                    |  |
|                 |             |              |               |         |            |               |                    |         |                    |              |         |         |            |          |                    |  |
|                 |             |              |               |         |            |               |                    |         |                    |              |         |         |            |          |                    |  |
|                 |             |              |               |         |            |               |                    |         |                    |              |         |         |            |          |                    |  |
|                 |             |              |               |         |            |               |                    |         |                    |              |         |         |            |          |                    |  |
|                 |             |              |               |         |            |               |                    |         |                    |              |         |         |            |          |                    |  |
|                 |             |              |               |         |            |               |                    |         |                    |              |         |         |            |          |                    |  |
|                 |             |              |               |         |            |               |                    |         |                    |              |         |         |            |          |                    |  |
| P5              | 9.00        |              | 17.6.24       | KW      | 0.00       | 9.00          | FILL               | P8      | 7.00               |              | 17.6.24 | KW      | 0.00       | 7.00     | FILL               |  |
|                 |             |              |               |         |            |               |                    |         |                    |              |         |         |            |          |                    |  |
|                 |             |              |               |         |            |               |                    |         |                    |              |         |         |            |          |                    |  |
|                 |             |              |               |         |            |               |                    |         |                    |              |         |         |            |          |                    |  |
|                 |             |              |               |         |            |               |                    |         |                    |              |         |         |            |          |                    |  |
|                 |             |              |               |         |            |               |                    |         |                    |              |         |         |            |          |                    |  |
|                 |             |              |               |         |            |               |                    |         |                    |              |         |         |            |          |                    |  |
|                 |             |              |               |         |            |               |                    |         |                    |              |         |         |            |          |                    |  |
|                 |             |              |               |         |            |               |                    |         |                    |              |         |         |            |          |                    |  |
|                 |             |              |               |         |            |               |                    |         |                    |              |         |         |            |          |                    |  |
|                 |             |              |               |         |            |               |                    |         |                    |              |         |         |            |          |                    |  |
| P6              | 7.00        |              | 17.6.24       | KW      | 0.00       | 5.00          | OVERBURDEN         | P9      | 7.00               |              | 17.6.24 | KW      | 0.00       | 5.00     | OVERBURDEN         |  |
|                 |             |              |               |         | 5.00       | 7.00          | SANDSTONE/NUDSTONE |         |                    |              |         |         | 5.00       | 7.00     | SANDSTONE/NUDSTONE |  |
|                 |             |              |               |         |            |               |                    |         |                    |              |         |         |            |          |                    |  |
|                 |             |              |               |         |            |               |                    |         |                    |              |         |         |            |          |                    |  |
|                 |             |              |               |         |            |               |                    |         |                    |              |         |         |            |          |                    |  |
|                 |             |              |               |         |            |               |                    |         |                    |              |         |         |            |          |                    |  |
|                 |             |              |               |         |            |               |                    |         |                    |              |         |         |            |          |                    |  |
|                 |             |              |               |         |            |               |                    |         |                    |              |         |         |            |          |                    |  |
|                 |             |              |               |         |            |               |                    |         |                    |              |         |         |            |          |                    |  |
|                 |             |              |               |         |            |               |                    |         |                    |              |         |         |            |          |                    |  |
|                 |             |              |               |         |            |               |                    |         |                    |              |         |         |            |          |                    |  |
|                 |             |              |               |         |            |               |                    |         |                    |              |         |         |            |          |                    |  |
|                 |             |              |               |         |            |               |                    |         |                    |              |         |         |            |          |                    |  |
|                 |             |              |               |         |            |               |                    |         |                    |              |         |         |            |          |                    |  |
|                 |             |              |               |         |            |               |                    |         |                    |              |         |         |            |          |                    |  |
|                 |             |              |               |         |            |               |                    |         |                    |              |         |         |            |          |                    |  |
|                 |             |              |               |         |            |               |                    |         |                    |              |         |         |            |          |                    |  |
| DRILLING METRES |             |              | CASING METRES |         |            | HOLES DRILLED |                    |         | STRATA ENCOUNTERED |              |         |         |            |          |                    |  |
| PAGE TOTAL      | 46.00       |              | PAGE TOTAL    |         |            | 0.00          | HOLES              |         | 6                  | COAL         | 0       | B/G     | 0          | OTHER 0  |                    |  |
| PREV. TOTAL     | 360.00      |              | PREV. TOTAL   |         |            | 33.00         | PREVIOUS HOLES     |         | 30                 | COAL         | 0       | B/G     | 1          | OTHER 24 |                    |  |
| RUN. TOTAL      | 406.00      |              | RUN. TOTAL    |         |            | 33.00         | TOTAL HOLES        |         | 36                 | COAL         | 0       | B/G     | 1          | OTHER 24 |                    |  |

Contractor: Groundshire Limited, Durham, County Durham, DH17 8HU

Contract Ref: 13813

Site Manager: J Brown







**DAILY DRILLING RETURNS**

CLIENT Vistry

SHEET NO.

**MINESHAFT-2**

**PROBE HOLES**

| Hole No                | Total Depth | Casing Depth | Date    | Driller | Depth From  | Depth To | STRATA               | Hole No | Total Depth | Casing Depth | Date    | Driller | Depth From | Depth To                  | STRATA             |  |
|------------------------|-------------|--------------|---------|---------|-------------|----------|----------------------|---------|-------------|--------------|---------|---------|------------|---------------------------|--------------------|--|
| BH-1                   | 19.00       | 12.00        | 19.6.24 | KW      | 0.00        | 14.00    | FILL/SOFT            | PH1     | 12.00       |              | 19.6.24 | KW      | 0.00       | 12.00                     | FILL               |  |
|                        |             |              |         |         | 14.00       | 19.00    | SOLID                | PEG     |             |              |         |         |            |                           |                    |  |
|                        |             |              |         |         |             |          | BOREHOLE-1           |         |             |              |         |         |            |                           |                    |  |
|                        |             |              |         |         |             |          | COMPLETE             |         |             |              |         |         |            |                           |                    |  |
| BH-2                   | 15.00       | 12.00        | 19.6.24 | KW      | 0.00        | 13.90    | FILL/GROUT TRACES    | PH2     | 7.00        |              | 19.6.24 | KW      | 0.00       | 4.50                      | OVERBURDEN         |  |
|                        |             |              |         |         | 13.90       | 15.00    | SOLID                |         |             |              |         |         | 4.50       | 7.00                      | SANDSTONE/NUDSTONE |  |
|                        |             |              |         |         |             |          | BOREHOLE-2           |         |             |              |         |         |            |                           |                    |  |
|                        |             |              |         |         |             |          | COMPLETE             |         |             |              |         |         |            |                           |                    |  |
| BH-3                   | 14.00       | 11.00        | 19.6.24 | KW      | 0.00        | 14.00    | FILL/GROUT           | PH3     | 7.00        |              | 19.6.24 | KW      | 0.00       | 7.00                      | FILL               |  |
|                        |             |              |         |         |             |          | BOREHOLE-3           |         |             |              |         |         |            |                           |                    |  |
|                        |             |              |         |         |             |          | COMPLETE             |         |             |              |         |         |            |                           |                    |  |
| <b>DRILLING METRES</b> |             |              |         |         |             |          | <b>HOLES DRILLED</b> |         |             |              |         |         |            | <b>STRATA ENCOUNTERED</b> |                    |  |
| PAGE TOTAL             | 74.00       |              |         |         | PAGE TOTAL  | 35.00    | HOLES                | 6       | COAL        | 0            |         | B/G     | 0          | OTHER                     | 0                  |  |
| PREV. TOTAL            | 448.00      |              |         |         | PREV. TOTAL | 33.00    | PREVIOUS HOLES       | 42      | COAL        | 0            |         | B/G     | 0          | OTHER                     | 0                  |  |
| RUN. TOTAL             | 522.00      |              |         |         | RUN. TOTAL  | 68.00    | TOTAL HOLES          | 48      | COAL        | 0            |         | B/G     | 0          | OTHER                     | 0                  |  |







# DAILY DRILLING RETURNS

SITE Blue Hill Farm, Birkenstow, BD11 2DP

CLIENT Vistry

SHEET NO. 1

| Hole No         | Total Depth | Casing Depth | Date    | Driller | Depth From | Depth To | STRATA             | Hole No        | Total Depth | Casing Depth | Date    | Driller            | Depth From | Depth To | STRATA     |  |
|-----------------|-------------|--------------|---------|---------|------------|----------|--------------------|----------------|-------------|--------------|---------|--------------------|------------|----------|------------|--|
| L7              | 30.00       | 4.00         | 24.5.24 | KW      | 0.00       | 4.00     | OVERBURDEN         | N7             | 15.00       | 5.00         | 24.5.24 | KW                 | 0.00       | 5.00     | OVERBURDEN |  |
|                 |             |              |         |         | 4.00       | 8.00     | MUDSTONE           |                |             |              |         |                    |            |          |            |  |
|                 |             |              |         |         | 8.00       | 30.00    | MUDSTONE/SANDSTONE |                |             |              |         |                    |            |          |            |  |
|                 |             |              |         |         |            |          |                    |                |             |              |         |                    |            |          |            |  |
|                 |             |              |         |         |            |          |                    |                |             |              |         |                    |            |          |            |  |
|                 |             |              |         |         |            |          |                    |                |             |              |         |                    |            |          |            |  |
|                 |             |              |         |         |            |          |                    |                |             |              |         |                    |            |          |            |  |
|                 |             |              |         |         |            |          |                    |                |             |              |         |                    |            |          |            |  |
|                 |             |              |         |         |            |          |                    |                |             |              |         |                    |            |          |            |  |
|                 |             |              |         |         |            |          |                    |                |             |              |         |                    |            |          |            |  |
|                 |             |              |         |         |            |          |                    |                |             |              |         |                    |            |          |            |  |
| M6              | 12.00       | 5.00         | 24.5.24 | KW      | 0.00       | 5.00     | OVERBURDEN         | U4             | 12.00       | 5.00         | 24.5.24 | KW                 | 0.00       | 5.00     | OVERBURDEN |  |
|                 |             |              |         |         | 5.00       | 6.10     | MUDSTONE           |                |             |              |         |                    |            |          |            |  |
|                 |             |              |         |         | 6.10       | 8.70     | BROKEN GROUND      |                |             |              |         |                    |            |          |            |  |
|                 |             |              |         |         | 8.70       | 12.00    | SOLID              |                |             |              |         |                    |            |          |            |  |
|                 |             |              |         |         |            |          |                    |                |             |              |         |                    |            |          |            |  |
|                 |             |              |         |         |            |          |                    |                |             |              |         |                    |            |          |            |  |
|                 |             |              |         |         |            |          |                    |                |             |              |         |                    |            |          |            |  |
|                 |             |              |         |         |            |          |                    |                |             |              |         |                    |            |          |            |  |
|                 |             |              |         |         |            |          |                    |                |             |              |         |                    |            |          |            |  |
|                 |             |              |         |         |            |          |                    |                |             |              |         |                    |            |          |            |  |
|                 |             |              |         |         |            |          |                    |                |             |              |         |                    |            |          |            |  |
| M8              | 12.00       | 5.00         | 24.5.24 | KW      | 0.00       | 5.00     | OVERBURDEN         | V3             | 12.00       | 5.00         | 24.5.24 | KW                 | 0.00       | 5.00     | OVERBURDEN |  |
|                 |             |              |         |         | 5.00       | 6.30     | MUDSTONE           |                |             |              |         |                    |            |          |            |  |
|                 |             |              |         |         | 6.30       | 8.90     | BROKEN GROUND      |                |             |              |         |                    |            |          |            |  |
|                 |             |              |         |         | 8.90       | 12.00    | SOLID              |                |             |              |         |                    |            |          |            |  |
|                 |             |              |         |         |            |          |                    |                |             |              |         |                    |            |          |            |  |
|                 |             |              |         |         |            |          |                    |                |             |              |         |                    |            |          |            |  |
|                 |             |              |         |         |            |          |                    |                |             |              |         |                    |            |          |            |  |
|                 |             |              |         |         |            |          |                    |                |             |              |         |                    |            |          |            |  |
|                 |             |              |         |         |            |          |                    |                |             |              |         |                    |            |          |            |  |
|                 |             |              |         |         |            |          |                    |                |             |              |         |                    |            |          |            |  |
|                 |             |              |         |         |            |          |                    |                |             |              |         |                    |            |          |            |  |
| DRILLING METRES |             |              |         |         |            |          | HOLES DRILLED      |                |             |              |         |                    |            |          |            |  |
| PAGE TOTAL      | 93.00       | PAGE TOTAL   |         |         |            |          | 29.00              | HOLES          | 6           | COAL         | 0       | STRATA ENCOUNTERED |            |          |            |  |
| PREV. TOTAL     | 0.00        | PREV. TOTAL  |         |         |            |          | 0.00               | PREVIOUS HOLES | 0           | COAL         | 0       | 3 BARREN 3         |            |          |            |  |
| RUN. TOTAL      | 93.00       | RUN. TOTAL   |         |         |            |          | 29.00              | TOTAL HOLES    | 6           | COAL         | 0       | 0 BARREN 0         |            |          |            |  |
|                 |             |              |         |         |            |          |                    |                |             |              |         | 3 BARREN 3         |            |          |            |  |





# DAILY DRILLING RETURNS

SITE Blue Hill Farm, Birkenshaw, BD11 2DP

CLIENT Vistry

SHEET NO.

4

| Hole No            | Total Depth | Casing Depth | Date    | Driller | Depth From | Depth To | STRATA        | Hole No       | Total Depth    | Casing Depth | Date    | Driller | Depth From | Depth To | STRATA        |    |
|--------------------|-------------|--------------|---------|---------|------------|----------|---------------|---------------|----------------|--------------|---------|---------|------------|----------|---------------|----|
| W4                 | 12.00       | 5.00         | 28.4.24 | KW      | 0.00       | 4.80     | OVERBURDEN    | V7            | 12.00          | 5.00         | 28.4.24 | KW      | 0.00       | 4.00     | OVERBURDEN    |    |
|                    |             |              |         |         | 4.80       | 7.30     | MUDSTONE      |               |                |              |         |         | 4.00       | 6.80     | MUDSTONE      |    |
|                    |             |              |         |         | 7.30       | 9.70     | BROKEN GROUND |               |                |              |         |         | 6.80       | 9.40     | BROKEN GROUND |    |
|                    |             |              |         |         | 9.70       | 12.00    | SOLID         |               |                |              |         |         | 9.40       | 12.00    | SOLID         |    |
| X7                 | 12.00       | 5.00         | 28.4.24 | KW      | 0.00       | 4.20     | OVERBURDEN    | R7            | 12.00          | 5.00         | 28.4.24 | KW      | 0.00       | 5.20     | OVERBURDEN    |    |
|                    |             |              |         |         | 4.20       | 6.80     | MUDSTONE      |               |                |              |         |         | 5.20       | 6.40     | MUDSTONE      |    |
|                    |             |              |         |         | 6.80       | 9.60     | BROKEN GROUND |               |                |              |         |         | 6.40       | 9.80     | BROKEN GROUND |    |
|                    |             |              |         |         | 9.60       | 12.00    | SOLID         |               |                |              |         |         | 9.80       | 12.00    | SOLID         |    |
| X9                 | 12.00       | 5.00         | 28.4.24 | KW      | 0.00       | 5.00     | OVERBURDEN    | T7            | 12.00          | 5.00         | 28.4.24 | KW      | 0.00       | 4.60     | OVERBURDEN    |    |
|                    |             |              |         |         | 5.00       | 7.00     | MUDSTONE      |               |                |              |         |         | 4.60       | 6.40     | MUDSTONE      |    |
|                    |             |              |         |         | 7.00       | 9.80     | BROKEN GROUND |               |                |              |         |         | 6.40       | 9.40     | BROKEN GROUND |    |
|                    |             |              |         |         | 9.80       | 12.00    | SOLID         |               |                |              |         |         | 9.40       | 12.00    | SOLID         |    |
| DRILLING METRES    |             |              |         |         |            |          |               |               |                |              |         |         |            |          |               |    |
| CASING METRES      |             |              |         |         |            |          |               | HOLES DRILLED |                |              |         |         |            |          |               |    |
| PAGE TOTAL         | 72.00       | PAGE TOTAL   |         |         |            |          |               | 30.00         | HOLES          | 6            | COAL    | 0       | B/G        | 6        | BARREN        | 0  |
| PREV. TOTAL        | 237.00      | PREV. TOTAL  |         |         |            |          |               | 89.00         | PREVIOUS HOLES | 18           | COAL    | 0       | B/G        | 7        | BARREN        | 11 |
| RUN. TOTAL         | 309.00      | RUN. TOTAL   |         |         |            |          |               | 119.00        | TOTAL HOLES    | 24           | COAL    | 0       | B/G        | 13       | BARREN        | 11 |
| STRATA ENCOUNTERED |             |              |         |         |            |          |               |               |                |              |         |         |            |          |               |    |

# DAILY DRILLING RETURNS

SITE Blue Hill Farm, Birkenshaw, BD11 2DP

CLIENT Vistry

SHEET NO.

5

| Hole No            | Total Depth | Casing Depth | Date    | Driller | Depth From     | Depth To | STRATA        | Hole No       | Total Depth | Casing Depth | Date    | Driller | Depth From | Depth To | STRATA               |                    |  |  |  |
|--------------------|-------------|--------------|---------|---------|----------------|----------|---------------|---------------|-------------|--------------|---------|---------|------------|----------|----------------------|--------------------|--|--|--|
| V5                 | 12.00       | 5.00         | 28.4.24 | KW      | 0.00           | 4.70     | OVERBURDEN    | BA47          | 15.00       | 2.00         | 29.5.24 | AC      | 0.00       | 1.90     | OVERBURDEN           |                    |  |  |  |
|                    |             |              |         |         | 4.70           | 6.90     | MUDSTONE      |               |             |              |         |         | 1.90       | 3.10     | MUDSTONE/SANDSTONE   |                    |  |  |  |
|                    |             |              |         |         | 6.90           | 9.20     | BROKEN GROUND |               |             |              |         |         | 3.10       | 3.70     | COAL                 |                    |  |  |  |
|                    |             |              |         |         | 9.20           | 12.00    | SOLID         |               |             |              |         |         | 3.70       | 9.30     | MUDSTONE/SANDSTONE   |                    |  |  |  |
|                    |             |              |         |         |                |          |               |               |             |              |         |         | 9.30       | 11.20    | BROKEN GROUND/PACKED |                    |  |  |  |
|                    |             |              |         |         |                |          |               |               |             |              |         |         | 11.20      | 15.00    | SOLID                |                    |  |  |  |
| V9                 | 12.00       | 5.00         | 28.4.24 | KW      | 0.00           | 4.90     | OVERBURDEN    | BA46          | 15.00       | 2.00         | 29.5.24 | AC      | 0.00       | 1.80     | OVERBURDEN           |                    |  |  |  |
|                    |             |              |         |         | 4.90           | 6.90     | MUDSTONE      |               |             |              |         |         | 1.80       | 3.30     | MUDSTONE/SANDSTONE   |                    |  |  |  |
|                    |             |              |         |         | 6.90           | 8.90     | BROKEN GROUND |               |             |              |         |         | 3.30       | 3.80     | COAL                 |                    |  |  |  |
|                    |             |              |         |         | 8.90           | 12.00    | SOLID         |               |             |              |         |         | 3.80       | 9.00     | MUDSTONE/SANDSTONE   |                    |  |  |  |
|                    |             |              |         |         |                |          |               |               |             |              |         |         | 9.00       | 11.40    | BROKEN GROUND/PACKED |                    |  |  |  |
|                    |             |              |         |         |                |          |               |               |             |              |         |         | 11.40      | 15.00    | SOLID                |                    |  |  |  |
| P8                 | 12.00       | 5.00         | 28.4.24 | KW      | 0.00           | 5.00     | OVERBURDEN    | BA45          | 15.00       | 2.00         | 29.5.24 | AC      | 0.00       | 2.10     | OVERBURDEN           |                    |  |  |  |
|                    |             |              |         |         | 5.00           | 6.90     | MUDSTONE      |               |             |              |         |         | 2.10       | 3.50     | MUDSTONE/SANDSTONE   |                    |  |  |  |
|                    |             |              |         |         | 6.90           | 9.20     | BROKEN GROUND |               |             |              |         |         | 3.50       | 4.00     | COAL                 |                    |  |  |  |
|                    |             |              |         |         | 9.20           | 12.00    | SOLID         |               |             |              |         |         | 4.00       | 9.10     | MUDSTONE/SANDSTONE   |                    |  |  |  |
|                    |             |              |         |         |                |          |               |               |             |              |         |         | 9.10       | 11.30    | BROKEN GROUND/PACKED |                    |  |  |  |
|                    |             |              |         |         |                |          |               |               |             |              |         |         | 11.30      | 15.00    | SOLID                |                    |  |  |  |
| STRATA ENCOUNTERED |             |              |         |         |                |          |               |               |             |              |         |         |            |          |                      |                    |  |  |  |
| DRILLING METRES    |             |              |         |         |                |          |               | HOLES DRILLED |             |              |         |         |            |          |                      | STRATA ENCOUNTERED |  |  |  |
| PAGE TOTAL         | 81.00       | PAGE TOTAL   |         | 21.00   | HOLES          |          | 6             | COAL          | 0           | B/G          |         | 6       | BARREN     | 0        |                      |                    |  |  |  |
| PREV. TOTAL        | 309.00      | PREV. TOTAL  |         | 119.00  | PREVIOUS HOLES |          | 24            | COAL          | 0           | B/G          |         | 13      | BARREN     | 11       |                      |                    |  |  |  |
| RUN. TOTAL         | 390.00      | RUN. TOTAL   |         | 140.00  | TOTAL HOLES    |          | 30            | COAL          | 0           | B/G          |         | 19      | BARREN     | 11       |                      |                    |  |  |  |

# DAILY DRILLING RETURNS

SITE Blue Hill Farm, Birkenshaw, BD11 2DP

CLIENT Vistry

SHEET NO. 6

| Hole No     | Total Depth | Casing Depth | Date    | Driller | Depth From  | Depth To | STRATA               | Hole No | Total Depth | Casing Depth | Date               | Driller | Depth From | Depth To | STRATA               |
|-------------|-------------|--------------|---------|---------|-------------|----------|----------------------|---------|-------------|--------------|--------------------|---------|------------|----------|----------------------|
| A45         | 15.00       | 2.00         | 29.5.24 | AC      | 0.00        | 1.70     | OVERBURDEN           | B48     | 17.00       | 2.00         | 29.5.24            | AC      | 0.00       | 1.80     | OVERBURDEN           |
|             |             |              |         |         | 1.70        | 3.10     | MUDSTONE/SANDSTONE   |         |             |              |                    |         | 1.80       | 3.30     | MUDSTONE/SANDSTONE   |
|             |             |              |         |         | 3.10        | 3.70     | COAL                 |         |             |              |                    |         | 3.30       | 3.80     | COAL                 |
|             |             |              |         |         | 3.70        | 10.00    | MUDSTONE/SANDSTONE   |         |             |              |                    |         | 3.80       | 12.70    | MUDSTONE/SANDSTONE   |
|             |             |              |         |         | 10.00       | 12.50    | BROKEN GROUND/PACKED |         |             |              |                    |         | 12.70      | 14.50    | BROKEN GROUND/PACKED |
|             |             |              |         |         | 12.50       | 15.00    | SOLID                |         |             |              |                    |         | 14.50      | 17.00    | SOLID                |
|             |             |              |         |         |             |          |                      |         |             |              |                    |         |            |          |                      |
|             |             |              |         |         |             |          |                      |         |             |              |                    |         |            |          |                      |
| B45         | 15.00       | 2.00         | 29.5.24 | AC      | 0.00        | 1.80     | OVERBURDEN           | C47     | 18.00       | 2.00         | 29.5.24            | AC      | 0.00       | 1.70     | OVERBURDEN           |
|             |             |              |         |         | 1.80        | 3.10     | MUDSTONE/SANDSTONE   |         |             |              |                    |         | 1.70       | 3.20     | MUDSTONE/SANDSTONE   |
|             |             |              |         |         | 3.10        | 3.60     | COAL                 |         |             |              |                    |         | 3.20       | 3.70     | COAL                 |
|             |             |              |         |         | 3.60        | 10.80    | MUDSTONE/SANDSTONE   |         |             |              |                    |         | 3.70       | 12.00    | MUDSTONE/SANDSTONE   |
|             |             |              |         |         | 10.80       | 13.70    | BROKEN GROUND/PACKED |         |             |              |                    |         | 12.00      | 14.80    | BROKEN GROUND/PACKED |
|             |             |              |         |         | 13.70       | 15.00    | SOLID                |         |             |              |                    |         | 14.80      | 18.00    | SOLID                |
|             |             |              |         |         |             |          |                      |         |             |              |                    |         |            |          |                      |
|             |             |              |         |         |             |          |                      |         |             |              |                    |         |            |          |                      |
|             |             |              |         |         |             |          |                      |         |             |              |                    |         |            |          |                      |
| B46         | 16.00       | 2.00         | 29.5.24 | AC      | 0.00        | 1.80     | OVERBURDEN           | C45     | 18.00       | 3.00         | 29.5.24            | AC      | 0.00       | 2.50     | OVERBURDEN           |
|             |             |              |         |         | 1.80        | 3.30     | MUDSTONE/SANDSTONE   |         |             |              |                    |         | 2.50       | 3.50     | MUDSTONE/SANDSTONE   |
|             |             |              |         |         | 3.30        | 3.90     | COAL                 |         |             |              |                    |         | 3.50       | 4.00     | COAL                 |
|             |             |              |         |         | 3.90        | 12.70    | MUDSTONE/SANDSTONE   |         |             |              |                    |         | 4.00       | 12.00    | MUDSTONE/SANDSTONE   |
|             |             |              |         |         | 12.70       | 14.50    | BROKEN GROUND/PACKED |         |             |              |                    |         | 12.00      | 14.30    | BROKEN GROUND/PACKED |
|             |             |              |         |         | 14.50       | 16.00    | SOLID                |         |             |              |                    |         | 14.30      | 18.00    | SOLID                |
|             |             |              |         |         |             |          |                      |         |             |              |                    |         |            |          |                      |
|             |             |              |         |         |             |          |                      |         |             |              |                    |         |            |          |                      |
|             |             |              |         |         |             |          |                      |         |             |              |                    |         |            |          |                      |
|             |             |              |         |         |             |          | HOLES DRILLED        |         |             |              | STRATA ENCOUNTERED |         |            |          |                      |
| PAGE TOTAL  | 99.00       |              |         |         | PAGE TOTAL  | 13.00    | HOLES                | 6       | COAL        | 0            |                    | B/G     | 6          | BARREN   | 0                    |
| PREV. TOTAL | 390.00      |              |         |         | PREV. TOTAL | 140.00   | PREVIOUS HOLES       | 30      | COAL        | 0            |                    | B/G     | 19         | BARREN   | 11                   |
| RUN. TOTAL  | 489.00      |              |         |         | RUN. TOTAL  | 153.00   | TOTAL HOLES          | 36      | COAL        | 0            |                    | B/G     | 25         | BARREN   | 11                   |

Contractor: Groundshire Limited, Durham, DH7 8JU

Contract Ref: 13813

Site Manager: J Brown



# DAILY DRILLING RETURNS

SITE Blue Hill Farm, Birkenshaw, BD11 2DP

CLIENT Vistry

SHEET NO.

8

| Hole No | Total Depth | Casing Depth | Date    | Driller | Depth From | Depth To | STRATA               | Hole No | Total Depth | Casing Depth | Date    | Driller | Depth From | Depth To | STRATA               |
|---------|-------------|--------------|---------|---------|------------|----------|----------------------|---------|-------------|--------------|---------|---------|------------|----------|----------------------|
| F48     | 18.00       | 2.00         | 30.4.24 | AC      | 0.00       | 1.80     | OVERBURDEN           | M48     | 18.00       | 2.00         | 30.4.24 | AC      | 0.00       | 2.00     | OVERBURDEN           |
|         |             |              |         |         | 1.80       | 3.00     | MUDSTONE/SANDSTONE   |         |             |              |         |         | 2.00       | 3.40     | MUDSTONE/SANDSTONE   |
|         |             |              |         |         | 3.00       | 3.30     | COAL                 |         |             |              |         |         | 3.40       | 3.80     | COAL                 |
|         |             |              |         |         | 3.30       | 11.20    | MUDSTONE/SANDSTONE   |         |             |              |         |         | 3.80       | 13.50    | MUDSTONE/SANDSTONE   |
|         |             |              |         |         | 11.20      | 15.90    | BROKEN GROUND/PACKED |         |             |              |         |         | 13.50      | 16.30    | BROKEN GROUND/PACKED |
|         |             |              |         |         | 15.90      | 18.00    | SOLID                |         |             |              |         |         | 16.30      | 18.00    | SOLID                |
|         |             |              |         |         |            |          |                      |         |             |              |         |         |            |          |                      |
|         |             |              |         |         |            |          |                      |         |             |              |         |         |            |          |                      |
|         |             |              |         |         |            |          |                      |         |             |              |         |         |            |          |                      |
| G47     | 18.00       | 3.00         | 30.4.24 | AC      | 0.00       | 2.10     | OVERBURDEN           | M46     | 18.00       | 3.00         | 30.4.24 | AC      | 0.00       | 2.30     | OVERBURDEN           |
|         |             |              |         |         | 2.10       | 3.10     | MUDSTONE/SANDSTONE   |         |             |              |         |         | 2.30       | 3.60     | MUDSTONE/SANDSTONE   |
|         |             |              |         |         | 3.10       | 3.50     | COAL                 |         |             |              |         |         | 3.60       | 3.90     | COAL                 |
|         |             |              |         |         | 3.50       | 12.50    | MUDSTONE/SANDSTONE   |         |             |              |         |         | 3.90       | 13.70    | MUDSTONE/SANDSTONE   |
|         |             |              |         |         | 12.50      | 15.80    | BROKEN GROUND/PACKED |         |             |              |         |         | 13.70      | 16.50    | BROKEN GROUND/PACKED |
|         |             |              |         |         | 15.80      | 18.00    | SOLID                |         |             |              |         |         | 16.50      | 18.00    | SOLID                |
|         |             |              |         |         |            |          |                      |         |             |              |         |         |            |          |                      |
|         |             |              |         |         |            |          |                      |         |             |              |         |         |            |          |                      |
|         |             |              |         |         |            |          |                      |         |             |              |         |         |            |          |                      |
| G45     | 18.00       | 2.00         | 30.4.24 | AC      | 0.00       | 2.00     | OVERBURDEN           | M44     | 18.00       | 2.00         | 30.4.24 | AC      | 0.00       | 1.80     | OVERBURDEN           |
|         |             |              |         |         | 2.00       | 3.30     | MUDSTONE/SANDSTONE   |         |             |              |         |         | 1.80       | 3.20     | MUDSTONE/SANDSTONE   |
|         |             |              |         |         | 3.30       | 3.60     | COAL                 |         |             |              |         |         | 3.20       | 3.70     | COAL                 |
|         |             |              |         |         | 3.60       | 11.80    | MUDSTONE/SANDSTONE   |         |             |              |         |         | 3.70       | 14.30    | MUDSTONE             |
|         |             |              |         |         | 11.80      | 15.90    | BROKEN GROUND/PACKED |         |             |              |         |         | 14.30      | 16.20    | IRONSTONE BANDS      |
|         |             |              |         |         | 15.90      | 18.00    | SOLID                |         |             |              |         |         | 16.20      | 18.00    | MUDSTONE/SANDSTONE   |
|         |             |              |         |         |            |          |                      |         |             |              |         |         |            |          |                      |
|         |             |              |         |         |            |          |                      |         |             |              |         |         |            |          |                      |
|         |             |              |         |         |            |          |                      |         |             |              |         |         |            |          |                      |
|         |             |              |         |         |            |          |                      |         |             |              |         |         |            |          |                      |

| DRILLING METRES    | CASING METRES      | HOLES DRILLED     | STRATA ENCOUNTERED |
|--------------------|--------------------|-------------------|--------------------|
| PAGE TOTAL 108.00  | PAGE TOTAL 14.00   | HOLES 6           | B/G 5              |
| PREV. TOTAL 597.00 | PREV. TOTAL 169.00 | PREVIOUS HOLES 42 | B/G 31             |
| RUN. TOTAL 705.00  | RUN. TOTAL 183.00  | TOTAL HOLES 48    | B/G 36             |

Contractor: Groundshire Limited, Durham, DH7 8HJ

Contract Ref: 13813

Site Manager: J Brown





**DAILY DRILLING RETURNS**

**SITE** Blue Hill Farm, Birkenshaw, BD11 2DP

**CLIENT** Vistry

**SHEET NO.**

11

| Hole No                | Total Depth | Casing Depth | Date    | Driller | Depth From | Depth To | STRATA               | Hole No                   | Total Depth | Casing Depth | Date    | Driller | Depth From | Depth To | STRATA               |        |    |
|------------------------|-------------|--------------|---------|---------|------------|----------|----------------------|---------------------------|-------------|--------------|---------|---------|------------|----------|----------------------|--------|----|
| BA30                   | 14.00       | 5.00         | 30.5.24 | KW      | 0.00       | 4.90     | OVERBURDEN           | P44                       | 18.00       | 2.00         | 31.5.24 | AC      | 0.00       | 1.90     | OVERBURDEN           |        |    |
|                        |             |              |         |         | 4.90       | 10.00    | MUDSTONE             |                           |             |              |         |         | 1.90       | 3.20     | MUDSTONE             |        |    |
|                        |             |              |         |         | 10.00      | 11.60    | IRONSTONE BANDS      |                           |             |              |         |         | 3.20       | 3.70     | COAL                 |        |    |
|                        |             |              |         |         | 11.60      | 14.00    | MUDSTONE/SANDSTONE   |                           |             |              |         |         | 3.70       | 14.20    | MUDSTONE             |        |    |
|                        |             |              |         |         |            |          |                      |                           |             |              |         |         | 14.20      | 15.80    | IRONSTONE BANDS      |        |    |
|                        |             |              |         |         |            |          |                      |                           |             |              |         |         | 15.80      | 18.00    | MUDSTONE/SANDSTONE   |        |    |
|                        |             |              |         |         |            |          |                      |                           |             |              |         |         |            |          |                      |        |    |
|                        |             |              |         |         |            |          |                      |                           |             |              |         |         |            |          |                      |        |    |
|                        |             |              |         |         |            |          |                      |                           |             |              |         |         |            |          |                      |        |    |
| P48                    | 18.00       | 3.00         | 31.5.24 | AC      | 0.00       | 2.10     | OVERBURDEN           | P42                       | 18.00       | 2.00         | 31.5.24 | AC      | 0.00       | 1.70     | OVERBURDEN           |        |    |
|                        |             |              |         |         | 2.10       | 3.20     | MUDSTONE             |                           |             |              |         |         | 1.70       | 3.30     | MUDSTONE             |        |    |
|                        |             |              |         |         | 3.20       | 3.70     | COAL                 |                           |             |              |         |         | 3.30       | 3.90     | COAL                 |        |    |
|                        |             |              |         |         | 3.70       | 13.10    | MUDSTONE/SANDSTONE   |                           |             |              |         |         | 3.90       | 12.70    | MUDSTONE/SANDSTONE   |        |    |
|                        |             |              |         |         | 13.10      | 15.70    | BROKEN GROUND/PACKED |                           |             |              |         |         | 12.70      | 15.50    | BROKEN GROUND/PACKED |        |    |
|                        |             |              |         |         | 15.70      | 18.00    | SOLID                |                           |             |              |         |         | 15.50      | 18.00    | SOLID                |        |    |
|                        |             |              |         |         |            |          |                      |                           |             |              |         |         |            |          |                      |        |    |
|                        |             |              |         |         |            |          |                      |                           |             |              |         |         |            |          |                      |        |    |
|                        |             |              |         |         |            |          |                      |                           |             |              |         |         |            |          |                      |        |    |
|                        |             |              |         |         |            |          |                      |                           |             |              |         |         |            |          |                      |        |    |
| P46                    | 18.00       | 3.00         | 31.5.24 | AC      | 0.00       | 2.20     | OVERBURDEN           | P40                       | 18.00       | 2.00         | 31.5.24 | AC      | 0.00       | 1.20     | OVERBURDEN           |        |    |
|                        |             |              |         |         | 2.20       | 3.30     | MUDSTONE             |                           |             |              |         |         | 1.20       | 2.60     | MUDSTONE             |        |    |
|                        |             |              |         |         | 3.30       | 3.90     | COAL                 |                           |             |              |         |         | 2.60       | 3.10     | COAL                 |        |    |
|                        |             |              |         |         | 3.90       | 13.30    | MUDSTONE/SANDSTONE   |                           |             |              |         |         | 3.10       | 13.30    | MUDSTONE             |        |    |
|                        |             |              |         |         | 13.30      | 15.60    | BROKEN GROUND/PACKED |                           |             |              |         |         | 13.30      | 14.80    | IRONSTONE BANDS      |        |    |
|                        |             |              |         |         | 15.60      | 18.00    | SOLID                |                           |             |              |         |         | 14.80      | 18.00    | MUDSTONE/SANDSTONE   |        |    |
|                        |             |              |         |         |            |          |                      |                           |             |              |         |         |            |          |                      |        |    |
|                        |             |              |         |         |            |          |                      |                           |             |              |         |         |            |          |                      |        |    |
|                        |             |              |         |         |            |          |                      |                           |             |              |         |         |            |          |                      |        |    |
|                        |             |              |         |         |            |          |                      |                           |             |              |         |         |            |          |                      |        |    |
|                        |             |              |         |         |            |          |                      |                           |             |              |         |         |            |          |                      |        |    |
|                        |             |              |         |         |            |          |                      |                           |             |              |         |         |            |          |                      |        |    |
| <b>DRILLING METRES</b> |             |              |         |         |            |          |                      | <b>STRATA ENCOUNTERED</b> |             |              |         |         |            |          |                      |        |    |
| PAGE TOTAL             | 104.00      | PAGE TOTAL   |         |         |            |          |                      | 6                         |             | 6            | COAL    | 0       | B/G        |          | 3                    | BARREN | 3  |
| PREV. TOTAL            | 898.00      | PREV. TOTAL  |         |         |            |          |                      | 60                        |             | 60           | COAL    | 0       | B/G        |          | 45                   | BARREN | 15 |
| RUN. TOTAL             | 1002.00     | RUN. TOTAL   |         |         |            |          |                      | 66                        |             | 66           | COAL    | 0       | B/G        |          | 48                   | BARREN | 18 |

# DAILY DRILLING RETURNS

SITE Blue Hill Farm, Birkenshaw, BD11 2DP

CLIENT Vistry

SHEET NO.

12

| Hole No            | Total Depth | Casing Depth | Date    | Driller               | Depth From | Depth To | STRATA               | Hole No       | Total Depth | Casing Depth | Date    | Driller            | Depth From | Depth To | STRATA               |
|--------------------|-------------|--------------|---------|-----------------------|------------|----------|----------------------|---------------|-------------|--------------|---------|--------------------|------------|----------|----------------------|
| N41                | 18.00       | 2.00         | 31.5.24 | AC                    | 0.00       | 1.30     | OVERBURDEN           | M37           | 17.00       | 3.00         | 31.5.24 | AC                 | 0.00       | 2.50     | OVERBURDEN           |
|                    |             |              |         |                       | 1.30       | 3.00     | MUDSTONE             |               |             |              |         |                    | 2.50       | 10.70    | MUDSTONE/SANDSTONE   |
|                    |             |              |         |                       | 3.00       | 3.60     | COAL.                |               |             |              |         |                    | 10.70      | 14.60    | BROKEN GROUND/PACKED |
|                    |             |              |         |                       | 3.60       | 11.20    | MUDSTONE/SANDSTONE   |               |             |              |         |                    | 14.60      | 17.00    | SOLID                |
|                    |             |              |         |                       | 11.20      | 15.80    | BROKEN GROUND/PACKED |               |             |              |         |                    |            |          |                      |
|                    |             |              |         |                       | 15.80      | 18.00    | SOLID                |               |             |              |         |                    |            |          |                      |
| M39                | 17.00       | 2.00         | 31.5.24 | AC                    | 0.00       | 2.00     | OVERBURDEN           | M38           | 17.00       | 3.00         | 31.5.24 | AC                 | 0.00       | 2.60     | OVERBURDEN           |
|                    |             |              |         |                       | 2.00       | 2.60     | MUDSTONE             |               |             |              |         |                    | 2.60       | 12.90    | MUDSTONE/SANDSTONE   |
|                    |             |              |         |                       | 2.60       | 3.00     | COAL.                |               |             |              |         |                    | 12.90      | 14.60    | IRONSTONE BANDS      |
|                    |             |              |         |                       | 3.00       | 10.40    | MUDSTONE/SANDSTONE   |               |             |              |         |                    | 14.60      | 17.00    | MUDSTONE/SANDSTONE   |
|                    |             |              |         |                       | 10.40      | 14.60    | BROKEN GROUND/PACKED |               |             |              |         |                    |            |          |                      |
|                    |             |              |         |                       | 14.60      | 17.00    | SOLID                |               |             |              |         |                    |            |          |                      |
| M40                | 17.00       | 2.00         | 31.5.24 | AC                    | 0.00       | 1.70     | OVERBURDEN           | N37           | 17.00       | 3.00         | 31.5.24 | AC                 | 0.00       | 2.10     | OVERBURDEN           |
|                    |             |              |         |                       | 1.70       | 2.70     | MUDSTONE             |               |             |              |         |                    | 2.10       | 9.90     | MUDSTONE/SANDSTONE   |
|                    |             |              |         |                       | 2.70       | 3.10     | COAL.                |               |             |              |         |                    | 9.90       | 14.60    | BROKEN GROUND/PACKED |
|                    |             |              |         |                       | 3.10       | 13.50    | MUDSTONE             |               |             |              |         |                    | 14.60      | 17.00    | SOLID                |
|                    |             |              |         |                       | 13.50      | 15.20    | IRONSTONE BANDS      |               |             |              |         |                    |            |          |                      |
|                    |             |              |         |                       | 15.20      | 17.00    | MUDSTONE/SANDSTONE   |               |             |              |         |                    |            |          |                      |
| STRATA ENCOUNTERED |             |              |         |                       |            |          |                      |               |             |              |         |                    |            |          |                      |
| DRILLING METRES    |             |              |         | CASING METRES         |            |          |                      | HOLES DRILLED |             |              |         | STRATA ENCOUNTERED |            |          |                      |
| PAGE TOTAL         | 103.00      | PAGE TOTAL   |         | 15.00 HOLES           |            |          |                      | 6 COAL        |             |              |         | 0 B/G              |            |          |                      |
| PREV. TOTAL        | 1002.00     | PREV. TOTAL  |         | 251.00 PREVIOUS HOLES |            |          |                      | 66 COAL       |             |              |         | 0 B/G              |            |          |                      |
| RUN. TOTAL         | 1105.00     | RUN. TOTAL   |         | 266.00 TOTAL HOLES    |            |          |                      | 72 COAL       |             |              |         | 0 B/G              |            |          |                      |

DAILY DRILLING RETURNS

SITE Blue Hill Farm, Birkenishaw, BD11 2DP

CLIENT Vistry

SHEET NO.

13

| Hole No         | Total Depth   | Casing Depth | Date    | Driller | Depth From | Depth To      | STRATA               | Hole No | Total Depth | Casing Depth | Date    | Driller            | Depth From | Depth To | STRATA               |   |     |    |        |    |
|-----------------|---------------|--------------|---------|---------|------------|---------------|----------------------|---------|-------------|--------------|---------|--------------------|------------|----------|----------------------|---|-----|----|--------|----|
|                 |               |              |         |         |            |               |                      |         |             |              |         |                    |            |          |                      |   |     |    |        |    |
| N36             | 17.00         | 2.00         | 31.5.24 | AC      | 0.00       | 2.00          | OVERBURDEN           | M35     | 16.00       | 2.00         | 31.5.24 | AC                 | 0.00       | 2.00     | OVERBURDEN           |   |     |    |        |    |
|                 |               |              |         |         | 2.00       | 2.40          | COAL                 |         |             |              |         |                    | 2.00       | 2.30     | COAL                 |   |     |    |        |    |
|                 |               |              |         |         | 2.40       | 11.90         | MUDSTONE/SANDSTONE   |         |             |              |         |                    | 2.30       | 12.80    | MUDSTONE             |   |     |    |        |    |
|                 |               |              |         |         | 11.90      | 14.60         | BROKEN GROUND/PACKED |         |             |              |         |                    | 12.80      | 14.60    | IRONSTONE BANDS      |   |     |    |        |    |
|                 |               |              |         |         | 14.60      | 17.00         | SOLID                |         |             |              |         |                    | 14.60      | 16.00    | MUDSTONE/SANDSTONE   |   |     |    |        |    |
|                 |               |              |         |         |            |               |                      |         |             |              |         |                    |            |          |                      |   |     |    |        |    |
|                 |               |              |         |         |            |               |                      |         |             |              |         |                    |            |          |                      |   |     |    |        |    |
| P36             | 17.00         | 2.00         | 31.5.24 | AC      | 0.00       | 2.00          | OVERBURDEN           | N35     | 16.00       | 2.00         | 31.5.24 | AC                 | 0.00       | 1.80     | OVERBURDEN           |   |     |    |        |    |
|                 |               |              |         |         | 2.00       | 2.40          | COAL                 |         |             |              |         |                    | 1.80       | 2.30     | COAL                 |   |     |    |        |    |
|                 |               |              |         |         | 2.40       | 13.20         | MUDSTONE             |         |             |              |         |                    | 2.30       | 12.90    | MUDSTONE             |   |     |    |        |    |
|                 |               |              |         |         | 13.20      | 15.00         | IRONSTONE BANDS      |         |             |              |         |                    | 12.90      | 14.70    | IRONSTONE BANDS      |   |     |    |        |    |
|                 |               |              |         |         | 15.00      | 17.00         | MUDSTONE/SANDSTONE   |         |             |              |         |                    | 14.70      | 16.00    | MUDSTONE/SANDSTONE   |   |     |    |        |    |
|                 |               |              |         |         |            |               |                      |         |             |              |         |                    |            |          |                      |   |     |    |        |    |
|                 |               |              |         |         |            |               |                      |         |             |              |         |                    |            |          |                      |   |     |    |        |    |
|                 |               |              |         |         |            |               |                      |         |             |              |         |                    |            |          |                      |   |     |    |        |    |
|                 |               |              |         |         |            |               |                      |         |             |              |         |                    |            |          |                      |   |     |    |        |    |
| M36             | 16.00         | 3.00         | 31.5.24 | AC      | 0.00       | 2.20          | OVERBURDEN           | M34     | 16.00       | 2.00         | 3.6.24  | AC                 | 0.00       | 2.00     | OVERBURDEN           |   |     |    |        |    |
|                 |               |              |         |         | 2.20       | 2.50          | COAL                 |         |             |              |         |                    | 2.00       | 2.40     | COAL                 |   |     |    |        |    |
|                 |               |              |         |         | 2.50       | 11.60         | MUDSTONE/SANDSTONE   |         |             |              |         |                    | 2.40       | 10.90    | MUDSTONE             |   |     |    |        |    |
|                 |               |              |         |         | 11.60      | 14.70         | BROKEN GROUND/PACKED |         |             |              |         |                    | 10.90      | 14.30    | BROKEN GROUND/PACKED |   |     |    |        |    |
|                 |               |              |         |         | 14.70      | 16.00         | SOLID                |         |             |              |         |                    | 14.30      | 16.00    | SOLID                |   |     |    |        |    |
|                 |               |              |         |         |            |               |                      |         |             |              |         |                    |            |          |                      |   |     |    |        |    |
|                 |               |              |         |         |            |               |                      |         |             |              |         |                    |            |          |                      |   |     |    |        |    |
|                 |               |              |         |         |            |               |                      |         |             |              |         |                    |            |          |                      |   |     |    |        |    |
|                 |               |              |         |         |            |               |                      |         |             |              |         |                    |            |          |                      |   |     |    |        |    |
|                 |               |              |         |         |            |               |                      |         |             |              |         |                    |            |          |                      |   |     |    |        |    |
|                 |               |              |         |         |            |               |                      |         |             |              |         |                    |            |          |                      |   |     |    |        |    |
|                 |               |              |         |         |            |               |                      |         |             |              |         |                    |            |          |                      |   |     |    |        |    |
|                 |               |              |         |         |            |               |                      |         |             |              |         |                    |            |          |                      |   |     |    |        |    |
|                 |               |              |         |         |            |               |                      |         |             |              |         | STRATA ENCOUNTERED |            |          |                      |   |     |    |        |    |
| DRILLING METRES | CASING METRES |              |         |         |            | HOLES DRILLED |                      |         |             |              |         |                    |            |          |                      |   |     |    |        |    |
| PAGE TOTAL      | 98.00         |              |         |         |            |               |                      |         |             |              |         |                    |            | 6        | COAL                 | 0 | B/G | 3  | BARREN | 3  |
| PREV. TOTAL     | 1105.00       |              |         |         |            |               |                      |         |             |              |         |                    |            | 72       | COAL                 | 0 | B/G | 52 | BARREN | 20 |
| RUN. TOTAL      | 1203.00       |              |         |         |            |               |                      |         |             |              |         |                    |            | 78       | COAL                 | 0 | B/G | 55 | BARREN | 23 |





# DAILY DRILLING RETURNS

SITE Blue Hill Farm, Birkenshaw, BD11 2DP

CLIENT Vistry

SHEET NO.

16

| Hole No         | Total Depth | Casing Depth | Date   | Driller | Depth From | Depth To | STRATA               | Hole No | Total Depth | Casing Depth | Date   | Driller | Depth From | Depth To           | STRATA               |
|-----------------|-------------|--------------|--------|---------|------------|----------|----------------------|---------|-------------|--------------|--------|---------|------------|--------------------|----------------------|
| S48             | 16.00       | 2.00         | 3.6.24 | AC      | 0.00       | 2.00     | OVERBURDEN           | S48     | 16.00       | 3.00         | 3.6.24 | AC      | 0.00       | 2.40               | OVERBURDEN           |
|                 |             |              |        |         | 2.00       | 3.00     | MUDSTONE             |         |             |              |        |         | 2.40       | 3.10               | MUDSTONE             |
|                 |             |              |        |         | 3.00       | 3.50     | COAL.                |         |             |              |        |         | 3.10       | 3.70               | COAL.                |
|                 |             |              |        |         | 3.50       | 12.70    | MUDSTONE             |         |             |              |        |         | 3.70       | 11.30              | MUDSTONE             |
|                 |             |              |        |         | 12.70      | 14.70    | BROKEN GROUND/PACKED |         |             |              |        |         | 11.30      | 14.10              | BROKEN GROUND/PACKED |
|                 |             |              |        |         | 14.70      | 16.00    | SOLID                |         |             |              |        |         | 14.10      | 16.00              | SOLID                |
| R47             | 16.00       | 2.00         | 3.6.24 | AC      | 0.00       | 1.90     | OVERBURDEN           | R45     | 16.00       | 3.00         | 3.6.24 | AC      | 0.00       | 2.20               | OVERBURDEN           |
|                 |             |              |        |         | 1.90       | 3.20     | MUDSTONE             |         |             |              |        |         | 2.20       | 3.30               | MUDSTONE             |
|                 |             |              |        |         | 3.20       | 3.70     | COAL.                |         |             |              |        |         | 3.30       | 3.70               | COAL.                |
|                 |             |              |        |         | 3.70       | 12.60    | MUDSTONE             |         |             |              |        |         | 3.70       | 10.00              | MUDSTONE             |
|                 |             |              |        |         | 12.60      | 14.40    | BROKEN GROUND/PACKED |         |             |              |        |         | 10.00      | 14.30              | BROKEN GROUND/PACKED |
|                 |             |              |        |         | 14.40      | 16.00    | SOLID                |         |             |              |        |         | 14.30      | 16.00              | SOLID                |
| T47             | 16.00       | 2.00         | 3.6.24 | AC      | 0.00       | 2.00     | OVERBURDEN           | C25     | 15.00       | 6.00         | 3.6.24 | KW      | 0.00       | 5.80               | OVERBURDEN           |
|                 |             |              |        |         | 2.00       | 3.30     | MUDSTONE             |         |             |              |        |         | 5.80       | 10.30              | MUDSTONE/SANDSTONE   |
|                 |             |              |        |         | 3.30       | 3.80     | COAL.                |         |             |              |        |         | 10.30      | 11.50              | BROKEN GROUND        |
|                 |             |              |        |         | 3.80       | 12.10    | MUDSTONE             |         |             |              |        |         | 11.50      | 15.00              | SOLID                |
|                 |             |              |        |         | 12.10      | 14.30    | BROKEN GROUND/PACKED |         |             |              |        |         |            |                    |                      |
|                 |             |              |        |         | 14.30      | 16.00    | SOLID                |         |             |              |        |         |            |                    |                      |
|                 |             |              |        |         |            |          | Holes Drilled        |         |             |              |        |         |            | STRATA ENCOUNTERED |                      |
| DRILLING METRES |             |              |        |         |            |          | CASING METRES        |         |             |              |        |         |            | B/G                |                      |
| PAGE TOTAL      |             |              |        |         |            |          | PAGE TOTAL           |         |             |              |        |         |            | 6 COAL             |                      |
| PREV. TOTAL     |             |              |        |         |            |          | PREV. TOTAL          |         |             |              |        |         |            | 90 COAL            |                      |
| RUN. TOTAL      |             |              |        |         |            |          | RUN. TOTAL           |         |             |              |        |         |            | 96 COAL            |                      |
|                 |             |              |        |         |            |          |                      |         |             |              |        |         |            | 6 BARREN 0         |                      |
|                 |             |              |        |         |            |          |                      |         |             |              |        |         |            | 65 BARREN 25       |                      |
|                 |             |              |        |         |            |          |                      |         |             |              |        |         |            | 71 BARREN 25       |                      |



DAILY DRILLING RETURNS

SITE Blue Hill Farm, Birkenshaw, BD11 2DP

CLIENT Vistry

SHEET NO.

18

| Hole No  | Total Depth | Casing Depth | Date   | Driller        | Depth From | Depth To | STRATA             | Hole No       | Total Depth | Casing Depth | Date   | Driller            | Depth From | Depth To | STRATA             |                 |  |  |  |               |  |  |  |               |  |  |  |                    |  |  |  |            |       |            |       |       |   |      |   |     |   |        |   |             |         |             |        |                |     |      |   |     |    |        |    |            |         |            |        |             |     |      |   |     |    |        |    |
|--|-------------|--------------|--------|----------------|------------|----------|--------------------|---------------|-------------|--------------|--------|--------------------|------------|----------|--------------------|-----------------|--|--|--|---------------|--|--|--|---------------|--|--|--|--------------------|--|--|--|------------|-------|------------|-------|-------|---|------|---|-----|---|--------|---|-------------|---------|-------------|--------|----------------|-----|------|---|-----|----|--------|----|------------|---------|------------|--------|-------------|-----|------|---|-----|----|--------|----|
| D26  | 14.00       | 6.00         | 3.6.24 | KW             | 0.00       | 5.50     | OVERBURDEN         | BA28          | 14.00       | 6.00         | 3.6.24 | KW                 | 0.00       | 5.20     | OVERBURDEN         |                 |  |  |  |               |  |  |  |               |  |  |  |                    |  |  |  |            |       |            |       |       |   |      |   |     |   |        |   |             |         |             |        |                |     |      |   |     |    |        |    |            |         |            |        |             |     |      |   |     |    |        |    |
|  |             |              |        |                | 5.50       | 10.00    | MUDSTONE/SANDSTONE |               |             |              |        |                    | 5.20       | 10.00    | MUDSTONE/SANDSTONE |                 |  |  |  |               |  |  |  |               |  |  |  |                    |  |  |  |            |       |            |       |       |   |      |   |     |   |        |   |             |         |             |        |                |     |      |   |     |    |        |    |            |         |            |        |             |     |      |   |     |    |        |    |
|  |             |              |        |                | 10.00      | 11.50    | BROKEN GROUND      |               |             |              |        |                    | 10.00      | 11.60    | BROKEN GROUND      |                 |  |  |  |               |  |  |  |               |  |  |  |                    |  |  |  |            |       |            |       |       |   |      |   |     |   |        |   |             |         |             |        |                |     |      |   |     |    |        |    |            |         |            |        |             |     |      |   |     |    |        |    |
|  |             |              |        |                | 11.50      | 14.00    | SOLID              |               |             |              |        |                    | 11.60      | 14.00    | SOLID              |                 |  |  |  |               |  |  |  |               |  |  |  |                    |  |  |  |            |       |            |       |       |   |      |   |     |   |        |   |             |         |             |        |                |     |      |   |     |    |        |    |            |         |            |        |             |     |      |   |     |    |        |    |
| A27  | 14.00       | 6.00         | 3.6.24 | KW             | 0.00       | 5.20     | OVERBURDEN         | E27           | 14.00       | 6.00         | 3.6.24 | KW                 | 0.00       | 5.40     | OVERBURDEN         |                 |  |  |  |               |  |  |  |               |  |  |  |                    |  |  |  |            |       |            |       |       |   |      |   |     |   |        |   |             |         |             |        |                |     |      |   |     |    |        |    |            |         |            |        |             |     |      |   |     |    |        |    |
|  |             |              |        |                | 5.20       | 10.30    | MUDSTONE/SANDSTONE |               |             |              |        |                    | 5.40       | 10.10    | MUDSTONE/SANDSTONE |                 |  |  |  |               |  |  |  |               |  |  |  |                    |  |  |  |            |       |            |       |       |   |      |   |     |   |        |   |             |         |             |        |                |     |      |   |     |    |        |    |            |         |            |        |             |     |      |   |     |    |        |    |
|  |             |              |        |                | 10.30      | 11.60    | BROKEN GROUND      |               |             |              |        |                    | 10.10      | 11.40    | BROKEN GROUND      |                 |  |  |  |               |  |  |  |               |  |  |  |                    |  |  |  |            |       |            |       |       |   |      |   |     |   |        |   |             |         |             |        |                |     |      |   |     |    |        |    |            |         |            |        |             |     |      |   |     |    |        |    |
|  |             |              |        |                | 11.60      | 14.00    | SOLID              |               |             |              |        |                    | 11.40      | 14.00    | SOLID              |                 |  |  |  |               |  |  |  |               |  |  |  |                    |  |  |  |            |       |            |       |       |   |      |   |     |   |        |   |             |         |             |        |                |     |      |   |     |    |        |    |            |         |            |        |             |     |      |   |     |    |        |    |
| BA27   | 14.00       | 6.00         | 3.6.24 | KW             | 0.00       | 5.50     | OVERBURDEN         | C27           | 14.00       | 6.00         | 3.6.24 | KW                 | 0.00       | 5.20     | OVERBURDEN         |                 |  |  |  |               |  |  |  |               |  |  |  |                    |  |  |  |            |       |            |       |       |   |      |   |     |   |        |   |             |         |             |        |                |     |      |   |     |    |        |    |            |         |            |        |             |     |      |   |     |    |        |    |
|  |             |              |        |                | 5.50       | 10.20    | MUDSTONE/SANDSTONE |               |             |              |        |                    | 5.20       | 10.40    | MUDSTONE/SANDSTONE |                 |  |  |  |               |  |  |  |               |  |  |  |                    |  |  |  |            |       |            |       |       |   |      |   |     |   |        |   |             |         |             |        |                |     |      |   |     |    |        |    |            |         |            |        |             |     |      |   |     |    |        |    |
|  |             |              |        |                | 10.20      | 11.50    | IRONSTONE          |               |             |              |        |                    | 10.40      | 11.60    | BROKEN GROUND      |                 |  |  |  |               |  |  |  |               |  |  |  |                    |  |  |  |            |       |            |       |       |   |      |   |     |   |        |   |             |         |             |        |                |     |      |   |     |    |        |    |            |         |            |        |             |     |      |   |     |    |        |    |
|  |             |              |        |                | 11.50      | 14.00    | MUDSTONE/SANDSTONE |               |             |              |        |                    | 11.60      | 14.00    | SOLID              |                 |  |  |  |               |  |  |  |               |  |  |  |                    |  |  |  |            |       |            |       |       |   |      |   |     |   |        |   |             |         |             |        |                |     |      |   |     |    |        |    |            |         |            |        |             |     |      |   |     |    |        |    |
| <table border="1" style="width:100%; border-collapse: collapse;"> <thead> <tr> <th colspan="4">DRILLING METRES</th> <th colspan="4">CASING METRES</th> <th colspan="4">HOLES DRILLED</th> <th colspan="4">STRATA ENCOUNTERED</th> </tr> </thead> <tbody> <tr> <td>PAGE TOTAL</td> <td>84.00</td> <td>PAGE TOTAL</td> <td>36.00</td> <td>HOLES</td> <td>6</td> <td>COAL</td> <td>0</td> <td>B/G</td> <td>5</td> <td>BARREN</td> <td>1</td> </tr> <tr> <td>PREV. TOTAL</td> <td>1568.00</td> <td>PREV. TOTAL</td> <td>361.00</td> <td>PREVIOUS HOLES</td> <td>102</td> <td>COAL</td> <td>0</td> <td>B/G</td> <td>75</td> <td>BARREN</td> <td>27</td> </tr> <tr> <td>RUN. TOTAL</td> <td>1652.00</td> <td>RUN. TOTAL</td> <td>397.00</td> <td>TOTAL HOLES</td> <td>108</td> <td>COAL</td> <td>0</td> <td>B/G</td> <td>80</td> <td>BARREN</td> <td>28</td> </tr> </tbody> </table> |             |              |        |                |            |          |                    |               |             |              |        |                    |            |          |                    | DRILLING METRES |  |  |  | CASING METRES |  |  |  | HOLES DRILLED |  |  |  | STRATA ENCOUNTERED |  |  |  | PAGE TOTAL | 84.00 | PAGE TOTAL | 36.00 | HOLES | 6 | COAL | 0 | B/G | 5 | BARREN | 1 | PREV. TOTAL | 1568.00 | PREV. TOTAL | 361.00 | PREVIOUS HOLES | 102 | COAL | 0 | B/G | 75 | BARREN | 27 | RUN. TOTAL | 1652.00 | RUN. TOTAL | 397.00 | TOTAL HOLES | 108 | COAL | 0 | B/G | 80 | BARREN | 28 |
| DRILLING METRES  |             |              |        | CASING METRES  |            |          |                    | HOLES DRILLED |             |              |        | STRATA ENCOUNTERED |            |          |                    |                 |  |  |  |               |  |  |  |               |  |  |  |                    |  |  |  |            |       |            |       |       |   |      |   |     |   |        |   |             |         |             |        |                |     |      |   |     |    |        |    |            |         |            |        |             |     |      |   |     |    |        |    |
| PAGE TOTAL   | 84.00       | PAGE TOTAL   | 36.00  | HOLES          | 6          | COAL     | 0                  | B/G           | 5           | BARREN       | 1      |                    |            |          |                    |                 |  |  |  |               |  |  |  |               |  |  |  |                    |  |  |  |            |       |            |       |       |   |      |   |     |   |        |   |             |         |             |        |                |     |      |   |     |    |        |    |            |         |            |        |             |     |      |   |     |    |        |    |
| PREV. TOTAL  | 1568.00     | PREV. TOTAL  | 361.00 | PREVIOUS HOLES | 102        | COAL     | 0                  | B/G           | 75          | BARREN       | 27     |                    |            |          |                    |                 |  |  |  |               |  |  |  |               |  |  |  |                    |  |  |  |            |       |            |       |       |   |      |   |     |   |        |   |             |         |             |        |                |     |      |   |     |    |        |    |            |         |            |        |             |     |      |   |     |    |        |    |
| RUN. TOTAL   | 1652.00     | RUN. TOTAL   | 397.00 | TOTAL HOLES    | 108        | COAL     | 0                  | B/G           | 80          | BARREN       | 28     |                    |            |          |                    |                 |  |  |  |               |  |  |  |               |  |  |  |                    |  |  |  |            |       |            |       |       |   |      |   |     |   |        |   |             |         |             |        |                |     |      |   |     |    |        |    |            |         |            |        |             |     |      |   |     |    |        |    |

# DAILY DRILLING RETURNS

SITE Blue Hill Farm, Birkenshaw, BD11 2DP

CLIENT Vistry

SHEET NO.

19

| Hole No         | Total Depth | Casing Depth | Date   | Driller | Depth From | Depth To | STRATA             | Hole No | Total Depth | Casing Depth | Date   | Driller | Depth From | Depth To           | STRATA             |  |  |  |  |  |
|-----------------|-------------|--------------|--------|---------|------------|----------|--------------------|---------|-------------|--------------|--------|---------|------------|--------------------|--------------------|--|--|--|--|--|
| B28             | 14.00       | 5.00         | 3.6.24 | KW      | 0.00       | 5.00     | OVERBURDEN         | D28     | 14.00       | 5.00         | 3.6.24 | KW      | 0.00       | 5.00               | OVERBURDEN         |  |  |  |  |  |
|                 |             |              |        |         | 5.00       | 10.00    | MUDSTONE/SANDSTONE |         |             |              |        |         | 5.00       | 10.10              | MUDSTONE/SANDSTONE |  |  |  |  |  |
|                 |             |              |        |         | 10.00      | 11.60    | BROKEN GROUND      |         |             |              |        |         | 10.10      | 11.40              | BROKEN GROUND      |  |  |  |  |  |
|                 |             |              |        |         | 11.60      | 14.00    | SOLID              |         |             |              |        |         | 11.40      | 14.00              | SOLID              |  |  |  |  |  |
| A28             | 14.00       | 5.00         | 3.6.24 | KW      | 0.00       | 4.90     | OVERBURDEN         | A31     | 14.00       | 5.00         | 3.6.24 | KW      | 0.00       | 4.90               | OVERBURDEN         |  |  |  |  |  |
|                 |             |              |        |         | 4.90       | 10.30    | MUDSTONE/SANDSTONE |         |             |              |        |         | 4.90       | 9.80               | MUDSTONE/SANDSTONE |  |  |  |  |  |
|                 |             |              |        |         | 10.30      | 11.50    | BROKEN GROUND      |         |             |              |        |         | 9.80       | 11.40              | BROKEN GROUND      |  |  |  |  |  |
|                 |             |              |        |         | 11.50      | 14.00    | SOLID              |         |             |              |        |         | 11.40      | 14.00              | SOLID              |  |  |  |  |  |
| F28             | 14.00       | 5.00         | 3.6.24 | KW      | 0.00       | 4.80     | OVERBURDEN         | BA31    | 14.00       | 5.00         | 3.6.24 | KW      | 0.00       | 5.00               | OVERBURDEN         |  |  |  |  |  |
|                 |             |              |        |         | 4.80       | 7.00     | MUDSTONE/SANDSTONE |         |             |              |        |         | 5.00       | 10.00              | MUDSTONE/SANDSTONE |  |  |  |  |  |
|                 |             |              |        |         | 7.00       | 11.30    | BROKEN GROUND      |         |             |              |        |         | 10.00      | 11.40              | BROKEN GROUND      |  |  |  |  |  |
|                 |             |              |        |         | 11.30      | 14.00    | SOLID              |         |             |              |        |         | 11.40      | 14.00              | SOLID              |  |  |  |  |  |
| DRILLING METRES |             |              |        |         |            |          | CASING METRES      |         |             |              |        |         |            | STRATA ENCOUNTERED |                    |  |  |  |  |  |
| PAGE TOTAL      |             |              |        |         |            |          | PAGE TOTAL         |         |             |              |        |         |            | 6 BARREN 0         |                    |  |  |  |  |  |
| PREV. TOTAL     |             |              |        |         |            |          | PREV. TOTAL        |         |             |              |        |         |            | 80 BARREN 28       |                    |  |  |  |  |  |
| RUN. TOTAL      |             |              |        |         |            |          | RUN. TOTAL         |         |             |              |        |         |            | 86 BARREN 28       |                    |  |  |  |  |  |
| 6 COAL          |             |              |        |         |            |          | 6 COAL             |         |             |              |        |         |            | 6 BARREN 0         |                    |  |  |  |  |  |
| 108 COAL        |             |              |        |         |            |          | 108 COAL           |         |             |              |        |         |            | 80 BARREN 28       |                    |  |  |  |  |  |
| 114 COAL        |             |              |        |         |            |          | 114 COAL           |         |             |              |        |         |            | 86 BARREN 28       |                    |  |  |  |  |  |

# DAILY DRILLING RETURNS

SITE Blue Hill Farm, Birkenshaw, BD11 2DP

CLIENT Vistry

SHEET NO.

20

| Hole No         | Total Depth | Casing Depth | Date   | Driller        | Depth From | Depth To | STRATA             | Hole No       | Total Depth | Casing Depth | Date   | Driller | Depth From | Depth To | STRATA             |
|-----------------|-------------|--------------|--------|----------------|------------|----------|--------------------|---------------|-------------|--------------|--------|---------|------------|----------|--------------------|
| E31             | 14.00       | 5.00         | 3.6.24 | KW             | 0.00       | 5.00     | OVERBURDEN         | D20           | 14.00       | 6.00         | 4.6.24 | KW      | 0.00       | 6.00     | OVERBURDEN         |
|                 |             |              |        |                | 5.00       | 10.30    | MUDSTONE/SANDSTONE |               |             |              |        |         | 6.00       | 10.00    | MUDSTONE/SANDSTONE |
|                 |             |              |        |                | 10.30      | 11.50    | BROKEN GROUND      |               |             |              |        |         | 10.00      | 11.80    | BROKEN GROUND      |
|                 |             |              |        |                | 11.50      | 14.00    | SOLID              |               |             |              |        |         | 11.80      | 14.00    | SOLID              |
| C31             | 14.00       | 5.00         | 3.6.24 | KW             | 0.00       | 4.80     | OVERBURDEN         | A21           | 14.00       | 6.00         | 4.6.24 | KW      | 0.00       | 5.60     | OVERBURDEN         |
|                 |             |              |        |                | 4.80       | 9.60     | MUDSTONE/SANDSTONE |               |             |              |        |         | 5.60       | 10.20    | MUDSTONE/SANDSTONE |
|                 |             |              |        |                | 9.60       | 11.70    | BROKEN GROUND      |               |             |              |        |         | 10.20      | 11.60    | IRONSTONE          |
|                 |             |              |        |                | 11.70      | 14.00    | SOLID              |               |             |              |        |         | 11.60      | 14.00    | MUDSTONE/SANDSTONE |
| F20             | 14.00       | 6.00         | 4.6.24 | KW             | 0.00       | 5.90     | OVERBURDEN         | BA21          | 14.00       | 7.00         | 4.6.24 | KW      | 0.00       | 6.20     | OVERBURDEN         |
|                 |             |              |        |                | 5.90       | 10.40    | MUDSTONE/SANDSTONE |               |             |              |        |         | 6.20       | 10.10    | MUDSTONE/SANDSTONE |
|                 |             |              |        |                | 10.40      | 11.80    | BROKEN GROUND      |               |             |              |        |         | 10.10      | 11.90    | BROKEN GROUND      |
|                 |             |              |        |                | 11.80      | 14.00    | SOLID              |               |             |              |        |         | 11.90      | 14.00    | SOLID              |
| DRILLING METRES |             |              |        |                |            |          |                    |               |             |              |        |         |            |          |                    |
| CASING METRES   |             |              |        |                |            |          |                    | HOLES DRILLED |             |              |        |         |            |          |                    |
| PAGE TOTAL      | 84.00       | PAGE TOTAL   | 35.00  | HOLES          | 6          | COAL     | 0                  | B/G           | 5           | BARREN       | 1      |         |            |          |                    |
| PREV. TOTAL     | 1736.00     | PREV. TOTAL  | 427.00 | PREVIOUS HOLES | 114        | COAL     | 0                  | B/G           | 86          | BARREN       | 28     |         |            |          |                    |
| RUN. TOTAL      | 1820.00     | RUN. TOTAL   | 462.00 | TOTAL HOLES    | 120        | COAL     | 0                  | B/G           | 91          | BARREN       | 29     |         |            |          |                    |

# DAILY DRILLING RETURNS

SITE Blue Hill Farm, Birkenshaw, BD11 2DP

CLIENT Vistry

SHEET NO.

21

| Hole No             | Total Depth | Casing Depth | Date   | Driller | Depth From | Depth To | STRATA             | Hole No                     | Total Depth | Casing Depth | Date   | Driller | Depth From | Depth To | STRATA             |
|---------------------|-------------|--------------|--------|---------|------------|----------|--------------------|-----------------------------|-------------|--------------|--------|---------|------------|----------|--------------------|
| E21                 | 14.00       | 7.00         | 4.6.24 | KW      | 0.00       | 6.30     | OVERBURDEN         | BA23                        | 14.00       | 6.00         | 4.6.24 | KW      | 0.00       | 5.80     | OVERBURDEN         |
|                     |             |              |        |         | 6.30       | 10.40    | MUDSTONE/SANDSTONE |                             |             |              |        |         | 5.80       | 10.00    | MUDSTONE/SANDSTONE |
|                     |             |              |        |         | 10.40      | 11.90    | BROKEN GROUND      |                             |             |              |        |         | 10.00      | 11.80    | BROKEN GROUND      |
|                     |             |              |        |         | 11.90      | 14.00    | SOLID              |                             |             |              |        |         | 11.80      | 14.00    | SOLID              |
| C21                 | 14.00       | 7.00         | 4.6.24 | KW      | 0.00       | 6.30     | OVERBURDEN         | E23                         | 14.00       | 6.00         | 4.6.24 | KW      | 0.00       | 5.90     | OVERBURDEN         |
|                     |             |              |        |         | 6.30       | 10.40    | MUDSTONE/SANDSTONE |                             |             |              |        |         | 5.90       | 10.40    | MUDSTONE/SANDSTONE |
|                     |             |              |        |         | 10.40      | 11.90    | BROKEN GROUND      |                             |             |              |        |         | 10.40      | 11.80    | BROKEN GROUND      |
|                     |             |              |        |         | 11.90      | 14.00    | SOLID              |                             |             |              |        |         | 11.80      | 14.00    | SOLID              |
| A23                 | 14.00       | 6.00         | 4.6.24 | KW      | 0.00       | 6.00     | OVERBURDEN         | C23                         | 14.00       | 6.00         | 4.6.24 | KW      | 0.00       | 6.00     | OVERBURDEN         |
|                     |             |              |        |         | 6.00       | 10.50    | MUDSTONE/SANDSTONE |                             |             |              |        |         | 6.00       | 10.30    | MUDSTONE/SANDSTONE |
|                     |             |              |        |         | 10.50      | 11.70    | IRONSTONE          |                             |             |              |        |         | 10.30      | 11.80    | BROKEN GROUND      |
|                     |             |              |        |         | 11.70      | 14.00    | MUDSTONE/SANDSTONE |                             |             |              |        |         | 11.80      | 14.00    | SOLID              |
| SITRATA ENCOUNTERED |             |              |        |         |            |          |                    |                             |             |              |        |         |            |          |                    |
| DRILLING METRES     |             |              |        |         |            |          |                    | SITRATA ENCOUNTERED         |             |              |        |         |            |          |                    |
| PAGE TOTAL 84.00    |             |              |        |         |            |          |                    | 6 COAL 0 B/G 5 BARREN 1     |             |              |        |         |            |          |                    |
| PREV. TOTAL 1820.00 |             |              |        |         |            |          |                    | 120 COAL 0 B/G 91 BARREN 29 |             |              |        |         |            |          |                    |
| RUN. TOTAL 1904.00  |             |              |        |         |            |          |                    | 126 COAL 0 B/G 96 BARREN 30 |             |              |        |         |            |          |                    |

# DAILY DRILLING RETURNS

SITE Blue Hill Farm, Birkenshaw, BD11 2DP

CLIENT Vistry

SHEET NO.

22

| Hole No         | Total Depth | Casing Depth | Date   | Driller | Depth From | Depth To       | STRATA             | Hole No       | Total Depth | Casing Depth | Date   | Driller | Depth From | Depth To | STRATA             |                    |  |  |  |
|-----------------|-------------|--------------|--------|---------|------------|----------------|--------------------|---------------|-------------|--------------|--------|---------|------------|----------|--------------------|--------------------|--|--|--|
| B22             | 14.00       | 6.00         | 4.6.24 | KW      | 0.00       | 5.90           | OVERBURDEN         | F22           | 14.00       | 6.00         | 4.6.24 | KW      | 0.00       | 5.90     | OVERBURDEN         |                    |  |  |  |
|                 |             |              |        |         | 5.90       | 10.10          | MUDSTONE/SANDSTONE |               |             |              |        |         | 5.90       | 10.40    | MUDSTONE/SANDSTONE |                    |  |  |  |
|                 |             |              |        |         | 10.10      | 11.90          | BROKEN GROUND      |               |             |              |        |         | 10.40      | 11.80    | BROKEN GROUND      |                    |  |  |  |
|                 |             |              |        |         | 11.90      | 14.00          | SOLID              |               |             |              |        |         | 11.80      | 14.00    | SOLID              |                    |  |  |  |
| A22             | 14.00       | 5.00         | 4.6.24 | KW      | 0.00       | 5.80           | OVERBURDEN         | D22           | 14.00       | 6.00         | 4.6.24 | KW      | 0.00       | 6.00     | OVERBURDEN         |                    |  |  |  |
|                 |             |              |        |         | 5.80       | 10.20          | MUDSTONE/SANDSTONE |               |             |              |        |         | 6.00       | 10.40    | MUDSTONE/SANDSTONE |                    |  |  |  |
|                 |             |              |        |         | 10.20      | 11.80          | BROKEN GROUND      |               |             |              |        |         | 10.40      | 11.80    | BROKEN GROUND      |                    |  |  |  |
|                 |             |              |        |         | 11.80      | 14.00          | SOLID              |               |             |              |        |         | 11.80      | 14.00    | SOLID              |                    |  |  |  |
| BA22            | 14.00       | 6.00         | 4.6.24 | KW      | 0.00       | 5.90           | OVERBURDEN         | A24           | 14.00       | 6.00         | 4.6.24 | KW      | 0.00       | 6.00     | OVERBURDEN         |                    |  |  |  |
|                 |             |              |        |         | 5.90       | 9.70           | MUDSTONE/SANDSTONE |               |             |              |        |         | 6.00       | 10.40    | MUDSTONE/SANDSTONE |                    |  |  |  |
|                 |             |              |        |         | 9.70       | 11.70          | BROKEN GROUND      |               |             |              |        |         | 10.40      | 11.60    | IRONSTONE          |                    |  |  |  |
|                 |             |              |        |         | 11.70      | 14.00          | SOLID              |               |             |              |        |         | 11.60      | 14.00    | MUDSTONE/SANDSTONE |                    |  |  |  |
| DRILLING METRES |             |              |        |         |            |                |                    |               |             |              |        |         |            |          |                    |                    |  |  |  |
| CASING METRES   |             |              |        |         |            |                |                    | HOLES DRILLED |             |              |        |         |            |          |                    | STRATA ENCOUNTERED |  |  |  |
| PAGE TOTAL      | 84.00       | PAGE TOTAL   |        | 36.00   |            | HOLES          |                    | 6             | COAL        | 0            | B/G    |         | 5          | BARREN   |                    | 1                  |  |  |  |
| PREV. TOTAL     | 1904.00     | PREV. TOTAL  |        | 500.00  |            | PREVIOUS HOLES |                    | 126           | COAL        | 0            | B/G    |         | 96         | BARREN   |                    | 30                 |  |  |  |
| RUN. TOTAL      | 1988.00     | RUN. TOTAL   |        | 535.00  |            | TOTAL HOLES    |                    | 132           | COAL        | 0            | B/G    |         | 101        | BARREN   |                    | 31                 |  |  |  |

**DAILY DRILLING RETURNS**

SITE Blue Hill Farm, Birkenshaw, BD11 2DP

CLIENT Vistry

SHEET NO.

23

| Hole No | Total Depth | Casing Depth | Date   | Driller | Depth From | Depth To | STRATA             | Hole No | Total Depth | Casing Depth | Date   | Driller | Depth From | Depth To | STRATA               |
|---------|-------------|--------------|--------|---------|------------|----------|--------------------|---------|-------------|--------------|--------|---------|------------|----------|----------------------|
| BA24    | 14.00       | 6.00         | 4.6.24 | KW      | 0.00       | 5.70     | OVERBURDEN         | F24     | 14.00       | 6.00         | 4.6.24 | KW      | 0.00       | 5.80     | OVERBURDEN           |
|         |             |              |        |         | 5.70       | 10.50    | MUDSTONE/SANDSTONE |         |             |              |        |         | 5.80       | 10.30    | MUDSTONE/SANDSTONE   |
|         |             |              |        |         | 10.50      | 11.70    | IRONSTONE          |         |             |              |        |         | 10.30      | 11.60    | BROKEN GROUND        |
|         |             |              |        |         | 11.70      | 14.00    | MUDSTONE/SANDSTONE |         |             |              |        |         | 11.60      | 14.00    | SOLID                |
| D24     | 14.00       | 6.00         | 4.6.24 | KW      | 0.00       | 6.00     | OVERBURDEN         | BA25    | 14.00       | 6.00         | 4.6.24 | KW      | 0.00       | 5.90     | OVERBURDEN           |
|         |             |              |        |         | 6.00       | 9.90     | MUDSTONE/SANDSTONE |         |             |              |        |         | 5.90       | 10.00    | MUDSTONE/SANDSTONE   |
|         |             |              |        |         | 9.90       | 11.80    | BROKEN GROUND      |         |             |              |        |         | 10.00      | 11.70    | BROKEN GROUND        |
|         |             |              |        |         | 11.80      | 14.00    | SOLID              |         |             |              |        |         | 11.70      | 14.00    | SOLID                |
| B24     | 14.00       | 6.00         | 4.6.24 | KW      | 0.00       | 5.70     | OVERBURDEN         | T45     | 16.00       | 3.00         | 4.6.24 | AC      | 0.00       | 2.00     | OVERBURDEN           |
|         |             |              |        |         | 5.70       | 9.70     | MUDSTONE/SANDSTONE |         |             |              |        |         | 2.00       | 3.30     | MUDSTONE             |
|         |             |              |        |         | 9.70       | 11.80    | BROKEN GROUND      |         |             |              |        |         | 3.30       | 3.70     | COAL                 |
|         |             |              |        |         | 11.80      | 14.00    | SOLID              |         |             |              |        |         | 3.70       | 12.30    | MUDSTONE/SANDSTONE   |
|         |             |              |        |         |            |          |                    |         |             |              |        |         | 12.30      | 14.60    | BROKEN GROUND/PACKED |
|         |             |              |        |         |            |          |                    |         |             |              |        |         | 14.60      | 16.00    | SOLID                |

| DRILLING METRES |         |             |        |                | CASING METRES |      |   |     |     | HOLES DRILLED |    |  |  |  | STRATA ENCOUNTERED |  |  |  |  |
|-----------------|---------|-------------|--------|----------------|---------------|------|---|-----|-----|---------------|----|--|--|--|--------------------|--|--|--|--|
| PAGE TOTAL      | 86.00   | PAGE TOTAL  | 33.00  | HOLES          | 6             | COAL | 0 | B/G | 5   | BARREN        | 1  |  |  |  |                    |  |  |  |  |
| PREV. TOTAL     | 1988.00 | PREV. TOTAL | 535.00 | PREVIOUS HOLES | 132           | COAL | 0 | B/G | 101 | BARREN        | 31 |  |  |  |                    |  |  |  |  |
| RUN. TOTAL      | 2074.00 | RUN. TOTAL  | 568.00 | TOTAL HOLES    | 138           | COAL | 0 | B/G | 106 | BARREN        | 32 |  |  |  |                    |  |  |  |  |



# DAILY DRILLING RETURNS

**SITE** Blue Hill Farm, Birkenshaw, BD11 2DP

**CLIENT** Vistry

**SHEET NO.**

25

| Hole No     | Total Depth | Casing Depth | Date   | Driller | Depth From  | Depth To | STRATA               | Hole No | Total Depth | Casing Depth | Date   | Driller | Depth From | Depth To | STRATA               |
|-------------|-------------|--------------|--------|---------|-------------|----------|----------------------|---------|-------------|--------------|--------|---------|------------|----------|----------------------|
|             |             |              |        |         |             |          |                      |         |             |              |        |         |            |          |                      |
| PAGE TOTAL  | 96.00       |              |        |         | PAGE TOTAL  | 12.00    | HOLES                | 6       | COAL        | 0            |        | B/G     | 4          | BARREN   | 2                    |
| PREV. TOTAL | 2170.00     |              |        |         | PREV. TOTAL | 581.00   | PREVIOUS HOLES       | 144     | COAL        | 0            |        | B/G     | 111        | BARREN   | 33                   |
| RUN. TOTAL  | 2266.00     |              |        |         | RUN. TOTAL  | 593.00   | TOTAL HOLES          | 150     | COAL        | 0            |        | B/G     | 115        | BARREN   | 35                   |
| S40         | 16.00       | 2.00         | 4.6.24 | AC      | 0.00        | 1.70     | OVERBURDEN           | S38     | 16.00       | 2.00         | 4.6.24 | AC      | 0.00       | 1.50     | OVERBURDEN           |
|             |             |              |        |         | 1.70        | 2.90     | MUDSTONE             |         |             |              |        |         | 1.50       | 2.50     | MUDSTONE             |
|             |             |              |        |         | 2.90        | 3.40     | COAL                 |         |             |              |        |         | 2.50       | 2.90     | COAL                 |
|             |             |              |        |         | 3.40        | 12.70    | MUDSTONE/SANDSTONE   |         |             |              |        |         | 2.90       | 11.40    | MUDSTONE/SANDSTONE   |
|             |             |              |        |         | 12.70       | 14.30    | IRONSTONE            |         |             |              |        |         | 11.40      | 14.10    | BROKEN GROUND/PACKED |
|             |             |              |        |         | 14.30       | 16.00    | MUDSTONE/SANDSTONE   |         |             |              |        |         | 14.10      | 16.00    | SOLID                |
| T39         | 16.00       | 2.00         | 4.6.24 | AC      | 0.00        | 1.70     | OVERBURDEN           | T37     | 16.00       | 2.00         | 4.6.24 | AC      | 0.00       | 1.50     | OVERBURDEN           |
|             |             |              |        |         | 1.70        | 2.70     | MUDSTONE             |         |             |              |        |         | 1.50       | 2.50     | MUDSTONE             |
|             |             |              |        |         | 2.70        | 3.10     | COAL                 |         |             |              |        |         | 2.50       | 2.90     | COAL                 |
|             |             |              |        |         | 3.10        | 12.80    | MUDSTONE/SANDSTONE   |         |             |              |        |         | 2.90       | 10.30    | MUDSTONE/SANDSTONE   |
|             |             |              |        |         | 12.80       | 14.20    | IRONSTONE            |         |             |              |        |         | 10.30      | 14.00    | BROKEN GROUND/PACKED |
|             |             |              |        |         | 14.20       | 16.00    | MUDSTONE/SANDSTONE   |         |             |              |        |         | 14.00      | 16.00    | SOLID                |
| R39         | 16.00       | 2.00         | 4.6.24 | AC      | 0.00        | 1.70     | OVERBURDEN           | R37     | 16.00       | 2.00         | 4.6.24 | AC      | 0.00       | 1.50     | OVERBURDEN           |
|             |             |              |        |         | 1.70        | 2.90     | MUDSTONE             |         |             |              |        |         | 1.50       | 2.40     | MUDSTONE             |
|             |             |              |        |         | 2.90        | 3.30     | COAL                 |         |             |              |        |         | 2.40       | 2.70     | COAL                 |
|             |             |              |        |         | 3.30        | 11.70    | MUDSTONE/SANDSTONE   |         |             |              |        |         | 2.70       | 10.40    | MUDSTONE/SANDSTONE   |
|             |             |              |        |         | 11.70       | 14.20    | BROKEN GROUND/PACKED |         |             |              |        |         | 10.40      | 14.30    | BROKEN GROUND/PACKED |
|             |             |              |        |         | 14.20       | 16.00    | SOLID                |         |             |              |        |         | 14.30      | 16.00    | SOLID                |

# DAILY DRILLING RETURNS

| Hole No         | Total Depth | Casing Depth  | Date   | Driller | Depth From | Depth To       | STRATA               | Hole No | Total Depth | Casing Depth | Date   | Driller            | Depth From | Depth To | STRATA               |        |  |    |  |
|-----------------|-------------|---------------|--------|---------|------------|----------------|----------------------|---------|-------------|--------------|--------|--------------------|------------|----------|----------------------|--------|--|----|--|
| S36             | 16.00       | 2.00          | 4.6.24 | AC      | 0.00       | 1.60           | OVERBURDEN           | S34     | 16.00       | 2.00         | 4.6.24 | AC                 | 0.00       | 1.30     | OVERBURDEN           |        |  |    |  |
|                 |             |               |        |         | 1.60       | 2.50           | MUDSTONE             |         |             |              |        |                    | 1.30       | 2.40     | MUDSTONE             |        |  |    |  |
|                 |             |               |        |         | 2.50       | 2.90           | COAL.                |         |             |              |        |                    | 2.40       | 2.80     | COAL.                |        |  |    |  |
|                 |             |               |        |         | 2.90       | 11.70          | MUDSTONE/SANDSTONE   |         |             |              |        |                    | 2.80       | 10.90    | MUDSTONE/SANDSTONE   |        |  |    |  |
|                 |             |               |        |         | 11.70      | 13.50          | BROKEN GROUND/PACKED |         |             |              |        |                    | 10.90      | 14.00    | BROKEN GROUND/PACKED |        |  |    |  |
|                 |             |               |        |         | 13.50      | 16.00          | SOLID                |         |             |              |        |                    | 14.00      | 16.00    | SOLID                |        |  |    |  |
|                 |             |               |        |         |            |                |                      |         |             |              |        |                    |            |          |                      |        |  |    |  |
|                 |             |               |        |         |            |                |                      |         |             |              |        |                    |            |          |                      |        |  |    |  |
|                 |             |               |        |         |            |                |                      |         |             |              |        |                    |            |          |                      |        |  |    |  |
| T35             | 16.00       | 2.00          | 4.6.24 | AC      | 0.00       | 1.50           | OVERBURDEN           | T33     | 16.00       | 2.00         | 4.6.24 | AC                 | 0.00       | 1.40     | OVERBURDEN           |        |  |    |  |
|                 |             |               |        |         | 1.50       | 2.50           | MUDSTONE             |         |             |              |        |                    | 1.40       | 2.40     | MUDSTONE             |        |  |    |  |
|                 |             |               |        |         | 2.50       | 2.90           | COAL.                |         |             |              |        |                    | 2.40       | 2.80     | COAL.                |        |  |    |  |
|                 |             |               |        |         | 2.90       | 11.70          | MUDSTONE/SANDSTONE   |         |             |              |        |                    | 2.80       | 10.30    | MUDSTONE/SANDSTONE   |        |  |    |  |
|                 |             |               |        |         | 11.70      | 13.90          | BROKEN GROUND/PACKED |         |             |              |        |                    | 10.30      | 13.80    | BROKEN GROUND/PACKED |        |  |    |  |
|                 |             |               |        |         | 13.90      | 16.00          | SOLID                |         |             |              |        |                    | 13.80      | 16.00    | SOLID                |        |  |    |  |
|                 |             |               |        |         |            |                |                      |         |             |              |        |                    |            |          |                      |        |  |    |  |
|                 |             |               |        |         |            |                |                      |         |             |              |        |                    |            |          |                      |        |  |    |  |
|                 |             |               |        |         |            |                |                      |         |             |              |        |                    |            |          |                      |        |  |    |  |
|                 |             |               |        |         |            |                |                      |         |             |              |        |                    |            |          |                      |        |  |    |  |
| R35             | 16.00       | 2.00          | 4.6.24 | AC      | 0.00       | 1.50           | OVERBURDEN           | R33     | 16.00       | 2.00         | 4.6.24 | AC                 | 0.00       | 1.50     | OVERBURDEN           |        |  |    |  |
|                 |             |               |        |         | 1.50       | 2.60           | MUDSTONE             |         |             |              |        |                    | 1.50       | 2.30     | MUDSTONE             |        |  |    |  |
|                 |             |               |        |         | 2.60       | 3.00           | COAL.                |         |             |              |        |                    | 2.30       | 2.70     | COAL.                |        |  |    |  |
|                 |             |               |        |         | 3.00       | 10.70          | MUDSTONE/SANDSTONE   |         |             |              |        |                    | 2.70       | 10.40    | MUDSTONE/SANDSTONE   |        |  |    |  |
|                 |             |               |        |         | 10.70      | 14.00          | BROKEN GROUND/PACKED |         |             |              |        |                    | 10.40      | 13.90    | BROKEN GROUND/PACKED |        |  |    |  |
|                 |             |               |        |         | 14.00      | 16.00          | SOLID                |         |             |              |        |                    | 13.90      | 16.00    | SOLID                |        |  |    |  |
|                 |             |               |        |         |            |                |                      |         |             |              |        |                    |            |          |                      |        |  |    |  |
|                 |             |               |        |         |            |                |                      |         |             |              |        |                    |            |          |                      |        |  |    |  |
|                 |             |               |        |         |            |                |                      |         |             |              |        |                    |            |          |                      |        |  |    |  |
|                 |             |               |        |         |            |                |                      |         |             |              |        |                    |            |          |                      |        |  |    |  |
| DRILLING METRES |             | CASING METRES |        |         |            |                | HOLES DRILLED        |         |             |              |        | STRATA ENCOUNTERED |            |          |                      |        |  |    |  |
| PAGE TOTAL      | 96.00       | PAGE TOTAL    |        | 12.00   |            | HOLES          |                      | 6       |             | COAL         |        | 0                  |            | 6        |                      | BARREN |  | 0  |  |
| PREV. TOTAL     | 2266.00     | PREV. TOTAL   |        | 593.00  |            | PREVIOUS HOLES |                      | 150     |             | COAL         |        | 0                  |            | 115      |                      | BARREN |  | 35 |  |
| RUN. TOTAL      | 2362.00     | RUN. TOTAL    |        | 605.00  |            | TOTAL HOLES    |                      | 156     |             | COAL         |        | 0                  |            | 121      |                      | BARREN |  | 35 |  |



# DAILY DRILLING RETURNS

SITE Blue Hill Farm, Birkenshaw, BD11 2DP

CLIENT Vistry

SHEET NO.

28

| Hole No         | Total Depth | Casing Depth | Date   | Driller        | Depth From | Depth To | STRATA               | Hole No       | Total Depth | Casing Depth | Date   | Driller | Depth From | Depth To | STRATA               |
|-----------------|-------------|--------------|--------|----------------|------------|----------|----------------------|---------------|-------------|--------------|--------|---------|------------|----------|----------------------|
| N29             | 15.00       | 2.00         | 5.6.24 | AC             | 0.00       | 1.70     | OVERBURDEN           | U42           | 16.00       | 2.00         | 5.6.24 | AC      | 0.00       | 1.70     | OVERBURDEN           |
|                 |             |              |        |                | 1.70       | 2.00     | MUDSTONE             |               |             |              |        |         | 1.70       | 3.00     | MUDSTONE             |
|                 |             |              |        |                | 2.00       | 2.40     | COAL                 |               |             |              |        |         | 3.00       | 3.50     | COAL                 |
|                 |             |              |        |                | 2.40       | 9.40     | MUDSTONE/SANDSTONE   |               |             |              |        |         | 3.50       | 12.10    | MUDSTONE/SANDSTONE   |
|                 |             |              |        |                | 9.40       | 13.10    | BROKEN GROUND/PACKED |               |             |              |        |         | 12.10      | 14.20    | BROKEN GROUND/PACKED |
|                 |             |              |        |                | 13.10      | 15.00    | SOLID                |               |             |              |        |         | 14.20      | 16.00    | SOLID                |
|                 |             |              |        |                |            |          |                      |               |             |              |        |         |            |          |                      |
|                 |             |              |        |                |            |          |                      |               |             |              |        |         |            |          |                      |
| M29             | 15.00       | 2.00         | 5.6.24 | AC             | 0.00       | 1.50     | OVERBURDEN           | U40           | 16.00       | 2.00         | 5.6.24 | AC      | 0.00       | 1.60     | OVERBURDEN           |
|                 |             |              |        |                | 1.50       | 1.90     | MUDSTONE             |               |             |              |        |         | 1.60       | 2.90     | MUDSTONE             |
|                 |             |              |        |                | 1.90       | 2.30     | COAL                 |               |             |              |        |         | 2.90       | 3.40     | COAL                 |
|                 |             |              |        |                | 2.30       | 9.20     | MUDSTONE/SANDSTONE   |               |             |              |        |         | 3.40       | 11.70    | MUDSTONE/SANDSTONE   |
|                 |             |              |        |                | 9.20       | 13.20    | BROKEN GROUND/PACKED |               |             |              |        |         | 11.70      | 14.30    | BROKEN GROUND/PACKED |
|                 |             |              |        |                | 13.20      | 15.00    | SOLID                |               |             |              |        |         | 14.30      | 16.00    | SOLID                |
|                 |             |              |        |                |            |          |                      |               |             |              |        |         |            |          |                      |
|                 |             |              |        |                |            |          |                      |               |             |              |        |         |            |          |                      |
|                 |             |              |        |                |            |          |                      |               |             |              |        |         |            |          |                      |
| U44             | 16.00       | 2.00         | 5.6.24 | AC             | 0.00       | 1.40     | OVERBURDEN           | BA20          | 14.00       | 6.00         | 5.6.24 | KW      | 0.00       | 5.60     | OVERBURDEN           |
|                 |             |              |        |                | 1.40       | 3.10     | MUDSTONE             |               |             |              |        |         | 5.60       | 10.00    | MUDSTONE             |
|                 |             |              |        |                | 3.10       | 3.60     | COAL                 |               |             |              |        |         | 10.00      | 11.80    | BROKEN GROUND/PACKED |
|                 |             |              |        |                | 3.60       | 12.70    | MUDSTONE/SANDSTONE   |               |             |              |        |         | 11.80      | 14.00    | SOLID                |
|                 |             |              |        |                | 12.70      | 14.90    | BROKEN GROUND/PACKED |               |             |              |        |         |            |          |                      |
|                 |             |              |        |                | 14.90      | 16.00    | SOLID                |               |             |              |        |         |            |          |                      |
|                 |             |              |        |                |            |          |                      |               |             |              |        |         |            |          |                      |
|                 |             |              |        |                |            |          |                      |               |             |              |        |         |            |          |                      |
|                 |             |              |        |                |            |          |                      |               |             |              |        |         |            |          |                      |
| DRILLING METRES |             |              |        |                |            |          |                      | Holes Drilled |             |              |        |         |            |          |                      |
| PAGE TOTAL      | 92.00       | PAGE TOTAL   | 16.00  | HOLES          | 6          | COAL     | 0                    | B/G           | 6           | BARREN       | 0      |         |            |          |                      |
| PREV. TOTAL     | 2453.00     | PREV. TOTAL  | 617.00 | PREVIOUS HOLES | 162        | COAL     | 0                    | B/G           | 125         | BARREN       | 37     |         |            |          |                      |
| RUN. TOTAL      | 2545.00     | RUN. TOTAL   | 633.00 | TOTAL HOLES    | 168        | COAL     | 0                    | B/G           | 131         | BARREN       | 37     |         |            |          |                      |

# DAILY DRILLING RETURNS

SITE Blue Hill Farm, Birkenshaw, BD11 2DP

CLIENT Vistry

SHEET NO.

29

| Hole No                | Total Depth | Casing Depth | Date   | Driller | Depth From | Depth To | STRATA               | Hole No                   | Total Depth | Casing Depth | Date   | Driller | Depth From | Depth To | STRATA               |
|------------------------|-------------|--------------|--------|---------|------------|----------|----------------------|---------------------------|-------------|--------------|--------|---------|------------|----------|----------------------|
| A20                    | 14.00       | 6.00         | 5.6.24 | KW      | 0.00       | 5.90     | OVERBURDEN           | A19                       | 14.00       | 7.00         | 5.6.24 | KW      | 0.00       | 6.40     | OVERBURDEN           |
|                        |             |              |        |         | 5.90       | 10.40    | MUDSTONE             |                           |             |              |        |         | 6.40       | 9.00     | MUDSTONE             |
|                        |             |              |        |         | 10.40      | 12.00    | BROKEN GROUND/PACKED |                           |             |              |        |         | 9.00       | 11.80    | BROKEN GROUND/PACKED |
|                        |             |              |        |         | 12.00      | 14.00    | SOLID                |                           |             |              |        |         | 11.80      | 14.00    | SOLID                |
| B20                    | 14.00       | 6.00         | 5.6.24 | KW      | 0.00       | 5.70     | OVERBURDEN           | C19                       | 14.00       | 6.00         | 5.6.24 | KW      | 0.00       | 5.70     | OVERBURDEN           |
|                        |             |              |        |         | 5.70       | 9.80     | MUDSTONE             |                           |             |              |        |         | 5.70       | 10.20    | MUDSTONE             |
|                        |             |              |        |         | 9.80       | 11.90    | BROKEN GROUND/PACKED |                           |             |              |        |         | 10.20      | 11.90    | BROKEN GROUND/PACKED |
|                        |             |              |        |         | 11.90      | 14.00    | SOLID                |                           |             |              |        |         | 11.90      | 14.00    | SOLID                |
| BA19                   | 14.00       | 6.00         | 5.6.24 | KW      | 0.00       | 6.00     | OVERBURDEN           | E19                       | 14.00       | 6.00         | 5.6.24 | KW      | 0.00       | 5.80     | OVERBURDEN           |
|                        |             |              |        |         | 6.00       | 10.30    | MUDSTONE             |                           |             |              |        |         | 5.80       | 10.40    | MUDSTONE             |
|                        |             |              |        |         | 10.30      | 11.70    | IRONSTONE            |                           |             |              |        |         | 10.40      | 12.00    | BROKEN GROUND/PACKED |
|                        |             |              |        |         | 11.70      | 14.00    | MUDSTONE             |                           |             |              |        |         | 12.00      | 14.00    | SOLID                |
| <b>DRILLING METRES</b> |             |              |        |         |            |          |                      | <b>STRATA ENCOUNTERED</b> |             |              |        |         |            |          |                      |
| PAGE TOTAL             | 84.00       |              |        |         | 37.00      |          | HOLES                | 6                         | COAL        | 0            |        | B/G     | 5          | BARREN   | 1                    |
| PREV. TOTAL            | 2545.00     |              |        |         | 633.00     |          | PREVIOUS HOLES       | 168                       | COAL        | 0            |        | B/G     | 131        | BARREN   | 37                   |
| RUN. TOTAL             | 2629.00     |              |        |         | 670.00     |          | TOTAL HOLES          | 174                       | COAL        | 0            |        | B/G     | 136        | BARREN   | 38                   |

# DAILY DRILLING RETURNS

SITE Blue Hill Farm, Birkenshaw, BD11 2DP

CLIENT Vistry

SHEET NO. 30

| Hole No         | Total Depth | Casing Depth | Date   | Driller | Depth From | Depth To | STRATA         | Hole No | Total Depth | Casing Depth | Date   | Driller | Depth From | Depth To           | STRATA     |
|-----------------|-------------|--------------|--------|---------|------------|----------|----------------|---------|-------------|--------------|--------|---------|------------|--------------------|------------|
| BA18            | 14.00       | 6.00         | 5.6.24 | KW      | 0.00       | 5.70     | OVERBURDEN     | BA17    | 14.00       | 6.00         | 5.6.24 | KW      | 0.00       | 5.90               | OVERBURDEN |
|                 |             |              |        |         | 5.70       | 10.50    | MUDSTONE       |         |             |              |        |         | 5.90       | 10.20              | MUDSTONE   |
|                 |             |              |        |         | 10.50      | 11.70    | IRONSTONE      |         |             |              |        |         | 10.20      | 11.70              | IRONSTONE  |
|                 |             |              |        |         | 11.70      | 14.00    | MUDSTONE       |         |             |              |        |         | 11.70      | 14.00              | MUDSTONE   |
|                 |             |              |        |         |            |          |                |         |             |              |        |         |            |                    |            |
| A18             | 14.00       | 6.00         | 5.6.24 | KW      | 0.00       | 6.00     | OVERBURDEN     | A17     | 14.00       | 6.00         | 5.6.24 | KW      | 0.00       | 5.60               | OVERBURDEN |
|                 |             |              |        |         | 6.00       | 10.50    | MUDSTONE       |         |             |              |        |         | 5.60       | 10.20              | MUDSTONE   |
|                 |             |              |        |         | 10.50      | 11.80    | IRONSTONE      |         |             |              |        |         | 10.20      | 11.60              | IRONSTONE  |
|                 |             |              |        |         | 11.80      | 14.00    | MUDSTONE       |         |             |              |        |         | 11.60      | 14.00              | MUDSTONE   |
|                 |             |              |        |         |            |          |                |         |             |              |        |         |            |                    |            |
| B18             | 14.00       | 6.00         | 5.6.24 | KW      | 0.00       | 5.90     | OVERBURDEN     | C17     | 14.00       | 6.00         | 5.6.24 | KW      | 0.00       | 6.00               | OVERBURDEN |
|                 |             |              |        |         | 5.90       | 10.50    | MUDSTONE       |         |             |              |        |         | 6.00       | 10.00              | MUDSTONE   |
|                 |             |              |        |         | 10.50      | 11.70    | IRONSTONE      |         |             |              |        |         | 10.00      | 11.50              | IRONSTONE  |
|                 |             |              |        |         | 11.70      | 14.00    | MUDSTONE       |         |             |              |        |         | 11.50      | 14.00              | MUDSTONE   |
|                 |             |              |        |         |            |          |                |         |             |              |        |         |            |                    |            |
| DRILLING METRES |             |              |        |         |            |          |                |         |             |              |        |         |            |                    |            |
| PAGE TOTAL      |             |              |        |         |            |          | CASING METRES  |         |             |              |        |         |            | STRATA ENCOUNTERED |            |
| 84.00           |             |              |        |         |            |          | 36.00          |         |             |              |        |         |            | 0 BARREN 6         |            |
| PREV. TOTAL     |             |              |        |         |            |          | 670.00         |         |             |              |        |         |            | 136 BARREN 38      |            |
| 2629.00         |             |              |        |         |            |          | 706.00         |         |             |              |        |         |            | 136 BARREN 44      |            |
| RUN. TOTAL      |             |              |        |         |            |          | TOTAL HOLES    |         |             |              |        |         |            | B/G                |            |
| 2713.00         |             |              |        |         |            |          | PREVIOUS HOLES |         |             |              |        |         |            | B/G                |            |
|                 |             |              |        |         |            |          | TOTAL HOLES    |         |             |              |        |         |            | B/G                |            |
|                 |             |              |        |         |            |          |                |         |             |              |        |         |            |                    |            |

# DAILY DRILLING RETURNS

SITE Blue Hill Farm, Birkenshaw, BD11 2DP

CLIENT Vistry

SHEET NO.

31

| Hole No         | Total Depth | Casing Depth | Date   | Driller | Depth From    | Depth To | STRATA               | Hole No            | Total Depth | Casing Depth | Date   | Driller | Depth From | Depth To | STRATA               |
|-----------------|-------------|--------------|--------|---------|---------------|----------|----------------------|--------------------|-------------|--------------|--------|---------|------------|----------|----------------------|
| E17             | 14.00       | 7.00         | 5.6.24 | KW      | 0.00          | 6.40     | OVERBURDEN           | BA16               | 14.00       | 6.00         | 5.6.24 | KW      | 0.00       | 1.40     | OVERBURDEN           |
|                 |             |              |        |         | 6.40          | 10.90    | MUDSTONE             |                    |             |              |        |         | 1.40       | 9.70     | MUDSTONE             |
|                 |             |              |        |         | 10.90         | 11.90    | BROKEN GROUND/PACKED |                    |             |              |        |         | 9.70       | 11.80    | BROKEN GROUND/PACKED |
|                 |             |              |        |         | 11.90         | 14.00    | SOLID                |                    |             |              |        |         | 11.80      | 14.00    | SOLID                |
| D18             | 14.00       | 17.00        | 5.6.24 | KW      | 0.00          | 6.30     | OVERBURDEN           | A16                | 14.00       | 7.00         | 5.6.24 | KW      | 0.00       | 6.50     | OVERBURDEN           |
|                 |             |              |        |         | 6.30          | 10.10    | MUDSTONE             |                    |             |              |        |         | 6.50       | 10.00    | MUDSTONE             |
|                 |             |              |        |         | 10.10         | 11.90    | BROKEN GROUND/PACKED |                    |             |              |        |         | 10.00      | 11.90    | BROKEN GROUND/PACKED |
|                 |             |              |        |         | 11.90         | 14.00    | SOLID                |                    |             |              |        |         | 11.90      | 14.00    | SOLID                |
| F18             | 14.00       | 6.00         | 5.6.24 | KW      | 0.00          | 6.20     | OVERBURDEN           | B16                | 14.00       | 7.00         | 5.6.24 | KW      | 0.00       | 6.20     | OVERBURDEN           |
|                 |             |              |        |         | 6.20          | 10.40    | MUDSTONE             |                    |             |              |        |         | 6.20       | 9.80     | MUDSTONE             |
|                 |             |              |        |         | 10.40         | 11.80    | BROKEN GROUND/PACKED |                    |             |              |        |         | 9.80       | 11.80    | BROKEN GROUND/PACKED |
|                 |             |              |        |         | 11.80         | 14.00    | SOLID                |                    |             |              |        |         | 11.80      | 14.00    | SOLID                |
|                 |             |              |        |         | CASING METRES |          |                      | STRATA ENCOUNTERED |             |              |        |         |            |          |                      |
| DRILLING METRES |             |              |        |         | PAGE TOTAL    | 50.00    | HOLES                | 6                  | COAL        | 0            |        | B/G     | 6          | BARREN   | 0                    |
| PREV. TOTAL     |             |              |        |         | PREV. TOTAL   | 706.00   | PREVIOUS HOLES       | 180                | COAL        | 0            |        | B/G     | 136        | BARREN   | 44                   |
| RUN. TOTAL      |             |              |        |         | RUN. TOTAL    | 756.00   | TOTAL HOLES          | 186                | COAL        | 0            |        | B/G     | 142        | BARREN   | 44                   |

Contractor: Groundshire Limited, Durham, DH7 8HJ

Contract Ref: 13813

Site Manager: J Brown

# DAILY DRILLING RETURNS

SITE Blue Hill Farm, Birkenshaw, BD11 2DP

CLIENT Vistry

SHEET NO.

32

| Hole No         | Total Depth | Casing Depth | Date   | Driller | Depth From | Depth To       | STRATA               | Hole No | Total Depth | Casing Depth | Date   | Driller | Depth From | Depth To  | STRATA               |
|-----------------|-------------|--------------|--------|---------|------------|----------------|----------------------|---------|-------------|--------------|--------|---------|------------|-----------|----------------------|
| D16             | 14.00       | 7.00         | 5.6.24 | KW      | 0.00       | 6.50           | OVERBURDEN           | C15     | 14.00       | 7.00         | 5.6.24 | KW      | 0.00       | 6.50      | OVERBURDEN           |
|                 |             |              |        |         | 6.50       | 9.00           | MUDSTONE             |         |             |              |        |         | 6.50       | 9.30      | MUDSTONE             |
|                 |             |              |        |         | 9.00       | 11.90          | BROKEN GROUND/PACKED |         |             |              |        |         | 9.30       | 12.00     | BROKEN GROUND/PACKED |
|                 |             |              |        |         | 11.90      | 14.00          | SOLID                |         |             |              |        |         | 12.00      | 14.00     | SOLID                |
| F16             | 14.00       | 7.00         | 5.6.24 | KW      | 0.00       | 6.50           | OVERBURDEN           | A15     | 14.00       | 7.00         | 5.6.24 | KW      | 0.00       | 6.60      | OVERBURDEN           |
|                 |             |              |        |         | 6.50       | 10.00          | MUDSTONE             |         |             |              |        |         | 6.60       | 10.00     | MUDSTONE             |
|                 |             |              |        |         | 10.00      | 11.90          | BROKEN GROUND/PACKED |         |             |              |        |         | 10.00      | 11.60     | IRONSTONE            |
|                 |             |              |        |         | 11.90      | 14.00          | SOLID                |         |             |              |        |         | 11.60      | 14.00     | MUDSTONE             |
| E15             | 14.00       | 7.00         | 5.6.24 | KW      | 0.00       | 6.30           | OVERBURDEN           | BA15    | 14.00       | 7.00         | 5.6.24 | KW      | 0.00       | 6.40      | OVERBURDEN           |
|                 |             |              |        |         | 6.30       | 10.40          | MUDSTONE             |         |             |              |        |         | 6.40       | 10.10     | MUDSTONE             |
|                 |             |              |        |         | 10.40      | 11.90          | BROKEN GROUND/PACKED |         |             |              |        |         | 10.10      | 11.70     | IRONSTONE            |
|                 |             |              |        |         | 11.90      | 14.00          | SOLID                |         |             |              |        |         | 11.70      | 14.00     | MUDSTONE             |
|                 |             |              |        |         |            |                | HOLES DRILLED        |         |             |              |        |         |            |           |                      |
| DRILLING METRES |             |              |        |         |            |                | STRATA ENCOUNTERED   |         |             |              |        |         |            |           |                      |
| PAGE TOTAL      | 84.00       | PAGE TOTAL   |        | 42.00   |            | HOLES          |                      | 6       | COAL        | 0            | B/G    |         | 4          | BARREN 2  |                      |
| PREV. TOTAL     | 2797.00     | PREV. TOTAL  |        | 756.00  |            | PREVIOUS HOLES |                      | 186     | COAL        | 0            | B/G    |         | 142        | BARREN 44 |                      |
| RUN. TOTAL      | 2881.00     | RUN. TOTAL   |        | 798.00  |            | TOTAL HOLES    |                      | 192     | COAL        | 0            | B/G    |         | 146        | BARREN 46 |                      |

# DAILY DRILLING RETURNS

SITE Blue Hill Farm, Birkenshaw, BD11 2DP

CLIENT Vistry

33

| Hole No            | Total Depth | Casing Depth | Date   | Driller     | Depth From | Depth To | STRATA               | Hole No        | Total Depth | Casing Depth | Date   | Driller | Depth To | STRATA               |  |     |  |     |  |        |  |    |  |
|--------------------|-------------|--------------|--------|-------------|------------|----------|----------------------|----------------|-------------|--------------|--------|---------|----------|----------------------|--|-----|--|-----|--|--------|--|----|--|
| W40                | 16.00       | 2.00         | 6.6.24 | AC          | 0.00       | 1.60     | OVERBURDEN           | U38            | 16.00       | 2.00         | 6.6.24 | AC      | 0.00     | OVERBURDEN           |  |     |  |     |  |        |  |    |  |
|                    |             |              |        |             | 1.60       | 3.00     | MUDSTONE             |                |             |              |        |         | 1.40     | MUDSTONE             |  |     |  |     |  |        |  |    |  |
|                    |             |              |        |             | 3.00       | 3.50     | COAL                 |                |             |              |        |         | 3.10     | COAL                 |  |     |  |     |  |        |  |    |  |
|                    |             |              |        |             | 3.50       | 10.30    | MUDSTONE/SANDSTONE   |                |             |              |        |         | 3.40     | MUDSTONE/SANDSTONE   |  |     |  |     |  |        |  |    |  |
|                    |             |              |        |             | 10.30      | 14.20    | BROKEN GROUND/PACKED |                |             |              |        |         | 11.90    | BROKEN GROUND/PACKED |  |     |  |     |  |        |  |    |  |
|                    |             |              |        |             | 14.20      | 16.00    | SOLID                |                |             |              |        |         | 14.10    | SOLID                |  |     |  |     |  |        |  |    |  |
| V39                | 16.00       | 2.00         | 6.6.24 | AC          | 0.00       | 1.50     | OVERBURDEN           | V37            | 16.00       | 2.00         | 6.6.24 | AC      | 0.00     | OVERBURDEN           |  |     |  |     |  |        |  |    |  |
|                    |             |              |        |             | 1.50       | 2.90     | MUDSTONE             |                |             |              |        |         | 1.50     | MUDSTONE             |  |     |  |     |  |        |  |    |  |
|                    |             |              |        |             | 2.90       | 3.40     | COAL                 |                |             |              |        |         | 2.70     | COAL                 |  |     |  |     |  |        |  |    |  |
|                    |             |              |        |             | 3.40       | 11.30    | MUDSTONE/SANDSTONE   |                |             |              |        |         | 3.10     | MUDSTONE/SANDSTONE   |  |     |  |     |  |        |  |    |  |
|                    |             |              |        |             | 11.30      | 14.20    | BROKEN GROUND/PACKED |                |             |              |        |         | 12.00    | IRONSTONE            |  |     |  |     |  |        |  |    |  |
|                    |             |              |        |             | 14.20      | 16.00    | SOLID                |                |             |              |        |         | 14.20    | SANDSTONE            |  |     |  |     |  |        |  |    |  |
| W38                | 16.00       | 2.00         | 6.6.24 | AC          | 0.00       | 1.60     | OVERBURDEN           | W36            | 16.00       | 2.00         | 6.6.24 | AC      | 0.00     | OVERBURDEN           |  |     |  |     |  |        |  |    |  |
|                    |             |              |        |             | 1.60       | 2.80     | MUDSTONE             |                |             |              |        |         | 1.40     | MUDSTONE             |  |     |  |     |  |        |  |    |  |
|                    |             |              |        |             | 2.80       | 3.30     | COAL                 |                |             |              |        |         | 2.70     | COAL                 |  |     |  |     |  |        |  |    |  |
|                    |             |              |        |             | 3.30       | 12.20    | MUDSTONE/SANDSTONE   |                |             |              |        |         | 3.00     | MUDSTONE/SANDSTONE   |  |     |  |     |  |        |  |    |  |
|                    |             |              |        |             | 12.20      | 14.20    | BROKEN GROUND/PACKED |                |             |              |        |         | 11.20    | BROKEN GROUND/PACKED |  |     |  |     |  |        |  |    |  |
|                    |             |              |        |             | 14.20      | 16.00    | SOLID                |                |             |              |        |         | 13.70    | SOLID                |  |     |  |     |  |        |  |    |  |
| STRATA ENCOUNTERED |             |              |        |             |            |          |                      |                |             |              |        |         |          |                      |  |     |  |     |  |        |  |    |  |
| DRILLING METRES    |             |              |        |             |            |          |                      | HOLES DRILLED  |             |              |        |         |          | STRATA ENCOUNTERED   |  |     |  |     |  |        |  |    |  |
| PAGE TOTAL         |             | 96.00        |        | PAGE TOTAL  |            | 12.00    |                      | HOLES          |             | 6            |        | COAL    |          | 0                    |  | B/G |  | 5   |  | BARREN |  | 1  |  |
| PREV. TOTAL        |             | 2881.00      |        | PREV. TOTAL |            | 798.00   |                      | PREVIOUS HOLES |             | 192          |        | COAL    |          | 0                    |  | B/G |  | 146 |  | BARREN |  | 46 |  |
| RUN. TOTAL         |             | 2977.00      |        | RUN. TOTAL  |            | 810.00   |                      | TOTAL HOLES    |             | 198          |        | COAL    |          | 0                    |  | B/G |  | 151 |  | BARREN |  | 47 |  |

# DAILY DRILLING RETURNS

SITE Blue Hill Farm, Birkenshaw, BD11 2DP

CLIENT Vistry

SHEET NO.

| Hole No                | Total Depth | Casing Depth | Date   | Driller | Depth From | Depth To | STRATA               | Hole No                   | Total Depth | Casing Depth | Date   | Driller              | Depth From | Depth To | STRATA               |  |
|------------------------|-------------|--------------|--------|---------|------------|----------|----------------------|---------------------------|-------------|--------------|--------|----------------------|------------|----------|----------------------|--|
| U36                    | 15.00       | 2.00         | 6.6.24 | AC      | 0.00       | 1.40     | OVERBURDEN           | U32                       | 15.00       | 2.00         | 6.6.24 | AC                   | 0.00       | 1.50     | OVERBURDEN           |  |
|                        |             |              |        |         | 1.40       | 2.70     | MUDSTONE             |                           |             |              |        |                      | 1.50       | 2.20     | MUDSTONE             |  |
|                        |             |              |        |         | 2.70       | 3.10     | COAL                 |                           |             |              |        |                      | 2.20       | 2.70     | COAL                 |  |
|                        |             |              |        |         | 3.10       | 11.70    | MUDSTONE/SANDSTONE   |                           |             |              |        |                      | 2.70       | 10.10    | MUDSTONE/SANDSTONE   |  |
|                        |             |              |        |         | 11.70      | 13.60    | BROKEN GROUND/PACKED |                           |             |              |        |                      | 10.10      | 13.70    | BROKEN GROUND/PACKED |  |
|                        |             |              |        |         | 13.60      | 15.00    | SOLID                |                           |             |              |        |                      | 13.70      | 15.00    | SOLID                |  |
| U34                    | 15.00       | 2.00         | 6.6.24 | AC      | 0.00       | 1.40     | OVERBURDEN           | V31                       | 15.00       | 2.00         | 6.6.24 | AC                   | 0.00       | 1.40     | OVERBURDEN           |  |
|                        |             |              |        |         | 1.40       | 2.50     | MUDSTONE             |                           |             |              |        |                      | 1.40       | 2.30     | MUDSTONE             |  |
|                        |             |              |        |         | 2.50       | 3.00     | COAL                 |                           |             |              |        |                      | 2.30       | 2.70     | COAL                 |  |
|                        |             |              |        |         | 3.00       | 10.70    | MUDSTONE/SANDSTONE   |                           |             |              |        |                      | 2.70       | 10.90    | MUDSTONE/SANDSTONE   |  |
|                        |             |              |        |         | 10.70      | 13.80    | BROKEN GROUND/PACKED |                           |             |              |        |                      | 10.90      | 13.60    | BROKEN GROUND/PACKED |  |
|                        |             |              |        |         | 13.80      | 15.00    | SOLID                |                           |             |              |        |                      | 13.60      | 15.00    | SOLID                |  |
| V33                    | 15.00       | 2.00         | 6.6.24 | AC      | 0.00       | 1.30     | OVERBURDEN           | U30                       | 15.00       | 2.00         | 6.6.24 | AC                   | 0.00       | 1.60     | OVERBURDEN           |  |
|                        |             |              |        |         | 1.30       | 2.20     | MUDSTONE             |                           |             |              |        |                      | 1.60       | 2.40     | MUDSTONE             |  |
|                        |             |              |        |         | 2.20       | 2.60     | COAL                 |                           |             |              |        |                      | 2.40       | 2.70     | COAL                 |  |
|                        |             |              |        |         | 2.60       | 11.70    | MUDSTONE/SANDSTONE   |                           |             |              |        |                      | 2.70       | 11.10    | MUDSTONE/SANDSTONE   |  |
|                        |             |              |        |         | 11.70      | 13.80    | BROKEN GROUND/PACKED |                           |             |              |        |                      | 11.10      | 13.30    | BROKEN GROUND/PACKED |  |
|                        |             |              |        |         | 13.80      | 15.00    | SOLID                |                           |             |              |        |                      | 13.30      | 15.00    | SOLID                |  |
| <b>DRILLING METRES</b> |             |              |        |         |            |          |                      | <b>STRATA ENCOUNTERED</b> |             |              |        |                      |            |          |                      |  |
| PAGE TOTAL             | 90.00       | PAGE TOTAL   |        |         |            |          | PAGE TOTAL           |                           |             |              |        | 6 COAL 0 BARREN 0    |            |          |                      |  |
| PREV. TOTAL            | 2977.00     | PREV. TOTAL  |        |         |            |          | PREV. TOTAL          |                           |             |              |        | 198 COAL 0 BARREN 47 |            |          |                      |  |
| RUN. TOTAL             | 3067.00     | RUN. TOTAL   |        |         |            |          | RUN. TOTAL           |                           |             |              |        | 204 COAL 0 BARREN 47 |            |          |                      |  |

Contractor: Groundshire Limited, Durham, DH7 8HU

Contract Ref: 13813

Site Manager: J Brown



DAILY DRILLING RETURNS

SITE Blue Hill Farm, Sirkenshaw, BD11 2DP

CLIENT Vistry

SHEET NO.

36

| Hole No                | Total Depth | Casing Depth | Date   | Driller | Depth From | Depth To | STRATA               | Hole No | Total Depth    | Casing Depth | Date   | Driller                   | Depth From | Depth To | STRATA               |   |     |     |        |    |
|------------------------|-------------|--------------|--------|---------|------------|----------|----------------------|---------|----------------|--------------|--------|---------------------------|------------|----------|----------------------|---|-----|-----|--------|----|
| V35                    | 16.00       | 2.00         | 6.6.24 | AC      | 0.00       | 1.50     | OVERBURDEN           | B14     | 14.00          | 7.00         | 6.6.24 | KW                        | 0.00       | 6.50     | OVERBURDEN           |   |     |     |        |    |
|                        |             |              |        |         | 1.50       | 2.70     | MUDSTONE             |         |                |              |        |                           | 6.50       | 10.20    | MUDSTONE/SANDSTONE   |   |     |     |        |    |
|                        |             |              |        |         | 2.70       | 3.10     | COAL                 |         |                |              |        |                           | 10.20      | 11.80    | BROKEN GROUND/PACKED |   |     |     |        |    |
|                        |             |              |        |         | 3.10       | 12.00    | MUDSTONE/SANDSTONE   |         |                |              |        |                           | 11.80      | 14.00    | SOLID                |   |     |     |        |    |
|                        |             |              |        |         | 12.00      | 14.10    | IRONSTONE            |         |                |              |        |                           |            |          |                      |   |     |     |        |    |
|                        |             |              |        |         | 14.10      | 16.00    | SANDSTONE            |         |                |              |        |                           |            |          |                      |   |     |     |        |    |
| A14                    | 14.00       | 7.00         | 6.6.24 | KW      | 0.00       | 6.50     | OVERBURDEN           | BA13    | 14.00          | 7.00         | 6.6.24 | KW                        | 0.00       | 6.40     | OVERBURDEN           |   |     |     |        |    |
|                        |             |              |        |         | 6.50       | 10.50    | MUDSTONE/SANDSTONE   |         |                |              |        |                           | 6.40       | 10.60    | MUDSTONE/SANDSTONE   |   |     |     |        |    |
|                        |             |              |        |         | 10.50      | 12.00    | BROKEN GROUND/PACKED |         |                |              |        |                           | 10.60      | 12.00    | IRONSTONE            |   |     |     |        |    |
|                        |             |              |        |         | 12.00      | 14.00    | SOLID                |         |                |              |        |                           | 12.00      | 14.00    | MUDSTONE/SANDSTONE   |   |     |     |        |    |
|                        |             |              |        |         |            |          |                      |         |                |              |        |                           |            |          |                      |   |     |     |        |    |
|                        |             |              |        |         |            |          |                      |         |                |              |        |                           |            |          |                      |   |     |     |        |    |
| BA14                   | 14.00       | 7.00         | 6.6.24 | KW      | 0.00       | 6.30     | OVERBURDEN           | A13     | 14.00          | 7.00         | 6.6.24 | KW                        | 0.00       | 6.60     | OVERBURDEN           |   |     |     |        |    |
|                        |             |              |        |         | 6.30       | 10.50    | MUDSTONE/SANDSTONE   |         |                |              |        |                           | 6.60       | 10.50    | MUDSTONE/SANDSTONE   |   |     |     |        |    |
|                        |             |              |        |         | 10.50      | 11.80    | BROKEN GROUND/PACKED |         |                |              |        |                           | 10.50      | 11.90    | IRONSTONE            |   |     |     |        |    |
|                        |             |              |        |         | 11.80      | 14.00    | SOLID                |         |                |              |        |                           | 11.90      | 14.00    | MUDSTONE/SANDSTONE   |   |     |     |        |    |
|                        |             |              |        |         |            |          |                      |         |                |              |        |                           |            |          |                      |   |     |     |        |    |
|                        |             |              |        |         |            |          |                      |         |                |              |        |                           |            |          |                      |   |     |     |        |    |
|                        |             |              |        |         |            |          |                      |         |                |              |        |                           |            |          |                      |   |     |     |        |    |
|                        |             |              |        |         |            |          |                      |         |                |              |        |                           |            |          |                      |   |     |     |        |    |
|                        |             |              |        |         |            |          |                      |         |                |              |        |                           |            |          |                      |   |     |     |        |    |
|                        |             |              |        |         |            |          |                      |         |                |              |        |                           |            |          |                      |   |     |     |        |    |
|                        |             |              |        |         |            |          |                      |         |                |              |        |                           |            |          |                      |   |     |     |        |    |
|                        |             |              |        |         |            |          |                      |         |                |              |        |                           |            |          |                      |   |     |     |        |    |
| <b>DRILLING METRES</b> |             |              |        |         |            |          | <b>CASING METRES</b> |         |                |              |        | <b>STRATA ENCOUNTERED</b> |            |          |                      |   |     |     |        |    |
| PAGE TOTAL             | 86.00       |              |        |         |            |          | PAGE TOTAL           | 37.00   | HOLES          |              |        |                           |            | 6        | COAL                 | 0 | B/G | 3   | BARREN | 3  |
| PREV. TOTAL            | 3158.00     |              |        |         |            |          | PREV. TOTAL          | 834.00  | PREVIOUS HOLES |              |        |                           |            | 210      | COAL                 | 0 | B/G | 161 | BARREN | 49 |
| RUN. TOTAL             | 3244.00     |              |        |         |            |          | RUN. TOTAL           | 871.00  | TOTAL HOLES    |              |        |                           |            | 216      | COAL                 | 0 | B/G | 164 | BARREN | 52 |



# DAILY DRILLING RETURNS

SITE Blue Hill Farm, Birkenshaw, BD11 2DP

CLIENT Vistry

SHEET NO.

38

| Hole No             | Total Depth | Casing Depth | Date   | Driller | Depth From | Depth To | STRATA               | Hole No | Total Depth | Casing Depth | Date               | Driller | Depth From | Depth To | STRATA               |
|---------------------|-------------|--------------|--------|---------|------------|----------|----------------------|---------|-------------|--------------|--------------------|---------|------------|----------|----------------------|
| D14                 | 14.00       | 7.00         | 6.6.24 | KW      | 0.00       | 6.50     | OVERBURDEN           | E13     | 14.00       | 7.00         | 6.6.24             | KW      | 0.00       | 6.30     | OVERBURDEN           |
|                     |             |              |        |         | 6.50       | 10.40    | MUDSTONE/SANDSTONE   |         |             |              |                    |         | 6.30       | 9.60     | MUDSTONE/SANDSTONE   |
|                     |             |              |        |         | 10.40      | 11.90    | BROKEN GROUND/PACKED |         |             |              |                    |         | 9.60       | 11.70    | BROKEN GROUND/PACKED |
|                     |             |              |        |         | 11.90      | 14.00    | SOLID                |         |             |              |                    |         | 11.70      | 14.00    | SOLID                |
| F14                 | 14.00       | 7.00         | 6.6.24 | KW      | 0.00       | 6.40     | OVERBURDEN           | B12     | 14.00       | 7.00         | 6.6.24             | KW      | 0.00       | 6.50     | OVERBURDEN           |
|                     |             |              |        |         | 6.40       | 8.30     | MUDSTONE/SANDSTONE   |         |             |              |                    |         | 6.50       | 9.40     | MUDSTONE/SANDSTONE   |
|                     |             |              |        |         | 8.30       | 12.00    | BROKEN GROUND/PACKED |         |             |              |                    |         | 9.40       | 11.70    | BROKEN GROUND/PACKED |
|                     |             |              |        |         | 12.00      | 14.00    | SOLID                |         |             |              |                    |         | 11.70      | 14.00    | SOLID                |
| C13                 | 14.00       | 7.00         | 6.6.24 | KW      | 0.00       | 6.60     | OVERBURDEN           | D12     | 14.00       | 7.00         | 6.6.24             | KW      | 0.00       | 6.60     | OVERBURDEN           |
|                     |             |              |        |         | 6.60       | 10.50    | MUDSTONE/SANDSTONE   |         |             |              |                    |         | 6.60       | 9.60     | MUDSTONE/SANDSTONE   |
|                     |             |              |        |         | 10.50      | 12.00    | BROKEN GROUND/PACKED |         |             |              |                    |         | 9.60       | 11.60    | BROKEN GROUND/PACKED |
|                     |             |              |        |         | 12.00      | 14.00    | SOLID                |         |             |              |                    |         | 11.60      | 14.00    | SOLID                |
|                     |             |              |        |         |            |          | HOLES DRILLED        |         |             |              | STRATA ENCOUNTERED |         |            |          |                      |
| DRILLING METRES     |             |              |        |         |            |          | CASING METRES        |         |             |              | B/G                |         |            |          |                      |
| PAGE TOTAL 84.00    |             |              |        |         |            |          | PAGE TOTAL 42.00     |         |             |              | PAGE TOTAL 0       |         |            |          |                      |
| PREV. TOTAL 3328.00 |             |              |        |         |            |          | PREV. TOTAL 913.00   |         |             |              | PREV. TOTAL 164    |         |            |          |                      |
| RUN. TOTAL 3412.00  |             |              |        |         |            |          | RUN. TOTAL 955.00    |         |             |              | RUN. TOTAL 170     |         |            |          |                      |

# DAILY DRILLING RETURNS

SITE Blue Hill Farm, Birkenshaw, BD11 2DP

CLIENT Vistry

SHEET NO.

39

| Hole No         | Total Depth | Casing Depth | Date   | Driller | Depth From | Depth To | STRATA                | Hole No | Total Depth | Casing Depth | Date                         | Driller | Depth From | Depth To | STRATA               |
|-----------------|-------------|--------------|--------|---------|------------|----------|-----------------------|---------|-------------|--------------|------------------------------|---------|------------|----------|----------------------|
| F12             | 14.00       | 7.00         | 6.6.24 | KW      | 0.00       | 6.60     | OVERBURDEN            | D11     | 14.00       | 7.00         | 6.6.24                       | KW      | 0.00       | 6.70     | OVERBURDEN           |
|                 |             |              |        |         | 6.60       | 9.80     | MUDSTONE/SANDSTONE    |         |             |              |                              |         | 6.70       | 9.80     | MUDSTONE/SANDSTONE   |
|                 |             |              |        |         | 9.80       | 11.70    | BROKEN GROUND/PACKED  |         |             |              |                              |         | 9.80       | 11.80    | BROKEN GROUND/PACKED |
|                 |             |              |        |         | 11.70      | 14.00    | SOLID                 |         |             |              |                              |         | 11.80      | 14.00    | SOLID                |
| B11             | 14.00       | 7.00         | 6.6.24 | KW      | 0.00       | 6.50     | OVERBURDEN            | E11     | 14.00       | 7.00         | 6.6.24                       | KW      | 0.00       | 6.40     | OVERBURDEN           |
|                 |             |              |        |         | 6.50       | 10.00    | MUDSTONE/SANDSTONE    |         |             |              |                              |         | 6.40       | 10.00    | MUDSTONE/SANDSTONE   |
|                 |             |              |        |         | 10.00      | 11.90    | BROKEN GROUND/PACKED  |         |             |              |                              |         | 10.00      | 11.90    | IRONSTONE            |
|                 |             |              |        |         | 11.90      | 14.00    | SOLID                 |         |             |              |                              |         | 11.90      | 14.00    | MUDSTONE/SANDSTONE   |
| C11             | 14.00       | 7.00         | 6.6.24 | KW      | 0.00       | 6.60     | OVERBURDEN            | E10     | 14.00       | 7.00         | 6.6.24                       | KW      | 0.00       | 6.40     | OVERBURDEN           |
|                 |             |              |        |         | 6.60       | 10.00    | MUDSTONE/SANDSTONE    |         |             |              |                              |         | 6.40       | 9.80     | MUDSTONE/SANDSTONE   |
|                 |             |              |        |         | 10.00      | 11.80    | IRONSTONE             |         |             |              |                              |         | 9.80       | 11.90    | IRONSTONE            |
|                 |             |              |        |         | 11.80      | 14.00    | MUDSTONE/SANDSTONE    |         |             |              |                              |         | 11.90      | 14.00    | MUDSTONE/SANDSTONE   |
|                 |             |              |        |         |            |          | CASING METRES         |         |             |              | STRATA ENCOUNTERED           |         |            |          |                      |
| DRILLING METRES |             |              |        |         |            |          | HOLES DRILLED         |         |             |              | STRATA ENCOUNTERED           |         |            |          |                      |
| PAGE TOTAL      |             |              |        |         |            |          | 42.00 HOLES           |         |             |              | 6 COAL 0 B/G 3 BARREN 3      |         |            |          |                      |
| PREV. TOTAL     |             |              |        |         |            |          | 965.00 PREVIOUS HOLES |         |             |              | 228 COAL 0 B/G 170 BARREN 58 |         |            |          |                      |
| RUN. TOTAL      |             |              |        |         |            |          | 997.00 TOTAL HOLES    |         |             |              | 284 COAL 0 B/G 173 BARREN 61 |         |            |          |                      |

Contractor: Groundshire Limited, Durham, DH7 8HJ

Contract Ref: 13813

Site Manager: J Brown

# DAILY DRILLING RETURNS

SITE Blue Hill Farm, Birkenshaw, BD11 2DP

CLIENT Vistry

SHEET NO.

40

| Hole No         | Total Depth | Casing Depth | Date    | Driller        | Depth From | Depth To | STRATA               | Hole No       | Total Depth | Casing Depth | Date   | Driller | Depth From | Depth To | STRATA             |                    |  |  |  |
|-----------------|-------------|--------------|---------|----------------|------------|----------|----------------------|---------------|-------------|--------------|--------|---------|------------|----------|--------------------|--------------------|--|--|--|
| D10             | 14.00       | 7.00         | 6.6.24  | KW             | 0.00       | 6.60     | OVERBURDEN           | G11           | 14.00       | 7.00         | 6.6.24 | KW      | 0.00       | 6.60     | OVERBURDEN         |                    |  |  |  |
|                 |             |              |         |                | 6.60       | 10.20    | MUDSTONE/SANDSTONE   |               |             |              |        |         | 6.60       | 10.00    | MUDSTONE/SANDSTONE |                    |  |  |  |
|                 |             |              |         |                | 10.20      | 11.90    | BROKEN GROUND/PACKED |               |             |              |        |         | 10.00      | 11.80    | IRONSTONE          |                    |  |  |  |
|                 |             |              |         |                | 11.90      | 14.00    | SOLID                |               |             |              |        |         | 11.80      | 14.00    | MUDSTONE/SANDSTONE |                    |  |  |  |
| C10             | 14.00       | 7.00         | 6.6.24  | KW             | 0.00       | 6.40     | OVERBURDEN           | V25           | 15.00       | 2.00         | 7.6.24 | AC      | 0.00       | 1.50     | OVERBURDEN         |                    |  |  |  |
|                 |             |              |         |                | 6.40       | 9.80     | MUDSTONE/SANDSTONE   |               |             |              |        |         | 1.50       | 2.10     | MUDSTONE/SANDSTONE |                    |  |  |  |
|                 |             |              |         |                | 9.80       | 11.80    | IRONSTONE            |               |             |              |        |         | 2.10       | 2.50     | COAL               |                    |  |  |  |
|                 |             |              |         |                | 11.80      | 14.00    | MUDSTONE/SANDSTONE   |               |             |              |        |         | 2.50       | 11.30    | MUDSTONE/SANDSTONE |                    |  |  |  |
|                 |             |              |         |                |            |          |                      |               |             |              |        |         | 11.30      | 13.00    | IRONSTONE          |                    |  |  |  |
|                 |             |              |         |                |            |          |                      |               |             |              |        |         | 13.00      | 15.00    | MUDSTONE/SANDSTONE |                    |  |  |  |
| B10             | 14.00       | 7.00         | 6.6.24  | KW             | 0.00       | 6.50     | OVERBURDEN           | V23           | 15.00       | 2.00         | 7.6.24 | AC      | 0.00       | 1.60     | OVERBURDEN         |                    |  |  |  |
|                 |             |              |         |                | 6.50       | 10.20    | MUDSTONE/SANDSTONE   |               |             |              |        |         | 1.60       | 2.00     | MUDSTONE/SANDSTONE |                    |  |  |  |
|                 |             |              |         |                | 10.20      | 11.90    | BROKEN GROUND/PACKED |               |             |              |        |         | 2.00       | 2.40     | COAL               |                    |  |  |  |
|                 |             |              |         |                | 11.90      | 14.00    | SOLID                |               |             |              |        |         | 2.40       | 11.50    | MUDSTONE/SANDSTONE |                    |  |  |  |
|                 |             |              |         |                |            |          |                      |               |             |              |        |         | 11.50      | 13.30    | IRONSTONE          |                    |  |  |  |
|                 |             |              |         |                |            |          |                      |               |             |              |        |         | 13.30      | 15.00    | MUDSTONE/SANDSTONE |                    |  |  |  |
| DRILLING METRES |             |              |         |                |            |          |                      |               |             |              |        |         |            |          |                    |                    |  |  |  |
| CASING METRES   |             |              |         |                |            |          |                      | HOLES DRILLED |             |              |        |         |            |          |                    | STRATA ENCOUNTERED |  |  |  |
| PAGE TOTAL      | 86.00       | PAGE TOTAL   | 32.00   | HOLES          | 6          | COAL     | 0                    | B/G           | 2           | BARREN       | 4      |         |            |          |                    |                    |  |  |  |
| PREV. TOTAL     | 3496.00     | PREV. TOTAL  | 997.00  | PREVIOUS HOLES | 234        | COAL     | 0                    | B/G           | 173         | BARREN       | 61     |         |            |          |                    |                    |  |  |  |
| RUN. TOTAL      | 3582.00     | RUN. TOTAL   | 1029.00 | TOTAL HOLES    | 240        | COAL     | 0                    | B/G           | 175         | BARREN       | 65     |         |            |          |                    |                    |  |  |  |

Contractor: Groundshire Limited, Durham, DH7 8JU

Contract Ref: 13813

Site Manager: J Brown

# DAILY DRILLING RETURNS

SITE Blue Hill Farm, Birkenshaw, BD11 2DP

CLIENT Vistry

SHEET NO.

41

| Hole No         | Total Depth | Casing Depth | Date   | Driller | Depth From | Depth To | STRATA             | Hole No | Total Depth | Casing Depth       | Date   | Driller | Depth From | Depth To | STRATA               |  |    |
|-----------------|-------------|--------------|--------|---------|------------|----------|--------------------|---------|-------------|--------------------|--------|---------|------------|----------|----------------------|--|----|
| U22             | 15.00       | 2.00         | 7.6.24 | AC      | 0.00       | 1.50     | OVERBURDEN         | M25     | 15.00       | 2.00               | 7.6.24 | AC      | 0.00       | 1.40     | OVERBURDEN           |  |    |
|                 |             |              |        |         | 1.50       | 2.00     | MUDSTONE/SANDSTONE |         |             |                    |        |         | 1.40       | 1.90     | MUDSTONE/SANDSTONE   |  |    |
|                 |             |              |        |         | 2.00       | 2.30     | COAL               |         |             |                    |        |         | 1.90       | 2.30     | COAL                 |  |    |
|                 |             |              |        |         | 2.30       | 11.40    | MUDSTONE/SANDSTONE |         |             |                    |        |         | 2.30       | 11.50    | MUDSTONE/SANDSTONE   |  |    |
|                 |             |              |        |         | 11.40      | 13.40    | IRONSTONE          |         |             |                    |        |         | 11.50      | 13.30    | IRONSTONE            |  |    |
|                 |             |              |        |         | 13.40      | 15.00    | MUDSTONE/SANDSTONE |         |             |                    |        |         | 13.30      | 15.00    | MUDSTONE/SANDSTONE   |  |    |
|                 |             |              |        |         |            |          |                    |         |             |                    |        |         |            |          |                      |  |    |
|                 |             |              |        |         |            |          |                    |         |             |                    |        |         |            |          |                      |  |    |
|                 |             |              |        |         |            |          |                    |         |             |                    |        |         |            |          |                      |  |    |
|                 |             |              |        |         |            |          |                    |         |             |                    |        |         |            |          |                      |  |    |
| U24             | 15.00       | 2.00         | 7.6.24 | AC      | 0.00       | 1.50     | OVERBURDEN         | M28     | 15.00       | 2.00               | 7.6.24 | AC      | 0.00       | 2.00     | OVERBURDEN           |  |    |
|                 |             |              |        |         | 1.50       | 2.00     | MUDSTONE/SANDSTONE |         |             |                    |        |         | 2.00       | 2.30     | MUDSTONE/SANDSTONE   |  |    |
|                 |             |              |        |         | 2.00       | 2.40     | COAL               |         |             |                    |        |         | 2.30       | 2.70     | COAL                 |  |    |
|                 |             |              |        |         | 2.40       | 11.50    | MUDSTONE/SANDSTONE |         |             |                    |        |         | 2.70       | 10.20    | MUDSTONE/SANDSTONE   |  |    |
|                 |             |              |        |         | 11.50      | 13.40    | IRONSTONE          |         |             |                    |        |         | 10.20      | 12.80    | BROKEN GROUND/PACKED |  |    |
|                 |             |              |        |         | 13.40      | 15.00    | MUDSTONE/SANDSTONE |         |             |                    |        |         | 12.80      | 15.00    | SOLID                |  |    |
|                 |             |              |        |         |            |          |                    |         |             |                    |        |         |            |          |                      |  |    |
|                 |             |              |        |         |            |          |                    |         |             |                    |        |         |            |          |                      |  |    |
|                 |             |              |        |         |            |          |                    |         |             |                    |        |         |            |          |                      |  |    |
|                 |             |              |        |         |            |          |                    |         |             |                    |        |         |            |          |                      |  |    |
|                 |             |              |        |         |            |          |                    |         |             |                    |        |         |            |          |                      |  |    |
|                 |             |              |        |         |            |          |                    |         |             |                    |        |         |            |          |                      |  |    |
| T23             | 15.00       | 2.00         | 7.6.24 | AC      | 0.00       | 1.30     | OVERBURDEN         | N28     | 15.00       | 2.00               | 7.6.24 | AC      | 0.00       | 1.90     | OVERBURDEN           |  |    |
|                 |             |              |        |         | 1.30       | 1.90     | MUDSTONE/SANDSTONE |         |             |                    |        |         | 1.90       | 2.40     | MUDSTONE/SANDSTONE   |  |    |
|                 |             |              |        |         | 1.90       | 2.30     | COAL               |         |             |                    |        |         | 2.40       | 2.90     | COAL                 |  |    |
|                 |             |              |        |         | 2.30       | 11.70    | MUDSTONE/SANDSTONE |         |             |                    |        |         | 2.90       | 10.30    | MUDSTONE/SANDSTONE   |  |    |
|                 |             |              |        |         | 11.70      | 13.40    | IRONSTONE          |         |             |                    |        |         | 10.30      | 12.70    | BROKEN GROUND/PACKED |  |    |
|                 |             |              |        |         | 13.40      | 15.00    | MUDSTONE/SANDSTONE |         |             |                    |        |         | 12.70      | 15.00    | SOLID                |  |    |
|                 |             |              |        |         |            |          |                    |         |             |                    |        |         |            |          |                      |  |    |
|                 |             |              |        |         |            |          |                    |         |             |                    |        |         |            |          |                      |  |    |
|                 |             |              |        |         |            |          |                    |         |             |                    |        |         |            |          |                      |  |    |
|                 |             |              |        |         |            |          |                    |         |             |                    |        |         |            |          |                      |  |    |
|                 |             |              |        |         |            |          |                    |         |             |                    |        |         |            |          |                      |  |    |
|                 |             |              |        |         |            |          |                    |         |             |                    |        |         |            |          |                      |  |    |
|                 |             |              |        |         |            |          |                    |         |             |                    |        |         |            |          |                      |  |    |
|                 |             |              |        |         |            |          |                    |         |             |                    |        |         |            |          |                      |  |    |
| DRILLING METRES |             |              |        |         |            |          |                    |         |             | STRATA ENCOUNTERED |        |         |            |          |                      |  |    |
| PAGE TOTAL      | 90.00       |              |        |         |            |          |                    |         |             | 6 COAL             |        |         | 2 BARREN   |          |                      |  | 4  |
| PREV. TOTAL     | 3582.00     |              |        |         |            |          |                    |         |             | 240 COAL           |        |         | 175 BARREN |          |                      |  | 65 |
| RUN. TOTAL      | 3672.00     |              |        |         |            |          |                    |         |             | 246 COAL           |        |         | 177 BARREN |          |                      |  | 69 |

# DAILY DRILLING RETURNS

SITE Blue Hill Farm, Birkenshaw, BD11 2DP

CLIENT Vistry

SHEET NO.

42

| Hole No | Total Depth | Casing Depth | Date   | Driller | Depth From | Depth To | STRATA               | Hole No | Total Depth | Casing Depth | Date    | Driller | Depth From | Depth To | STRATA               |      |   |     |     |        |    |
|---------|-------------|--------------|--------|---------|------------|----------|----------------------|---------|-------------|--------------|---------|---------|------------|----------|----------------------|------|---|-----|-----|--------|----|
| P28     | 15.00       | 2.00         | 7.6.24 | AC      | 0.00       | 1.70     | OVERBURDEN           | N27     | 15.00       | 2.00         | 7.6.24  | AC      | 0.00       | 1.50     | OVERBURDEN           |      |   |     |     |        |    |
|         |             |              |        |         | 1.70       | 2.40     | MUDSTONE/SANDSTONE   |         |             |              |         |         | 1.50       | 1.90     | MUDSTONE/SANDSTONE   |      |   |     |     |        |    |
|         |             |              |        |         | 2.40       | 2.90     | COAL                 |         |             |              |         |         | 1.90       | 2.30     | COAL                 |      |   |     |     |        |    |
|         |             |              |        |         | 2.90       | 10.30    | MUDSTONE/SANDSTONE   |         |             |              |         |         | 2.30       | 11.50    | MUDSTONE/SANDSTONE   |      |   |     |     |        |    |
|         |             |              |        |         | 10.30      | 12.90    | BROKEN GROUND/PACKED |         |             |              |         |         | 11.50      | 13.50    | IRONSTONE            |      |   |     |     |        |    |
|         |             |              |        |         | 12.90      | 15.00    | SOLID                |         |             |              |         |         | 13.50      | 15.00    | MUDSTONE/SANDSTONE   |      |   |     |     |        |    |
| S28     | 15.00       | 2.00         | 7.6.24 | AC      | 0.00       | 1.50     | OVERBURDEN           | M27     | 15.00       | 2.00         | 7.6.24  | AC      | 0.00       | 1.20     | OVERBURDEN           |      |   |     |     |        |    |
|         |             |              |        |         | 1.50       | 2.50     | MUDSTONE/SANDSTONE   |         |             |              |         |         | 1.20       | 1.80     | MUDSTONE/SANDSTONE   |      |   |     |     |        |    |
|         |             |              |        |         | 2.50       | 2.90     | COAL                 |         |             |              |         |         | 1.80       | 2.20     | COAL                 |      |   |     |     |        |    |
|         |             |              |        |         | 2.90       | 10.30    | MUDSTONE/SANDSTONE   |         |             |              |         |         | 2.20       | 9.90     | MUDSTONE/SANDSTONE   |      |   |     |     |        |    |
|         |             |              |        |         | 10.30      | 12.90    | BROKEN GROUND/PACKED |         |             |              |         |         | 9.90       | 13.40    | BROKEN GROUND/PACKED |      |   |     |     |        |    |
|         |             |              |        |         | 12.90      | 15.00    | SOLID                |         |             |              |         |         | 13.40      | 15.00    | SOLID                |      |   |     |     |        |    |
| R27     | 15.00       | 2.00         | 7.6.24 | AC      | 0.00       | 1.30     | OVERBURDEN           | B43     | 17.00       | 2.00         | 10.6.24 | KW      | 0.00       | 2.10     | OVERBURDEN           |      |   |     |     |        |    |
|         |             |              |        |         | 1.30       | 2.00     | MUDSTONE/SANDSTONE   |         |             |              |         |         | 2.10       | 3.10     | MUDSTONE             |      |   |     |     |        |    |
|         |             |              |        |         | 2.00       | 2.40     | COAL                 |         |             |              |         |         | 3.10       | 3.40     | COAL                 |      |   |     |     |        |    |
|         |             |              |        |         | 2.40       | 11.50    | MUDSTONE/SANDSTONE   |         |             |              |         |         | 3.40       | 11.00    | MUDSTONE/SANDSTONE   |      |   |     |     |        |    |
|         |             |              |        |         | 11.50      | 13.40    | IRONSTONE            |         |             |              |         |         | 11.00      | 13.50    | BROKEN GROUND/PACKED |      |   |     |     |        |    |
|         |             |              |        |         | 13.40      | 15.00    | MUDSTONE/SANDSTONE   |         |             |              |         |         | 13.50      | 17.00    | SOLID                |      |   |     |     |        |    |
|         |             |              |        |         |            |          | DRILLING METRES      |         |             |              |         |         |            |          | STRATA ENCOUNTERED   |      |   |     |     |        |    |
|         |             |              |        |         |            |          | PAGE TOTAL           |         |             |              |         |         |            |          | 6                    | COAL | 0 | B/G | 4   | BARREN | 2  |
|         |             |              |        |         |            |          | PREV. TOTAL          |         |             |              |         |         |            |          | 246                  | COAL | 0 | B/G | 177 | BARREN | 69 |
|         |             |              |        |         |            |          | RUN. TOTAL           |         |             |              |         |         |            |          | 252                  | COAL | 0 | B/G | 181 | BARREN | 71 |

DAILY DRILLING RETURNS

SITE Blue Hill Farm, Birkenshaw, BD11 2DP

CLIENT Vistry

SHEET NO.

43

| Hole No   | Total Depth | Casing Depth | Date    | Driller        | Depth From | Depth To | STRATA               | Hole No            | Total Depth | Casing Depth | Date    | Driller            | Depth From | Depth To | STRATA               |                 |  |  |  |  |  |  |  |                    |  |  |  |  |  |  |  |               |  |  |  |               |  |  |  |                    |  |  |  |                    |  |  |  |            |       |            |       |       |   |      |   |     |   |        |   |             |         |             |         |                |     |      |   |     |     |        |    |            |         |            |         |             |     |      |   |     |     |        |    |
|---|-------------|--------------|---------|----------------|------------|----------|----------------------|--------------------|-------------|--------------|---------|--------------------|------------|----------|----------------------|-----------------|--|--|--|--|--|--|--|--------------------|--|--|--|--|--|--|--|---------------|--|--|--|---------------|--|--|--|--------------------|--|--|--|--------------------|--|--|--|------------|-------|------------|-------|-------|---|------|---|-----|---|--------|---|-------------|---------|-------------|---------|----------------|-----|------|---|-----|-----|--------|----|------------|---------|------------|---------|-------------|-----|------|---|-----|-----|--------|----|
| C43   | 17.00       | 2.00         | 10.6.24 | KW             | 0.00       | 2.00     | OVERBURDEN           | R21                | 15.00       | 2.00         | 10.6.24 | AC                 | 0.00       | 1.70     | OVERBURDEN           |                 |  |  |  |  |  |  |  |                    |  |  |  |  |  |  |  |               |  |  |  |               |  |  |  |                    |  |  |  |                    |  |  |  |            |       |            |       |       |   |      |   |     |   |        |   |             |         |             |         |                |     |      |   |     |     |        |    |            |         |            |         |             |     |      |   |     |     |        |    |
|   |             |              |         |                | 2.00       | 3.20     | MUDSTONE             |                    |             |              |         |                    | 1.70       | 1.90     | MUDSTONE/SANDSTONE   |                 |  |  |  |  |  |  |  |                    |  |  |  |  |  |  |  |               |  |  |  |               |  |  |  |                    |  |  |  |                    |  |  |  |            |       |            |       |       |   |      |   |     |   |        |   |             |         |             |         |                |     |      |   |     |     |        |    |            |         |            |         |             |     |      |   |     |     |        |    |
|   |             |              |         |                | 3.20       | 3.50     | COAL                 |                    |             |              |         |                    | 1.90       | 2.30     | COAL                 |                 |  |  |  |  |  |  |  |                    |  |  |  |  |  |  |  |               |  |  |  |               |  |  |  |                    |  |  |  |                    |  |  |  |            |       |            |       |       |   |      |   |     |   |        |   |             |         |             |         |                |     |      |   |     |     |        |    |            |         |            |         |             |     |      |   |     |     |        |    |
|   |             |              |         |                | 3.50       | 11.50    | MUDSTONE/SANDSTONE   |                    |             |              |         |                    | 2.30       | 11.60    | MUDSTONE/SANDSTONE   |                 |  |  |  |  |  |  |  |                    |  |  |  |  |  |  |  |               |  |  |  |               |  |  |  |                    |  |  |  |                    |  |  |  |            |       |            |       |       |   |      |   |     |   |        |   |             |         |             |         |                |     |      |   |     |     |        |    |            |         |            |         |             |     |      |   |     |     |        |    |
|   |             |              |         |                | 11.50      | 13.40    | BROKEN GROUND/PACKED |                    |             |              |         |                    | 11.60      | 13.70    | IRONSTONE            |                 |  |  |  |  |  |  |  |                    |  |  |  |  |  |  |  |               |  |  |  |               |  |  |  |                    |  |  |  |                    |  |  |  |            |       |            |       |       |   |      |   |     |   |        |   |             |         |             |         |                |     |      |   |     |     |        |    |            |         |            |         |             |     |      |   |     |     |        |    |
|   |             |              |         |                | 13.40      | 17.00    | SOLID                |                    |             |              |         |                    | 13.70      | 15.00    | MUDSTONE/SANDSTONE   |                 |  |  |  |  |  |  |  |                    |  |  |  |  |  |  |  |               |  |  |  |               |  |  |  |                    |  |  |  |                    |  |  |  |            |       |            |       |       |   |      |   |     |   |        |   |             |         |             |         |                |     |      |   |     |     |        |    |            |         |            |         |             |     |      |   |     |     |        |    |
| A43   | 17.00       | 3.00         | 10.6.24 | KW             | 0.00       | 2.40     | OVERBURDEN           | B44                | 17.00       | 3.00         | 10.6.24 | KW                 | 0.00       | 2.80     | OVERBURDEN           |                 |  |  |  |  |  |  |  |                    |  |  |  |  |  |  |  |               |  |  |  |               |  |  |  |                    |  |  |  |                    |  |  |  |            |       |            |       |       |   |      |   |     |   |        |   |             |         |             |         |                |     |      |   |     |     |        |    |            |         |            |         |             |     |      |   |     |     |        |    |
|   |             |              |         |                | 2.40       | 2.90     | MUDSTONE             |                    |             |              |         |                    | 2.80       | 3.20     | MUDSTONE             |                 |  |  |  |  |  |  |  |                    |  |  |  |  |  |  |  |               |  |  |  |               |  |  |  |                    |  |  |  |                    |  |  |  |            |       |            |       |       |   |      |   |     |   |        |   |             |         |             |         |                |     |      |   |     |     |        |    |            |         |            |         |             |     |      |   |     |     |        |    |
|   |             |              |         |                | 2.90       | 3.20     | COAL                 |                    |             |              |         |                    | 3.20       | 3.40     | COAL                 |                 |  |  |  |  |  |  |  |                    |  |  |  |  |  |  |  |               |  |  |  |               |  |  |  |                    |  |  |  |                    |  |  |  |            |       |            |       |       |   |      |   |     |   |        |   |             |         |             |         |                |     |      |   |     |     |        |    |            |         |            |         |             |     |      |   |     |     |        |    |
|   |             |              |         |                | 3.20       | 10.90    | MUDSTONE/SANDSTONE   |                    |             |              |         |                    | 3.40       | 11.30    | MUDSTONE/SANDSTONE   |                 |  |  |  |  |  |  |  |                    |  |  |  |  |  |  |  |               |  |  |  |               |  |  |  |                    |  |  |  |                    |  |  |  |            |       |            |       |       |   |      |   |     |   |        |   |             |         |             |         |                |     |      |   |     |     |        |    |            |         |            |         |             |     |      |   |     |     |        |    |
|   |             |              |         |                | 10.90      | 12.70    | BROKEN GROUND/PACKED |                    |             |              |         |                    | 11.30      | 13.80    | BROKEN GROUND/PACKED |                 |  |  |  |  |  |  |  |                    |  |  |  |  |  |  |  |               |  |  |  |               |  |  |  |                    |  |  |  |                    |  |  |  |            |       |            |       |       |   |      |   |     |   |        |   |             |         |             |         |                |     |      |   |     |     |        |    |            |         |            |         |             |     |      |   |     |     |        |    |
|   |             |              |         |                | 12.70      | 17.00    | SOLID                |                    |             |              |         |                    | 13.80      | 17.00    | SOLID                |                 |  |  |  |  |  |  |  |                    |  |  |  |  |  |  |  |               |  |  |  |               |  |  |  |                    |  |  |  |                    |  |  |  |            |       |            |       |       |   |      |   |     |   |        |   |             |         |             |         |                |     |      |   |     |     |        |    |            |         |            |         |             |     |      |   |     |     |        |    |
| EA43  | 15.00       | 3.00         | 10.6.24 | KW             | 0.00       | 2.60     | OVERBURDEN           | M26                | 15.00       | 2.00         | 10.6.24 | AC                 | 0.00       | 1.60     | OVERBURDEN           |                 |  |  |  |  |  |  |  |                    |  |  |  |  |  |  |  |               |  |  |  |               |  |  |  |                    |  |  |  |                    |  |  |  |            |       |            |       |       |   |      |   |     |   |        |   |             |         |             |         |                |     |      |   |     |     |        |    |            |         |            |         |             |     |      |   |     |     |        |    |
|   |             |              |         |                | 2.60       | 3.00     | MUDSTONE             |                    |             |              |         |                    | 1.60       | 2.00     | MUDSTONE/SANDSTONE   |                 |  |  |  |  |  |  |  |                    |  |  |  |  |  |  |  |               |  |  |  |               |  |  |  |                    |  |  |  |                    |  |  |  |            |       |            |       |       |   |      |   |     |   |        |   |             |         |             |         |                |     |      |   |     |     |        |    |            |         |            |         |             |     |      |   |     |     |        |    |
|   |             |              |         |                | 3.00       | 3.30     | COAL                 |                    |             |              |         |                    | 2.00       | 2.40     | COAL                 |                 |  |  |  |  |  |  |  |                    |  |  |  |  |  |  |  |               |  |  |  |               |  |  |  |                    |  |  |  |                    |  |  |  |            |       |            |       |       |   |      |   |     |   |        |   |             |         |             |         |                |     |      |   |     |     |        |    |            |         |            |         |             |     |      |   |     |     |        |    |
|   |             |              |         |                | 3.30       | 10.00    | MUDSTONE/SANDSTONE   |                    |             |              |         |                    | 2.40       | 11.30    | MUDSTONE/SANDSTONE   |                 |  |  |  |  |  |  |  |                    |  |  |  |  |  |  |  |               |  |  |  |               |  |  |  |                    |  |  |  |                    |  |  |  |            |       |            |       |       |   |      |   |     |   |        |   |             |         |             |         |                |     |      |   |     |     |        |    |            |         |            |         |             |     |      |   |     |     |        |    |
|   |             |              |         |                | 10.00      | 11.60    | BROKEN GROUND/PACKED |                    |             |              |         |                    | 11.30      | 13.50    | IRONSTONE            |                 |  |  |  |  |  |  |  |                    |  |  |  |  |  |  |  |               |  |  |  |               |  |  |  |                    |  |  |  |                    |  |  |  |            |       |            |       |       |   |      |   |     |   |        |   |             |         |             |         |                |     |      |   |     |     |        |    |            |         |            |         |             |     |      |   |     |     |        |    |
|   |             |              |         |                | 11.60      | 15.00    | SOLID                |                    |             |              |         |                    | 13.50      | 15.00    | MUDSTONE/SANDSTONE   |                 |  |  |  |  |  |  |  |                    |  |  |  |  |  |  |  |               |  |  |  |               |  |  |  |                    |  |  |  |                    |  |  |  |            |       |            |       |       |   |      |   |     |   |        |   |             |         |             |         |                |     |      |   |     |     |        |    |            |         |            |         |             |     |      |   |     |     |        |    |
| <table border="1" style="width:100%; border-collapse: collapse;"> <thead> <tr> <th colspan="8">DRILLING METRES</th> <th colspan="8">STRATA ENCOUNTERED</th> </tr> <tr> <th colspan="4">CASING METRES</th> <th colspan="4">HOLES DRILLED</th> <th colspan="4">STRATA ENCOUNTERED</th> <th colspan="4">STRATA ENCOUNTERED</th> </tr> </thead> <tbody> <tr> <td>PAGE TOTAL</td> <td>96.00</td> <td>PAGE TOTAL</td> <td>15.00</td> <td>HOLES</td> <td>6</td> <td>COAL</td> <td>0</td> <td>B/G</td> <td>4</td> <td>BARREN</td> <td>2</td> </tr> <tr> <td>PREV. TOTAL</td> <td>3764.00</td> <td>PREV. TOTAL</td> <td>1053.00</td> <td>PREVIOUS HOLES</td> <td>252</td> <td>COAL</td> <td>0</td> <td>B/G</td> <td>181</td> <td>BARREN</td> <td>71</td> </tr> <tr> <td>RUN. TOTAL</td> <td>3860.00</td> <td>RUN. TOTAL</td> <td>1068.00</td> <td>TOTAL HOLES</td> <td>258</td> <td>COAL</td> <td>0</td> <td>B/G</td> <td>185</td> <td>BARREN</td> <td>73</td> </tr> </tbody> </table> |             |              |         |                |            |          |                      |                    |             |              |         |                    |            |          |                      | DRILLING METRES |  |  |  |  |  |  |  | STRATA ENCOUNTERED |  |  |  |  |  |  |  | CASING METRES |  |  |  | HOLES DRILLED |  |  |  | STRATA ENCOUNTERED |  |  |  | STRATA ENCOUNTERED |  |  |  | PAGE TOTAL | 96.00 | PAGE TOTAL | 15.00 | HOLES | 6 | COAL | 0 | B/G | 4 | BARREN | 2 | PREV. TOTAL | 3764.00 | PREV. TOTAL | 1053.00 | PREVIOUS HOLES | 252 | COAL | 0 | B/G | 181 | BARREN | 71 | RUN. TOTAL | 3860.00 | RUN. TOTAL | 1068.00 | TOTAL HOLES | 258 | COAL | 0 | B/G | 185 | BARREN | 73 |
| DRILLING METRES   |             |              |         |                |            |          |                      | STRATA ENCOUNTERED |             |              |         |                    |            |          |                      |                 |  |  |  |  |  |  |  |                    |  |  |  |  |  |  |  |               |  |  |  |               |  |  |  |                    |  |  |  |                    |  |  |  |            |       |            |       |       |   |      |   |     |   |        |   |             |         |             |         |                |     |      |   |     |     |        |    |            |         |            |         |             |     |      |   |     |     |        |    |
| CASING METRES   |             |              |         | HOLES DRILLED  |            |          |                      | STRATA ENCOUNTERED |             |              |         | STRATA ENCOUNTERED |            |          |                      |                 |  |  |  |  |  |  |  |                    |  |  |  |  |  |  |  |               |  |  |  |               |  |  |  |                    |  |  |  |                    |  |  |  |            |       |            |       |       |   |      |   |     |   |        |   |             |         |             |         |                |     |      |   |     |     |        |    |            |         |            |         |             |     |      |   |     |     |        |    |
| PAGE TOTAL  | 96.00       | PAGE TOTAL   | 15.00   | HOLES          | 6          | COAL     | 0                    | B/G                | 4           | BARREN       | 2       |                    |            |          |                      |                 |  |  |  |  |  |  |  |                    |  |  |  |  |  |  |  |               |  |  |  |               |  |  |  |                    |  |  |  |                    |  |  |  |            |       |            |       |       |   |      |   |     |   |        |   |             |         |             |         |                |     |      |   |     |     |        |    |            |         |            |         |             |     |      |   |     |     |        |    |
| PREV. TOTAL   | 3764.00     | PREV. TOTAL  | 1053.00 | PREVIOUS HOLES | 252        | COAL     | 0                    | B/G                | 181         | BARREN       | 71      |                    |            |          |                      |                 |  |  |  |  |  |  |  |                    |  |  |  |  |  |  |  |               |  |  |  |               |  |  |  |                    |  |  |  |                    |  |  |  |            |       |            |       |       |   |      |   |     |   |        |   |             |         |             |         |                |     |      |   |     |     |        |    |            |         |            |         |             |     |      |   |     |     |        |    |
| RUN. TOTAL  | 3860.00     | RUN. TOTAL   | 1068.00 | TOTAL HOLES    | 258        | COAL     | 0                    | B/G                | 185         | BARREN       | 73      |                    |            |          |                      |                 |  |  |  |  |  |  |  |                    |  |  |  |  |  |  |  |               |  |  |  |               |  |  |  |                    |  |  |  |                    |  |  |  |            |       |            |       |       |   |      |   |     |   |        |   |             |         |             |         |                |     |      |   |     |     |        |    |            |         |            |         |             |     |      |   |     |     |        |    |

Contractor: Groundshire Limited, Durham, DH7 8HJ

Contract Ref: 13813

Site Manager: J Brown



# DAILY DRILLING RETURNS

SITE Blue Hill Farm, Birkenshaw, BD11 2DP

CLIENT Vistry

SHEET NO.

45

| Hole No            | Total Depth | Casing Depth | Date    | On/ler      | Depth From | Depth To | STRATA               | Hole No       | Total Depth | Casing Depth | Date    | Driller | Depth From | Depth To | STRATA               |           |  |
|--------------------|-------------|--------------|---------|-------------|------------|----------|----------------------|---------------|-------------|--------------|---------|---------|------------|----------|----------------------|-----------|--|
| M24                | 15.00       | 2.00         | 10.6.24 | AC          | 0.00       | 1.70     | OVERBURDEN           | S24           | 15.00       | 2.00         | 10.6.24 | AC      | 0.00       | 1.60     | OVERBURDEN           |           |  |
|                    |             |              |         |             | 1.70       | 2.20     | MUDSTONE/SANDSTONE   |               |             |              |         |         | 1.60       | 1.90     | MUDSTONE/SANDSTONE   |           |  |
|                    |             |              |         |             | 2.20       | 2.60     | COAL                 |               |             |              |         |         | 1.90       | 2.20     | COAL                 |           |  |
|                    |             |              |         |             | 2.60       | 9.40     | MUDSTONE/SANDSTONE   |               |             |              |         |         | 2.20       | 9.70     | MUDSTONE/SANDSTONE   |           |  |
|                    |             |              |         |             | 9.40       | 13.70    | BROKEN GROUND/PACKED |               |             |              |         |         | 9.70       | 13.60    | BROKEN GROUND/PACKED |           |  |
|                    |             |              |         |             | 13.70      | 15.00    | MUDSTONE/SANDSTONE   |               |             |              |         |         | 13.60      | 15.00    | MUDSTONE/SANDSTONE   |           |  |
| N24                | 15.00       | 2.00         | 10.6.24 | AC          | 0.00       | 1.40     | OVERBURDEN           | R23           | 15.00       | 2.00         | 10.6.24 | AC      | 0.00       | 1.70     | OVERBURDEN           |           |  |
|                    |             |              |         |             | 1.40       | 2.00     | MUDSTONE/SANDSTONE   |               |             |              |         |         | 1.70       | 2.10     | MUDSTONE/SANDSTONE   |           |  |
|                    |             |              |         |             | 2.00       | 2.40     | COAL                 |               |             |              |         |         | 2.10       | 2.50     | COAL                 |           |  |
|                    |             |              |         |             | 2.40       | 9.90     | MUDSTONE/SANDSTONE   |               |             |              |         |         | 2.50       | 9.40     | MUDSTONE/SANDSTONE   |           |  |
|                    |             |              |         |             | 9.90       | 13.90    | BROKEN GROUND/PACKED |               |             |              |         |         | 9.40       | 13.70    | BROKEN GROUND/PACKED |           |  |
|                    |             |              |         |             | 13.90      | 15.00    | MUDSTONE/SANDSTONE   |               |             |              |         |         | 13.70      | 15.00    | MUDSTONE/SANDSTONE   |           |  |
| P24                | 15.00       | 2.00         | 10.6.24 | AC          | 0.00       | 1.60     | OVERBURDEN           | N23           | 15.00       | 2.00         | 10.6.24 | AC      | 0.00       | 1.70     | OVERBURDEN           |           |  |
|                    |             |              |         |             | 1.60       | 2.10     | MUDSTONE/SANDSTONE   |               |             |              |         |         | 1.70       | 2.20     | MUDSTONE/SANDSTONE   |           |  |
|                    |             |              |         |             | 2.10       | 2.40     | COAL                 |               |             |              |         |         | 2.20       | 2.60     | COAL                 |           |  |
|                    |             |              |         |             | 2.40       | 11.50    | MUDSTONE/SANDSTONE   |               |             |              |         |         | 2.60       | 9.10     | MUDSTONE/SANDSTONE   |           |  |
|                    |             |              |         |             | 11.50      | 13.50    | IRONSTONE            |               |             |              |         |         | 9.10       | 13.60    | BROKEN GROUND/PACKED |           |  |
|                    |             |              |         |             | 13.50      | 15.00    | MUDSTONE/SANDSTONE   |               |             |              |         |         | 13.60      | 15.00    | MUDSTONE/SANDSTONE   |           |  |
| STRATA ENCOUNTERED |             |              |         |             |            |          |                      |               |             |              |         |         |            |          |                      |           |  |
| DRILLING METRES    |             |              |         |             |            |          |                      | HOLES DRILLED |             |              |         |         |            |          |                      |           |  |
| PAGE TOTAL         |             | 90.00        |         | PAGE TOTAL  |            | 12.00    |                      | 6             |             | COAL         |         | 0       |            | 5        |                      | BARREN 1  |  |
| PREV. TOTAL        |             | 3950.00      |         | PREV. TOTAL |            | 1080.00  |                      | 264           |             | COAL         |         | 0       |            | 190      |                      | BARREN 74 |  |
| RUN. TOTAL         |             | 4040.00      |         | RUN. TOTAL  |            | 1082.00  |                      | 270           |             | COAL         |         | 0       |            | 195      |                      | BARREN 75 |  |

# DAILY DRILLING RETURNS

SITE Blue Hill Farm, Birkenshaw, BD11 2DP

CLIENT Vistry

SHEET NO.

46

| Hole No         | Total Depth | Casing Depth | Date    | Driller | Depth From     | Depth To | STRATA               | Hole No       | Total Depth | Casing Depth | Date    | Driller | Depth From | Depth To | STRATA               |    |
|-----------------|-------------|--------------|---------|---------|----------------|----------|----------------------|---------------|-------------|--------------|---------|---------|------------|----------|----------------------|----|
| M23             | 15.00       | 2.00         | 10.6.24 | AC      | 0.00           | 1.50     | OVERBURDEN           | P22           | 15.00       | 2.00         | 10.6.24 | AC      | 0.00       | 1.50     | OVERBURDEN           |    |
|                 |             |              |         |         | 1.50           | 1.90     | MUDSTONE/SANDSTONE   |               |             |              |         |         | 1.50       | 1.90     | MUDSTONE/SANDSTONE   |    |
|                 |             |              |         |         | 1.90           | 2.40     | COAL                 |               |             |              |         |         | 1.90       | 2.40     | COAL                 |    |
|                 |             |              |         |         | 2.40           | 9.00     | MUDSTONE/SANDSTONE   |               |             |              |         |         | 2.40       | 11.50    | MUDSTONE/SANDSTONE   |    |
|                 |             |              |         |         | 9.00           | 13.60    | BROKEN GROUND/PACKED |               |             |              |         |         | 11.50      | 13.70    | BROKEN GROUND/PACKED |    |
|                 |             |              |         |         | 13.60          | 15.00    | MUDSTONE/SANDSTONE   |               |             |              |         |         | 13.70      | 15.00    | MUDSTONE/SANDSTONE   |    |
| M22             | 15.00       | 2.00         | 10.6.24 | AC      | 0.00           | 1.60     | OVERBURDEN           | S22           | 15.00       | 2.00         | 10.6.24 | AC      | 0.00       | 1.60     | OVERBURDEN           |    |
|                 |             |              |         |         | 1.60           | 2.10     | MUDSTONE/SANDSTONE   |               |             |              |         |         | 1.60       | 1.90     | MUDSTONE/SANDSTONE   |    |
|                 |             |              |         |         | 2.10           | 2.40     | COAL                 |               |             |              |         |         | 1.90       | 2.30     | COAL                 |    |
|                 |             |              |         |         | 2.40           | 10.30    | MUDSTONE/SANDSTONE   |               |             |              |         |         | 2.30       | 11.20    | MUDSTONE/SANDSTONE   |    |
|                 |             |              |         |         | 10.30          | 13.30    | BROKEN GROUND/PACKED |               |             |              |         |         | 11.20      | 13.70    | BROKEN GROUND/PACKED |    |
|                 |             |              |         |         | 13.30          | 15.00    | MUDSTONE/SANDSTONE   |               |             |              |         |         | 13.70      | 15.00    | MUDSTONE/SANDSTONE   |    |
| N22             | 15.00       | 2.00         | 10.6.24 | AC      | 0.00           | 1.70     | OVERBURDEN           | T21           | 15.00       | 2.00         | 10.6.24 | AC      | 0.00       | 1.60     | OVERBURDEN           |    |
|                 |             |              |         |         | 1.70           | 2.20     | MUDSTONE/SANDSTONE   |               |             |              |         |         | 1.60       | 2.00     | MUDSTONE/SANDSTONE   |    |
|                 |             |              |         |         | 2.20           | 2.60     | COAL                 |               |             |              |         |         | 2.00       | 2.40     | COAL                 |    |
|                 |             |              |         |         | 2.60           | 9.90     | MUDSTONE/SANDSTONE   |               |             |              |         |         | 2.40       | 9.70     | MUDSTONE/SANDSTONE   |    |
|                 |             |              |         |         | 9.90           | 13.50    | BROKEN GROUND/PACKED |               |             |              |         |         | 9.70       | 13.60    | BROKEN GROUND/PACKED |    |
|                 |             |              |         |         | 13.50          | 15.00    | MUDSTONE/SANDSTONE   |               |             |              |         |         | 13.60      | 15.00    | MUDSTONE/SANDSTONE   |    |
| DRILLING METRES |             |              |         |         |                |          |                      |               |             |              |         |         |            |          |                      |    |
| CASING METRES   |             |              |         |         |                |          |                      | HOLES DRILLED |             |              |         |         |            |          |                      |    |
| PAGE TOTAL      | 90.00       | PAGE TOTAL   |         | 12.00   | HOLES          |          | 6                    |               | COAL        | 0            | B/G     |         | 6          |          | BARREN               | 0  |
| PREV. TOTAL     | 4040.00     | PREV. TOTAL  |         | 1092.00 | PREVIOUS HOLES |          | 270                  |               | COAL        | 0            | B/G     |         | 195        |          | BARREN               | 75 |
| RUN. TOTAL      | 4130.00     | RUN. TOTAL   |         | 1104.00 | TOTAL HOLES    |          | 276                  |               | COAL        | 0            | B/G     |         | 201        |          | BARREN               | 75 |



# DAILY DRILLING RETURNS

SITE Blue Hill Farm, Birkenshaw, BD11 2DP CLIENT Vistry SHEET NO. 48

| Hole No         | Total Depth | Casing Depth | Date    | Driller | Depth   |             | STRATA               | Hole No | Total Depth | Casing Depth   | Date    | Driller | Depth              |               | STRATA               |
|-----------------|-------------|--------------|---------|---------|---------|-------------|----------------------|---------|-------------|----------------|---------|---------|--------------------|---------------|----------------------|
|                 |             |              |         |         | From    | To          |                      |         |             |                |         |         | From               | To            |                      |
| P20             | 15.00       | 2.00         | 11.6.24 | AC      | 0.00    | 1.70        | OVERBURDEN           | R19     | 15.00       | 3.00           | 11.6.24 | AC      | 0.00               | 2.60          | OVERBURDEN           |
|                 |             |              |         |         | 1.70    | 2.20        | MUDSTONE             |         |             |                |         |         | 2.60               | 11.20         | SANDSTONE/MUDSTONE   |
|                 |             |              |         |         | 2.20    | 2.40        | COAL                 |         |             |                |         |         | 11.20              | 13.60         | BROKEN GROUND/PACKED |
|                 |             |              |         |         | 2.40    | 11.70       | SANDSTONE/MUDSTONE   |         |             |                |         |         | 13.60              | 15.00         | SOLID                |
|                 |             |              |         |         | 11.70   | 13.50       | IRONSTONE            |         |             |                |         |         |                    |               |                      |
|                 |             |              |         |         | 13.50   | 15.00       | MUDSTONE             |         |             |                |         |         |                    |               |                      |
|                 |             |              |         |         |         |             |                      |         |             |                |         |         |                    |               |                      |
| S20             | 15.00       | 2.00         | 11.6.24 | AC      | 0.00    | 1.90        | OVERBURDEN           | N19     | 15.00       | 3.00           | 11.6.24 | AC      | 0.00               | 2.70          | OVERBURDEN           |
|                 |             |              |         |         | 1.90    | 2.10        | MUDSTONE             |         |             |                |         |         | 2.70               | 10.40         | SANDSTONE/MUDSTONE   |
|                 |             |              |         |         | 2.10    | 2.40        | COAL                 |         |             |                |         |         | 10.40              | 13.70         | BROKEN GROUND/PACKED |
|                 |             |              |         |         | 2.40    | 11.90       | SANDSTONE/MUDSTONE   |         |             |                |         |         | 13.70              | 15.00         | SOLID                |
|                 |             |              |         |         | 11.90   | 13.70       | IRONSTONE            |         |             |                |         |         |                    |               |                      |
|                 |             |              |         |         | 13.70   | 15.00       | MUDSTONE             |         |             |                |         |         |                    |               |                      |
|                 |             |              |         |         |         |             |                      |         |             |                |         |         |                    |               |                      |
|                 |             |              |         |         |         |             |                      |         |             |                |         |         |                    |               |                      |
| T19             | 15.00       | 3.00         | 11.6.24 | AC      | 0.00    | 2.50        | OVERBURDEN           | M16     | 15.00       | 4.00           | 11.6.24 | AC      | 0.00               | 3.40          | OVERBURDEN           |
|                 |             |              |         |         | 2.50    | 11.60       | SANDSTONE/MUDSTONE   |         |             |                |         |         | 3.40               | 9.90          | SANDSTONE/MUDSTONE   |
|                 |             |              |         |         | 11.60   | 13.70       | BROKEN GROUND/PACKED |         |             |                |         |         | 9.90               | 13.50         | BROKEN GROUND/PACKED |
|                 |             |              |         |         | 13.70   | 15.00       | SOLID                |         |             |                |         |         | 13.50              | 15.00         | SOLID                |
|                 |             |              |         |         |         |             |                      |         |             |                |         |         |                    |               |                      |
|                 |             |              |         |         |         |             |                      |         |             |                |         |         |                    |               |                      |
|                 |             |              |         |         |         |             |                      |         |             |                |         |         |                    |               |                      |
|                 |             |              |         |         |         |             |                      |         |             |                |         |         |                    |               |                      |
|                 |             |              |         |         |         |             |                      |         |             |                |         |         |                    |               |                      |
|                 |             |              |         |         |         |             |                      |         |             |                |         |         |                    |               |                      |
| DRILLING METRES |             |              |         |         |         |             |                      |         |             |                |         |         |                    |               |                      |
| PAGE TOTAL      |             |              |         |         | 90.00   | PAGE TOTAL  |                      |         | 17.00       | HOLE DRILLED   |         |         | STRATA ENCOUNTERED |               |                      |
| PREV. TOTAL     |             |              |         |         | 4224.00 | PREV. TOTAL |                      |         | 1117.00     | PREVIOUS HOLES |         |         | B/G                | 4 BARREN 2    |                      |
| RUN. TOTAL      |             |              |         |         | 4314.00 | RUN. TOTAL  |                      |         | 1134.00     | TOTAL HOLES    |         |         | B/G                | 207 BARREN 75 |                      |
|                 |             |              |         |         |         |             |                      |         |             |                |         |         | B/G                | 211 BARREN 77 |                      |

DAILY DRILLING RETURNS

SITE Blue Hill Farm, Birkenshaw, BD11 2DP

CLIENT Vistry

SHEET NO.

| Hole No     | Total Depth | Casing Depth | Date    | Driller | Depth From | Depth To | STRATA               | Hole No | Total Depth   | Casing Depth | Date               | Driller | Depth From | Depth To | STRATA               |               |
|-------------|-------------|--------------|---------|---------|------------|----------|----------------------|---------|---------------|--------------|--------------------|---------|------------|----------|----------------------|---------------|
|             |             |              |         |         |            |          |                      |         |               |              |                    |         |            |          |                      | CASING METRES |
| M19         | 15.00       | 3.00         | 11.6.24 | AC      | 0.00       | 2.90     | OVERBURDEN           | P18     | 15.00         | 3.00         | 11.6.24            | AC      | 0.00       | 3.00     | OVERBURDEN           |               |
|             |             |              |         |         | 2.90       | 10.40    | SANDSTONE/MUDSTONE   |         |               |              |                    |         | 3.00       | 9.70     | SANDSTONE/MUDSTONE   |               |
|             |             |              |         |         | 10.40      | 13.70    | BROKEN GROUND/PACKED |         |               |              |                    |         | 9.70       | 13.60    | BROKEN GROUND/PACKED |               |
|             |             |              |         |         | 13.70      | 15.00    | SOLID                |         |               |              |                    |         | 13.60      | 15.00    | SOLID                |               |
| M18         | 15.00       | 3.00         | 11.6.24 | AC      | 0.00       | 3.00     | OVERBURDEN           | S18     | 15.00         | 3.00         | 11.6.24            | AC      | 0.00       | 3.00     | OVERBURDEN           |               |
|             |             |              |         |         | 3.00       | 10.20    | SANDSTONE/MUDSTONE   |         |               |              |                    |         | 3.00       | 10.20    | SANDSTONE/MUDSTONE   |               |
|             |             |              |         |         | 10.20      | 13.60    | BROKEN GROUND/PACKED |         |               |              |                    |         | 10.20      | 13.70    | BROKEN GROUND/PACKED |               |
|             |             |              |         |         | 13.60      | 15.00    | SOLID                |         |               |              |                    |         | 13.70      | 15.00    | SOLID                |               |
| N18         | 15.00       | 3.00         | 11.6.24 | AC      | 0.00       | 3.00     | OVERBURDEN           | T17     | 15.00         | 3.00         | 11.6.24            | AC      | 0.00       | 3.00     | OVERBURDEN           |               |
|             |             |              |         |         | 3.00       | 10.40    | SANDSTONE/MUDSTONE   |         |               |              |                    |         | 3.00       | 10.00    | SANDSTONE/MUDSTONE   |               |
|             |             |              |         |         | 10.40      | 13.70    | BROKEN GROUND/PACKED |         |               |              |                    |         | 10.00      | 13.60    | BROKEN GROUND/PACKED |               |
|             |             |              |         |         | 13.70      | 15.00    | SOLID                |         |               |              |                    |         | 13.60      | 15.00    | SOLID                |               |
|             |             |              |         |         |            |          | CASING METRES        |         | HOLES DRILLED |              | STRATA ENCOUNTERED |         |            |          |                      |               |
| PAGE TOTAL  |             | 90.00        |         |         |            |          | 18.00                | 6       | 6             | 0            | 0                  |         | 6          | 0        | BARREN 0             |               |
| PREV. TOTAL |             | 4314.00      |         |         |            |          | 1134.00              | 288     | 288           | 0            | 0                  |         | 211        | 77       | BARREN 77            |               |
| RUN. TOTAL  |             | 4404.00      |         |         |            |          | 1152.00              | 294     | 294           | 0            | 0                  |         | 217        | 77       | BARREN 77            |               |



# DAILY DRILLING RETURNS

SITE Blue Hill Farm, Birkenshaw, BD11 2DP

CLIENT Vistry

SHEET NO.

51

| Hole No     | Total Depth | Casing Depth | Date    | Driller | Depth From | Depth To | STRATA                 | Hole No | Total Depth | Casing Depth | Date                         | Driller | Depth From | Depth To | STRATA               |
|-------------|-------------|--------------|---------|---------|------------|----------|------------------------|---------|-------------|--------------|------------------------------|---------|------------|----------|----------------------|
| D42         | 16.00       | 3.00         | 11.6.24 | KW      | 0.00       | 2.60     | OVERBURDEN             | D44     | 16.00       | 3.00         | 11.6.24                      | KW      | 0.00       | 2.60     | OVERBURDEN           |
|             |             |              |         |         | 2.60       | 2.90     | COAL                   |         |             |              |                              |         | 2.60       | 3.10     | COAL                 |
|             |             |              |         |         | 2.90       | 11.40    | SANDSTONE/MUDSTONE     |         |             |              |                              |         | 3.10       | 11.60    | SANDSTONE/MUDSTONE   |
|             |             |              |         |         | 11.40      | 13.40    | BROKEN GROUND/PACKED   |         |             |              |                              |         | 11.60      | 13.60    | BROKEN GROUND/PACKED |
|             |             |              |         |         | 13.40      | 16.00    | SOLID                  |         |             |              |                              |         | 13.60      | 16.00    | SOLID                |
| C42         | 16.00       | 3.00         | 11.6.24 | KW      | 0.00       | 2.60     | OVERBURDEN             | E44     | 16.00       | 3.00         | 11.6.24                      | KW      | 0.00       | 2.80     | OVERBURDEN           |
|             |             |              |         |         | 2.60       | 2.90     | COAL                   |         |             |              |                              |         | 2.80       | 3.20     | COAL                 |
|             |             |              |         |         | 2.90       | 11.00    | SANDSTONE/MUDSTONE     |         |             |              |                              |         | 3.20       | 11.90    | SANDSTONE/MUDSTONE   |
|             |             |              |         |         | 11.00      | 13.00    | BROKEN GROUND/PACKED   |         |             |              |                              |         | 11.90      | 13.50    | BROKEN GROUND/PACKED |
|             |             |              |         |         | 13.00      | 16.00    | SOLID                  |         |             |              |                              |         | 13.50      | 16.00    | SOLID                |
| C44         | 16.00       | 3.00         | 11.6.24 | KW      | 0.00       | 2.90     | OVERBURDEN             | E43     | 16.00       | 3.00         | 11.6.24                      | KW      | 0.00       | 2.70     | OVERBURDEN           |
|             |             |              |         |         | 2.90       | 3.30     | COAL                   |         |             |              |                              |         | 2.70       | 3.10     | COAL                 |
|             |             |              |         |         | 3.30       | 11.60    | SANDSTONE/MUDSTONE     |         |             |              |                              |         | 3.10       | 11.20    | SANDSTONE/MUDSTONE   |
|             |             |              |         |         | 11.60      | 14.00    | BROKEN GROUND/PACKED   |         |             |              |                              |         | 11.20      | 13.60    | BROKEN GROUND/PACKED |
|             |             |              |         |         | 14.00      | 16.00    | SOLID                  |         |             |              |                              |         | 13.60      | 16.00    | SOLID                |
|             |             |              |         |         |            |          | CASING METRES          |         |             |              | STRATA ENCOUNTERED           |         |            |          |                      |
| PAGE TOTAL  |             |              |         |         |            |          | 18.00 HOLES            |         |             |              | 6 COAL 0 B/G 6 BARREN 0      |         |            |          |                      |
| PREV. TOTAL |             |              |         |         |            |          | 1173.00 PREVIOUS HOLES |         |             |              | 300 COAL 0 B/G 222 BARREN 78 |         |            |          |                      |
| RUN. TOTAL  |             |              |         |         |            |          | 1191.00 TOTAL HOLES    |         |             |              | 306 COAL 0 B/G 228 BARREN 78 |         |            |          |                      |

# DAILY DRILLING RETURNS

SITE Blue Hill Farm, Birkenshaw, BD11 2DP

CLIENT Vistry

SHEET NO.

52

| Hole No         | Total Depth | Casing Depth | Date    | Driller | Depth From | Depth To       | STRATA               | Hole No | Total Depth | Casing Depth | Date    | Driller | Depth From | Depth To  | STRATA               |
|-----------------|-------------|--------------|---------|---------|------------|----------------|----------------------|---------|-------------|--------------|---------|---------|------------|-----------|----------------------|
| D41             | 16.00       | 3.00         | 11.6.24 | KW      | 0.00       | 2.20           | OVERBURDEN           | C40     | 16.00       | 2.00         | 11.6.24 | KW      | 0.00       | 1.60      | OVERBURDEN           |
|                 |             |              |         |         | 2.20       | 2.30           | COAL                 |         |             |              |         |         | 1.60       | 1.80      | COAL                 |
|                 |             |              |         |         | 2.30       | 10.80          | SANDSTONE/MUDSTONE   |         |             |              |         |         | 1.80       | 10.80     | SANDSTONE/MUDSTONE   |
|                 |             |              |         |         | 10.80      | 12.50          | BROKEN GROUND/PACKED |         |             |              |         |         | 10.80      | 12.10     | BROKEN GROUND/PACKED |
|                 |             |              |         |         | 12.50      | 16.00          | SOLID                |         |             |              |         |         | 12.10      | 16.00     | SOLID                |
| D40             | 16.00       | 2.00         | 11.6.24 | KW      | 0.00       | 1.70           | OVERBURDEN           | BA40    | 16.00       | 2.00         | 11.6.24 | KW      | 0.00       | 1.60      | OVERBURDEN           |
|                 |             |              |         |         | 1.70       | 2.00           | COAL                 |         |             |              |         |         | 1.60       | 1.90      | COAL                 |
|                 |             |              |         |         | 2.00       | 10.40          | SANDSTONE/MUDSTONE   |         |             |              |         |         | 1.90       | 10.00     | SANDSTONE/MUDSTONE   |
|                 |             |              |         |         | 10.40      | 12.20          | BROKEN GROUND/PACKED |         |             |              |         |         | 10.00      | 11.80     | IRONSTONE            |
|                 |             |              |         |         | 12.20      | 16.00          | SOLID                |         |             |              |         |         | 11.80      | 16.00     | MUDSTONE             |
| C41             | 16.00       | 2.00         | 11.6.24 | KW      | 0.00       | 2.00           | OVERBURDEN           | B40     | 16.00       | 2.00         | 11.6.24 | KW      | 0.00       | 1.60      | OVERBURDEN           |
|                 |             |              |         |         | 2.00       | 2.30           | COAL                 |         |             |              |         |         | 1.60       | 1.90      | COAL                 |
|                 |             |              |         |         | 2.30       | 10.40          | SANDSTONE/MUDSTONE   |         |             |              |         |         | 1.90       | 10.20     | SANDSTONE/MUDSTONE   |
|                 |             |              |         |         | 10.40      | 12.40          | BROKEN GROUND/PACKED |         |             |              |         |         | 10.20      | 12.00     | IRONSTONE            |
|                 |             |              |         |         | 12.40      | 16.00          | SOLID                |         |             |              |         |         | 12.00      | 16.00     | MUDSTONE             |
| DRILLING METRES |             |              |         |         |            |                | STRATA ENCOUNTERED   |         |             |              |         |         |            |           |                      |
| PAGE TOTAL      | 96.00       | PAGE TOTAL   |         | 13.00   |            | HOLES          |                      | 6       | COAL        | 0            | B/G     |         | 4          | BARREN 2  |                      |
| PREV. TOTAL     | 4592.00     | PREV. TOTAL  |         | 1191.00 |            | PREVIOUS HOLES |                      | 306     | COAL        | 0            | B/G     |         | 228        | BARREN 78 |                      |
| RUN. TOTAL      | 4688.00     | RUN. TOTAL   |         | 1204.00 |            | TOTAL HOLES    |                      | 312     | COAL        | 0            | B/G     |         | 232        | BARREN 80 |                      |

# DAILY DRILLING RETURNS

| Hole No            | Total Depth | Casing Depth | Date    | Driller     | Depth From | Depth To | STRATA               | Hole No        | Total Depth | Casing Depth | Date    | Driller | Depth From | Depth To | STRATA               |                    |  |     |  |        |  |    |  |
|--------------------|-------------|--------------|---------|-------------|------------|----------|----------------------|----------------|-------------|--------------|---------|---------|------------|----------|----------------------|--------------------|--|-----|--|--------|--|----|--|
| BA39               | 16.00       | 2.00         | 11.6.24 | KW          | 0.00       | 1.80     | OVERBURDEN           | A39            | 16.00       | 2.00         | 11.6.24 | KW      | 0.00       | 1.70     | OVERBURDEN           |                    |  |     |  |        |  |    |  |
|                    |             |              |         |             | 1.80       | 2.00     | COAL                 |                |             |              |         |         | 1.70       | 2.10     | COAL                 |                    |  |     |  |        |  |    |  |
|                    |             |              |         |             | 2.00       | 10.00    | SANDSTONE/MUDSTONE   |                |             |              |         |         | 2.10       | 10.20    | SANDSTONE/MUDSTONE   |                    |  |     |  |        |  |    |  |
|                    |             |              |         |             | 10.00      | 11.70    | IRONSTONE            |                |             |              |         |         | 10.20      | 12.00    | BROKEN GROUND/PACKED |                    |  |     |  |        |  |    |  |
|                    |             |              |         |             | 11.70      | 16.00    | MUDSTONE             |                |             |              |         |         | 12.00      | 16.00    | SOLID                |                    |  |     |  |        |  |    |  |
| A40                | 16.00       | 2.00         | 11.6.24 | KW          | 0.00       | 1.60     | OVERBURDEN           | N20            | 15.00       | 2.00         | 11.6.24 | AC      | 0.00       | 1.80     | OVERBURDEN           |                    |  |     |  |        |  |    |  |
|                    |             |              |         |             | 1.60       | 1.80     | COAL                 |                |             |              |         |         | 1.80       | 2.40     | MUDSTONE             |                    |  |     |  |        |  |    |  |
|                    |             |              |         |             | 1.80       | 10.40    | SANDSTONE/MUDSTONE   |                |             |              |         |         | 2.40       | 2.70     | COAL                 |                    |  |     |  |        |  |    |  |
|                    |             |              |         |             | 10.40      | 11.90    | BROKEN GROUND/PACKED |                |             |              |         |         | 2.70       | 10.30    | SANDSTONE/MUDSTONE   |                    |  |     |  |        |  |    |  |
|                    |             |              |         |             | 11.90      | 16.00    | SOLID                |                |             |              |         |         | 10.30      | 13.70    | BROKEN GROUND/PACKED |                    |  |     |  |        |  |    |  |
|                    |             |              |         |             |            |          |                      |                |             |              |         |         | 13.70      | 15.00    | SOLID                |                    |  |     |  |        |  |    |  |
| BA38               | 16.00       | 2.00         | 11.6.24 | KW          | 0.00       | 1.60     | OVERBURDEN           | TEST 1         | 16.00       | 2.00         | 11.6.24 | AC      | 0.00       | 1.40     | OVERBURDEN           |                    |  |     |  |        |  |    |  |
|                    |             |              |         |             | 1.60       | 2.00     | COAL                 |                |             |              |         |         | 1.40       | 3.40     | MUDSTONE             |                    |  |     |  |        |  |    |  |
|                    |             |              |         |             | 2.00       | 10.00    | SANDSTONE/MUDSTONE   |                |             |              |         |         | 3.40       | 3.70     | COAL                 |                    |  |     |  |        |  |    |  |
|                    |             |              |         |             | 10.00      | 11.80    | IRONSTONE            |                |             |              |         |         | 3.70       | 12.20    | MUDSTONE/SANDSTONE   |                    |  |     |  |        |  |    |  |
|                    |             |              |         |             | 11.80      | 16.00    | MUDSTONE             |                |             |              |         |         | 12.20      | 14.30    | BROKEN GROUND/GROUT  |                    |  |     |  |        |  |    |  |
|                    |             |              |         |             |            |          |                      |                |             |              |         |         | 14.30      | 16.00    | MUDSTONE/SANDSTONE   |                    |  |     |  |        |  |    |  |
| STRATA ENCOUNTERED |             |              |         |             |            |          |                      |                |             |              |         |         |            |          |                      |                    |  |     |  |        |  |    |  |
| DRILLING METRES    |             |              |         |             |            |          |                      | HOLES DRILLED  |             |              |         |         |            |          |                      | STRATA ENCOUNTERED |  |     |  |        |  |    |  |
| PAGE TOTAL         |             | 95.00        |         | PAGE TOTAL  |            | 12.00    |                      | HOLES          |             | 6            |         | COAL    |            | 0        |                      | B/G                |  | 4   |  | BARREN |  | 2  |  |
| PREV. TOTAL        |             | 4688.00      |         | PREV. TOTAL |            | 1204.00  |                      | PREVIOUS HOLES |             | 312          |         | COAL    |            | 0        |                      | B/G                |  | 232 |  | BARREN |  | 80 |  |
| RUN. TOTAL         |             | 4783.00      |         | RUN. TOTAL  |            | 1216.00  |                      | TOTAL HOLES    |             | 318          |         | COAL    |            | 0        |                      | B/G                |  | 236 |  | BARREN |  | 82 |  |



# DAILY DRILLING RETURNS

SITE Blue Hill Farm, Birkenshaw, BD11 2DP

CLIENT Vistry

SHEET NO.

55

| Hole No         | Total Depth | Casing Depth | Date    | Driller | Depth From | Depth To | STRATA               | Hole No | Total Depth | Casing Depth | Date    | Driller | Depth From | Depth To           | STRATA             |  |  |  |  |  |
|-----------------|-------------|--------------|---------|---------|------------|----------|----------------------|---------|-------------|--------------|---------|---------|------------|--------------------|--------------------|--|--|--|--|--|
| P15             | 15.00       | 4.00         | 12.6.24 | AC      | 0.00       | 3.20     | OVERBURDEN           | P14     | 15.00       | 4.00         | 12.6.24 | AC      | 0.00       | 3.30               | OVERBURDEN         |  |  |  |  |  |
|                 |             |              |         |         | 3.20       | 11.70    | SANDSTONE/MUDSTONE   |         |             |              |         |         | 3.30       | 11.50              | SANDSTONE/MUDSTONE |  |  |  |  |  |
|                 |             |              |         |         | 11.70      | 13.60    | BROKEN GROUND/PACKED |         |             |              |         |         | 11.50      | 13.70              | IRONSTONE          |  |  |  |  |  |
|                 |             |              |         |         | 13.60      | 15.00    | SOLID                |         |             |              |         |         | 13.70      | 15.00              | SANDSTONE/MUDSTONE |  |  |  |  |  |
| M14             | 15.00       | 4.00         | 12.6.24 | AC      | 0.00       | 3.50     | OVERBURDEN           | R15     | 15.00       | 4.00         | 12.6.24 | AC      | 0.00       | 3.70               | OVERBURDEN         |  |  |  |  |  |
|                 |             |              |         |         | 3.50       | 11.70    | SANDSTONE/MUDSTONE   |         |             |              |         |         | 3.70       | 11.70              | SANDSTONE/MUDSTONE |  |  |  |  |  |
|                 |             |              |         |         | 11.70      | 13.70    | IRONSTONE            |         |             |              |         |         | 11.70      | 13.50              | IRONSTONE          |  |  |  |  |  |
|                 |             |              |         |         | 13.70      | 15.00    | SANDSTONE/MUDSTONE   |         |             |              |         |         | 13.50      | 15.00              | SANDSTONE/MUDSTONE |  |  |  |  |  |
| N14             | 15.00       | 4.00         | 12.6.24 | AC      | 0.00       | 3.40     | OVERBURDEN           | R14     | 15.00       | 4.00         | 12.6.24 | AC      | 0.00       | 3.80               | OVERBURDEN         |  |  |  |  |  |
|                 |             |              |         |         | 3.40       | 11.50    | SANDSTONE/MUDSTONE   |         |             |              |         |         | 3.80       | 11.60              | SANDSTONE/MUDSTONE |  |  |  |  |  |
|                 |             |              |         |         | 11.50      | 13.70    | IRONSTONE            |         |             |              |         |         | 11.60      | 13.70              | IRONSTONE          |  |  |  |  |  |
|                 |             |              |         |         | 13.70      | 15.00    | SANDSTONE/MUDSTONE   |         |             |              |         |         | 13.70      | 15.00              | SANDSTONE/MUDSTONE |  |  |  |  |  |
| DRILLING METRES |             |              |         |         |            |          | CASING METRES        |         |             |              |         |         |            | STRATA ENCOUNTERED |                    |  |  |  |  |  |
| PAGE TOTAL      |             |              |         |         |            |          | PAGE TOTAL           |         |             |              |         |         |            | B/G                |                    |  |  |  |  |  |
| PREV. TOTAL     |             |              |         |         |            |          | PREV. TOTAL          |         |             |              |         |         |            | B/G                |                    |  |  |  |  |  |
| RUN. TOTAL      |             |              |         |         |            |          | RUN. TOTAL           |         |             |              |         |         |            | B/G                |                    |  |  |  |  |  |
|                 |             |              |         |         |            |          | 6 COAL               |         |             |              |         |         |            | 1 BARREN 5         |                    |  |  |  |  |  |
|                 |             |              |         |         |            |          | 324 COAL             |         |             |              |         |         |            | 242 BARREN 82      |                    |  |  |  |  |  |
|                 |             |              |         |         |            |          | 330 COAL             |         |             |              |         |         |            | 243 BARREN 87      |                    |  |  |  |  |  |

Contractor: Groundshire Limited, Durham, DH7 8HJ

Contract Ref: 13813

Site Manager: J Brown

# DAILY DRILLING RETURNS

SITE Blue Hill Farm, Birkenshaw, BD11 2DP

CLIENT Vistry

SHEET NO.

56

| Hole No             | Total Depth | Casing Depth | Date    | Driller | Depth From | Depth To | STRATA               | Hole No | Total Depth | Casing Depth | Date    | Driller | Depth From | Depth To           | STRATA               |  |  |  |  |  |
|---------------------|-------------|--------------|---------|---------|------------|----------|----------------------|---------|-------------|--------------|---------|---------|------------|--------------------|----------------------|--|--|--|--|--|
| R13                 | 15.00       | 4.00         | 12.6.24 | AC      | 0.00       | 3.60     | OVERBURDEN           | N12     | 15.00       | 5.00         | 12.6.24 | AC      | 0.00       | 4.30               | OVERBURDEN           |  |  |  |  |  |
|                     |             |              |         |         | 3.60       | 11.60    | SANDSTONE/MUDSTONE   |         |             |              |         |         | 4.30       | 11.60              | SANDSTONE/MUDSTONE   |  |  |  |  |  |
|                     |             |              |         |         | 11.60      | 13.20    | IRONSTONE            |         |             |              |         |         | 11.60      | 13.30              | IRONSTONE            |  |  |  |  |  |
|                     |             |              |         |         | 13.20      | 15.00    | SANDSTONE/MUDSTONE   |         |             |              |         |         | 13.30      | 15.00              | SANDSTONE/MUDSTONE   |  |  |  |  |  |
| S13                 | 15.00       | 4.00         | 12.6.24 | AC      | 0.00       | 3.90     | OVERBURDEN           | M13     | 15.00       | 5.00         | 12.6.24 | AC      | 0.00       | 4.10               | OVERBURDEN           |  |  |  |  |  |
|                     |             |              |         |         | 3.90       | 11.60    | SANDSTONE/MUDSTONE   |         |             |              |         |         | 4.10       | 9.90               | SANDSTONE/MUDSTONE   |  |  |  |  |  |
|                     |             |              |         |         | 11.60      | 13.70    | IRONSTONE            |         |             |              |         |         | 9.90       | 13.70              | BROKEN GROUND/PACKED |  |  |  |  |  |
|                     |             |              |         |         | 13.70      | 15.00    | SANDSTONE/MUDSTONE   |         |             |              |         |         | 13.70      | 15.00              | SOLID                |  |  |  |  |  |
| N13                 | 15.00       | 5.00         | 12.6.24 | AC      | 0.00       | 4.20     | OVERBURDEN           | M12     | 15.00       | 4.00         | 12.6.24 | AC      | 0.00       | 4.00               | OVERBURDEN           |  |  |  |  |  |
|                     |             |              |         |         | 4.20       | 9.70     | SANDSTONE/MUDSTONE   |         |             |              |         |         | 4.00       | 9.60               | SANDSTONE/MUDSTONE   |  |  |  |  |  |
|                     |             |              |         |         | 9.70       | 13.50    | BROKEN GROUND/PACKED |         |             |              |         |         | 9.60       | 13.70              | BROKEN GROUND/PACKED |  |  |  |  |  |
|                     |             |              |         |         | 13.50      | 15.00    | SOLID                |         |             |              |         |         | 13.70      | 15.00              | SOLID                |  |  |  |  |  |
|                     |             |              |         |         |            |          | HOLES DRILLED        |         |             |              |         |         |            |                    | STRATA ENCOUNTERED   |  |  |  |  |  |
| DRILLING METRES     |             |              |         |         |            |          | CASING METRES        |         |             |              |         |         |            | STRATA ENCOUNTERED |                      |  |  |  |  |  |
| PAGE TOTAL 90.00    |             |              |         |         |            |          | PAGE TOTAL 27.00     |         |             |              |         |         |            | B/G 0              |                      |  |  |  |  |  |
| PREV. TOTAL 4963.00 |             |              |         |         |            |          | PREV. TOTAL 1260.00  |         |             |              |         |         |            | B/G 0              |                      |  |  |  |  |  |
| RUN. TOTAL 5053.00  |             |              |         |         |            |          | RUN. TOTAL 1287.00   |         |             |              |         |         |            | B/G 0              |                      |  |  |  |  |  |
|                     |             |              |         |         |            |          | TOTAL HOLES          |         |             |              |         |         |            | BARREN 3           |                      |  |  |  |  |  |
|                     |             |              |         |         |            |          | PREVIOUS HOLES       |         |             |              |         |         |            | BARREN 87          |                      |  |  |  |  |  |
|                     |             |              |         |         |            |          | TOTAL HOLES          |         |             |              |         |         |            | BARREN 90          |                      |  |  |  |  |  |



# DAILY DRILLING RETURNS

SITE Blue Hill Farm, Birkenshaw, BD11 2DP

CLIENT Vistry

SHEET NO.

58

| Hole No            | Total Depth | Casing Depth  | Date    | Driller        | Depth From | Depth To           | STRATA               | Hole No | Total Depth | Casing Depth | Date    | Driller | Depth From | Depth To | STRATA              |  |  |
|--------------------|-------------|---------------|---------|----------------|------------|--------------------|----------------------|---------|-------------|--------------|---------|---------|------------|----------|---------------------|--|--|
| E40                | 14.00       | 2.00          | 12.6.24 | KW             | 0.00       | 1.70               | OVERBURDEN           | B41     | 14.00       | 2.00         | 12.6.24 | KW      | 0.00       | 2.00     | OVERBURDEN          |  |  |
|                    |             |               |         |                | 1.70       | 2.20               | COAL                 |         |             |              |         |         | 2.00       | 2.30     | COAL                |  |  |
|                    |             |               |         |                | 2.20       | 11.00              | SANDSTONE/MUDSTONE   |         |             |              |         |         | 2.30       | 10.80    | SANDSTONE/MUDSTONE  |  |  |
|                    |             |               |         |                | 11.00      | 12.20              | IRONSTONE            |         |             |              |         |         | 10.80      | 12.60    | IRONSTONE           |  |  |
|                    |             |               |         |                | 12.20      | 14.00              | SANDSTONE/MUDSTONE   |         |             |              |         |         | 12.60      | 14.00    | SANDSTONE/MUDSTONE  |  |  |
|                    |             |               |         |                |            |                    |                      |         |             |              |         |         |            |          |                     |  |  |
|                    |             |               |         |                |            |                    |                      |         |             |              |         |         |            |          |                     |  |  |
|                    |             |               |         |                |            |                    |                      |         |             |              |         |         |            |          |                     |  |  |
| BA41               | 14.00       | 2.00          | 12.6.24 | KW             | 0.00       | 1.80               | OVERBURDEN           | TEST 6  | 14.00       | 7.00         | 12.6.24 | KW      | 0.00       | 6.30     | OVERBURDEN          |  |  |
|                    |             |               |         |                | 1.80       | 2.20               | COAL                 |         |             |              |         |         | 6.30       | 9.80     | MUDSTONE            |  |  |
|                    |             |               |         |                | 2.20       | 10.80              | SANDSTONE/MUDSTONE   |         |             |              |         |         | 9.80       | 12.20    | BROKEN GROUND/GROUT |  |  |
|                    |             |               |         |                | 10.80      | 12.30              | IRONSTONE            |         |             |              |         |         | 12.20      | 14.00    | SOLID               |  |  |
|                    |             |               |         |                | 12.30      | 14.00              | SANDSTONE/MUDSTONE   |         |             |              |         |         |            |          |                     |  |  |
|                    |             |               |         |                |            |                    |                      |         |             |              |         |         |            |          |                     |  |  |
|                    |             |               |         |                |            |                    |                      |         |             |              |         |         |            |          |                     |  |  |
|                    |             |               |         |                |            |                    |                      |         |             |              |         |         |            |          |                     |  |  |
|                    |             |               |         |                |            |                    |                      |         |             |              |         |         |            |          |                     |  |  |
| B42                | 14.00       | 2.00          | 12.6.24 | KW             | 0.00       | 1.80               | OVERBURDEN           | TEST 3  | 15.00       | 3.00         | 12.6.24 | KW      | 0.00       | 2.50     | OVERBURDEN          |  |  |
|                    |             |               |         |                | 1.80       | 2.10               | COAL                 |         |             |              |         |         | 2.50       | 2.90     | COAL                |  |  |
|                    |             |               |         |                | 2.10       | 9.90               | SANDSTONE/MUDSTONE   |         |             |              |         |         | 2.90       | 11.40    | SANDSTONE/MUDSTONE  |  |  |
|                    |             |               |         |                | 9.90       | 12.70              | BROKEN GROUND/PACKED |         |             |              |         |         | 11.40      | 13.60    | BROKEN GROUND/GROUT |  |  |
|                    |             |               |         |                | 12.70      | 14.00              | SOLID                |         |             |              |         |         | 13.60      | 15.00    | SOLID               |  |  |
|                    |             |               |         |                |            |                    |                      |         |             |              |         |         |            |          |                     |  |  |
|                    |             |               |         |                |            |                    |                      |         |             |              |         |         |            |          |                     |  |  |
|                    |             |               |         |                |            |                    |                      |         |             |              |         |         |            |          |                     |  |  |
|                    |             |               |         |                |            |                    |                      |         |             |              |         |         |            |          |                     |  |  |
|                    |             |               |         |                |            |                    |                      |         |             |              |         |         |            |          |                     |  |  |
|                    |             |               |         |                |            |                    |                      |         |             |              |         |         |            |          |                     |  |  |
|                    |             |               |         |                |            |                    |                      |         |             |              |         |         |            |          |                     |  |  |
| STRATA ENCOUNTERED |             |               |         |                |            |                    |                      |         |             |              |         |         |            |          |                     |  |  |
| DRILLING METRES    |             | CASING METRES |         | HOLES DRILLED  |            | STRATA ENCOUNTERED |                      |         |             |              |         |         |            |          |                     |  |  |
| PAGE TOTAL         | 85.00       | PAGE TOTAL    | 18.00   | HOLES          | 6          | COAL               | 0                    | B/G     | 3           | BARREN       | 3       |         |            |          |                     |  |  |
| PREV. TOTAL        | 5140.00     | PREV. TOTAL   | 1308.00 | PREVIOUS HOLES | 342        | COAL               | 0                    | B/G     | 249         | BARREN       | 93      |         |            |          |                     |  |  |
| RUN. TOTAL         | 5225.00     | RUN. TOTAL    | 1326.00 | TOTAL HOLES    | 348        | COAL               | 0                    | B/G     | 254         | BARREN       | 94      |         |            |          |                     |  |  |

Contractor: Groundshire Limited, Durham, DH7 8HJ

Contract Ref: 13613

Site Manager: J Brown

# DAILY DRILLING RETURNS

SITE Blue Hill Farm, Birkenshaw, BD11 2DP

CLIENT Vistry

SHEET NO.

59

| Hole No                            | Total Depth | Casing Depth | Date    | Driller | Depth From | Depth To | STRATA               | Hole No | Total Depth | Casing Depth | Date    | Driller | Depth From | Depth To | STRATA               |
|------------------------------------|-------------|--------------|---------|---------|------------|----------|----------------------|---------|-------------|--------------|---------|---------|------------|----------|----------------------|
| TEST 4                             | 15.00       | 5.00         | 12.6.24 | KW      | 0.00       | 4.90     | OVERBURDEN           | K29     | 15.00       | 4.00         | 12.6.24 | KW      | 0.00       | 3.70     | OVERBURDEN           |
|                                    |             |              |         |         | 4.90       | 10.10    | MUDSTONE             |         |             |              |         |         | 3.70       | 11.00    | SANDSTONE/MUDSTONE   |
|                                    |             |              |         |         | 10.10      | 11.50    | BROKEN GROUND/GROUT  |         |             |              |         |         | 11.00      | 13.00    | BROKEN GROUND/PACKED |
|                                    |             |              |         |         | 11.50      | 15.00    | SOLID                |         |             |              |         |         | 13.00      | 15.00    | SOLID                |
| TEST 5                             | 15.00       | 7.00         | 12.6.24 | KW      | 0.00       | 6.10     | OVERBURDEN           | K28     | 15.00       | 3.00         | 12.6.24 | KW      | 0.00       | 3.00     | OVERBURDEN           |
|                                    |             |              |         |         | 6.10       | 10.00    | MUDSTONE/SANDSTONE   |         |             |              |         |         | 3.00       | 10.00    | SANDSTONE/MUDSTONE   |
|                                    |             |              |         |         | 10.00      | 11.80    | BROKEN GROUND/GROUT  |         |             |              |         |         | 10.00      | 13.00    | BROKEN GROUND/PACKED |
|                                    |             |              |         |         | 11.80      | 15.00    | SOLID                |         |             |              |         |         | 13.00      | 15.00    | SOLID                |
| L29                                | 15.00       | 3.00         | 12.6.24 | KW      | 0.00       | 2.50     | OVERBURDEN           | L28     | 15.00       | 3.00         | 12.6.24 | KW      | 0.00       | 3.00     | OVERBURDEN           |
|                                    |             |              |         |         | 2.50       | 10.40    | SANDSTONE/MUDSTONE   |         |             |              |         |         | 3.00       | 11.10    | SANDSTONE/MUDSTONE   |
|                                    |             |              |         |         | 10.40      | 13.10    | BROKEN GROUND/PACKED |         |             |              |         |         | 11.10      | 13.10    | BROKEN GROUND/PACKED |
|                                    |             |              |         |         | 13.10      | 15.00    | SOLID                |         |             |              |         |         | 13.10      | 15.00    | SOLID                |
| DRILLING METRES                    |             |              |         |         |            |          | STRATA ENCOUNTERED   |         |             |              |         |         |            |          |                      |
| PAGE TOTAL 90.00                   |             |              |         |         |            |          | 6 COAL 0             |         |             |              |         |         |            |          |                      |
| PREV. TOTAL 5225.00                |             |              |         |         |            |          | 348 COAL 0           |         |             |              |         |         |            |          |                      |
| RUN. TOTAL 5315.00                 |             |              |         |         |            |          | 354 COAL 0           |         |             |              |         |         |            |          |                      |
| Holes Drilled                      |             |              |         |         |            |          | STRATA ENCOUNTERED   |         |             |              |         |         |            |          |                      |
| PAGE TOTAL 25.00 HOLES             |             |              |         |         |            |          | 6 BARREN 0           |         |             |              |         |         |            |          |                      |
| PREV. TOTAL 1326.00 PREVIOUS HOLES |             |              |         |         |            |          | 254 BARREN 94        |         |             |              |         |         |            |          |                      |
| RUN. TOTAL 1351.00 TOTAL HOLES     |             |              |         |         |            |          | 280 BARREN 94        |         |             |              |         |         |            |          |                      |

# DAILY DRILLING RETURNS

SITE Blue Hill Farm, Birkenshaw, BD11 2DP

CLIENT Vistry

SHEET NO. 60

| Hole No         | Total Depth | Casing Depth | Date    | Driller | Depth From | Depth To | STRATA             | Hole No            | Total Depth | Casing Depth | Date    | Driller                | Depth From | Depth To | STRATA               |
|-----------------|-------------|--------------|---------|---------|------------|----------|--------------------|--------------------|-------------|--------------|---------|------------------------|------------|----------|----------------------|
| L27             | 15.00       | 3.00         | 12.6.24 | KW      | 0.00       | 2.40     | OVERBURDEN         | L26                | 15.00       | 3.00         | 12.6.24 | KW                     | 0.00       | 2.60     | OVERBURDEN           |
|                 |             |              |         |         | 2.40       | 11.00    | SANDSTONE/MUDSTONE |                    |             |              |         |                        | 2.60       | 11.30    | SANDSTONE/MUDSTONE   |
|                 |             |              |         |         | 11.00      | 12.90    | IRONSTONE          |                    |             |              |         |                        | 11.30      | 13.20    | IRONSTONE            |
|                 |             |              |         |         | 12.90      | 15.00    | MUDSTONE           |                    |             |              |         |                        | 13.20      | 15.00    | MUDSTONE             |
|                 |             |              |         |         |            |          |                    |                    |             |              |         |                        |            |          |                      |
|                 |             |              |         |         |            |          |                    |                    |             |              |         |                        |            |          |                      |
|                 |             |              |         |         |            |          |                    |                    |             |              |         |                        |            |          |                      |
|                 |             |              |         |         |            |          |                    |                    |             |              |         |                        |            |          |                      |
| K27             | 15.00       | 4.00         | 12.6.24 | KW      | 0.00       | 3.50     | OVERBURDEN         | P12                | 15.00       | 4.00         | 13.6.24 | AC                     | 0.00       | 4.00     | OVERBURDEN           |
|                 |             |              |         |         | 3.50       | 11.20    | SANDSTONE/MUDSTONE |                    |             |              |         |                        | 4.00       | 9.10     | SANDSTONE/MUDSTONE   |
|                 |             |              |         |         | 11.20      | 12.90    | IRONSTONE          |                    |             |              |         |                        | 9.10       | 13.60    | BROKEN GROUND/PACKED |
|                 |             |              |         |         | 12.90      | 15.00    | MUDSTONE           |                    |             |              |         |                        | 13.60      | 15.00    | SOLID                |
|                 |             |              |         |         |            |          |                    |                    |             |              |         |                        |            |          |                      |
|                 |             |              |         |         |            |          |                    |                    |             |              |         |                        |            |          |                      |
|                 |             |              |         |         |            |          |                    |                    |             |              |         |                        |            |          |                      |
|                 |             |              |         |         |            |          |                    |                    |             |              |         |                        |            |          |                      |
|                 |             |              |         |         |            |          |                    |                    |             |              |         |                        |            |          |                      |
|                 |             |              |         |         |            |          |                    |                    |             |              |         |                        |            |          |                      |
| K26             | 15.00       | 5.00         | 12.6.24 | KW      | 0.00       | 4.80     | OVERBURDEN         | P13                | 15.00       | 4.00         | 13.6.24 | AC                     | 0.00       | 4.00     | OVERBURDEN           |
|                 |             |              |         |         | 4.80       | 11.60    | SANDSTONE/MUDSTONE |                    |             |              |         |                        | 4.00       | 9.00     | SANDSTONE/MUDSTONE   |
|                 |             |              |         |         | 11.60      | 13.00    | IRONSTONE          |                    |             |              |         |                        | 9.00       | 13.60    | BROKEN GROUND/PACKED |
|                 |             |              |         |         | 13.00      | 15.00    | MUDSTONE           |                    |             |              |         |                        | 13.60      | 15.00    | SOLID                |
|                 |             |              |         |         |            |          |                    |                    |             |              |         |                        |            |          |                      |
|                 |             |              |         |         |            |          |                    |                    |             |              |         |                        |            |          |                      |
|                 |             |              |         |         |            |          |                    |                    |             |              |         |                        |            |          |                      |
|                 |             |              |         |         |            |          |                    |                    |             |              |         |                        |            |          |                      |
|                 |             |              |         |         |            |          |                    |                    |             |              |         |                        |            |          |                      |
|                 |             |              |         |         |            |          |                    |                    |             |              |         |                        |            |          |                      |
|                 |             |              |         |         |            |          |                    |                    |             |              |         |                        |            |          |                      |
|                 |             |              |         |         |            |          |                    |                    |             |              |         |                        |            |          |                      |
|                 |             |              |         |         |            |          |                    |                    |             |              |         |                        |            |          |                      |
|                 |             |              |         |         |            |          |                    |                    |             |              |         |                        |            |          |                      |
| DRILLING METRES |             |              |         |         |            |          |                    | STRATA ENCOUNTERED |             |              |         |                        |            |          |                      |
| PAGE TOTAL      |             |              |         | 90.00   |            |          |                    | PAGE TOTAL         |             |              |         | 23.00 HOLES            |            |          |                      |
| PREV. TOTAL     |             |              |         | 5315.00 |            |          |                    | PREV. TOTAL        |             |              |         | 1351.00 PREVIOUS HOLES |            |          |                      |
| RUN. TOTAL      |             |              |         | 5405.00 |            |          |                    | RUN. TOTAL         |             |              |         | 1374.00 TOTAL HOLES    |            |          |                      |
|                 |             |              |         |         |            |          |                    | 6 COAL             |             |              |         | 0 BARREN               |            |          |                      |
|                 |             |              |         |         |            |          |                    | 354 COAL           |             |              |         | 0 BARREN               |            |          |                      |
|                 |             |              |         |         |            |          |                    | 360 COAL           |             |              |         | 0 BARREN               |            |          |                      |

# DAILY DRILLING RETURNS

SITE Blue Hill Farm, Birkenshaw, BD11 2DP

CLIENT **Vistry**

SHEET NO. **61**

| Hole No                | Total Depth | Casing Depth | Date    | Driller | Depth From | Depth To       | STRATA               | Hole No                   | Total Depth | Casing Depth | Date    | Driller | Depth From | Depth To | STRATA             |
|------------------------|-------------|--------------|---------|---------|------------|----------------|----------------------|---------------------------|-------------|--------------|---------|---------|------------|----------|--------------------|
| R10                    | 15.00       | 5.00         | 13.6.24 | AC      | 0.00       | 4.10           | OVERBURDEN           | S10                       | 15.00       | 5.00         | 13.6.24 | AC      | 0.00       | 4.30     | OVERBURDEN         |
|                        |             |              |         |         | 4.10       | 11.80          | SANDSTONE/MUDSTONE   |                           |             |              |         |         | 4.30       | 11.60    | SANDSTONE/MUDSTONE |
|                        |             |              |         |         | 11.80      | 13.60          | IRONSTONE            |                           |             |              |         |         | 11.60      | 13.60    | IRONSTONE          |
|                        |             |              |         |         | 13.60      | 15.00          | MUDSTONE             |                           |             |              |         |         | 13.60      | 15.00    | MUDSTONE           |
| R11                    | 15.00       | 5.00         | 13.6.24 | AC      | 0.00       | 4.30           | OVERBURDEN           | S11                       | 15.00       | 5.00         | 13.6.24 | AC      | 0.00       | 4.30     | OVERBURDEN         |
|                        |             |              |         |         | 4.30       | 11.70          | SANDSTONE/MUDSTONE   |                           |             |              |         |         | 4.30       | 12.00    | SANDSTONE/MUDSTONE |
|                        |             |              |         |         | 11.70      | 13.70          | IRONSTONE            |                           |             |              |         |         | 12.00      | 13.70    | IRONSTONE          |
|                        |             |              |         |         | 13.70      | 15.00          | MUDSTONE             |                           |             |              |         |         | 13.70      | 15.00    | MUDSTONE           |
| R12                    | 15.00       | 5.00         | 13.6.24 | AC      | 0.00       | 4.40           | OVERBURDEN           | S12                       | 15.00       | 5.00         | 13.6.24 | AC      | 0.00       | 4.40     | OVERBURDEN         |
|                        |             |              |         |         | 4.40       | 12.00          | SANDSTONE/MUDSTONE   |                           |             |              |         |         | 4.40       | 9.90     | SANDSTONE/MUDSTONE |
|                        |             |              |         |         | 12.00      | 13.70          | IRONSTONE            |                           |             |              |         |         | 9.90       | 11.80    | IRONSTONE          |
|                        |             |              |         |         | 13.70      | 15.00          | MUDSTONE             |                           |             |              |         |         | 11.80      | 15.00    | MUDSTONE           |
| <b>DRILLING METRES</b> |             |              |         |         |            |                | <b>HOLES DRILLED</b> | <b>STRATA ENCOUNTERED</b> |             |              |         |         |            |          |                    |
| PAGE TOTAL             | 90.00       |              |         |         | 30.00      | HOLES          |                      | 6                         | COAL        | 0            |         | B/G     | 0          |          | BARREN 6           |
| PREV. TOTAL            | 5405.00     |              |         |         | 1374.00    | PREVIOUS HOLES |                      | 360                       | COAL        | 0            |         | B/G     | 262        |          | BARREN 98          |
| RUN. TOTAL             | 5495.00     |              |         |         | 1404.00    | TOTAL HOLES    |                      | 366                       | COAL        | 0            |         | B/G     | 266        |          | BARREN 104         |

Contractor: Groundshire Limited, Durham, DH7 8HJ

Contract Ref: 13613

Site Manager: J Brown

# DAILY DRILLING RETURNS

SITE Blue Hill Farm, Birkenshaw, BD11 2DP

CLIENT Vistry

SHEET NO. 62

| Hole No         | Total Depth | Casing Depth | Date    | Driller | Depth From | Depth To | STRATA               | Hole No            | Total Depth | Casing Depth | Date    | Driller                | Depth From | Depth To | STRATA             |
|-----------------|-------------|--------------|---------|---------|------------|----------|----------------------|--------------------|-------------|--------------|---------|------------------------|------------|----------|--------------------|
| T10             | 15.00       | 5.00         | 13.6.24 | AC      | 0.00       | 4.20     | OVERBURDEN           | U12                | 15.00       | 5.00         | 13.6.24 | AC                     | 0.00       | 4.10     | OVERBURDEN         |
|                 |             |              |         |         | 4.20       | 9.10     | SANDSTONE/MUDSTONE   |                    |             |              |         |                        | 4.10       | 11.90    | SANDSTONE/MUDSTONE |
|                 |             |              |         |         | 9.10       | 13.60    | BROKEN GROUND/PACKED |                    |             |              |         |                        | 11.90      | 13.60    | IRONSTONE          |
|                 |             |              |         |         | 13.60      | 15.00    | SOLID                |                    |             |              |         |                        | 13.60      | 15.00    | MUDSTONE           |
|                 |             |              |         |         |            |          |                      |                    |             |              |         |                        |            |          |                    |
|                 |             |              |         |         |            |          |                      |                    |             |              |         |                        |            |          |                    |
|                 |             |              |         |         |            |          |                      |                    |             |              |         |                        |            |          |                    |
|                 |             |              |         |         |            |          |                      |                    |             |              |         |                        |            |          |                    |
| T11             | 15.00       | 5.00         | 13.6.24 | AC      | 0.00       | 4.30     | OVERBURDEN           | U11                | 15.00       | 5.00         | 13.6.24 | AC                     | 0.00       | 4.30     | OVERBURDEN         |
|                 |             |              |         |         | 4.30       | 10.30    | SANDSTONE/MUDSTONE   |                    |             |              |         |                        | 4.30       | 11.70    | SANDSTONE/MUDSTONE |
|                 |             |              |         |         | 10.30      | 13.60    | BROKEN GROUND/PACKED |                    |             |              |         |                        | 11.70      | 13.70    | IRONSTONE          |
|                 |             |              |         |         | 13.60      | 15.00    | SOLID                |                    |             |              |         |                        | 13.70      | 15.00    | MUDSTONE           |
|                 |             |              |         |         |            |          |                      |                    |             |              |         |                        |            |          |                    |
|                 |             |              |         |         |            |          |                      |                    |             |              |         |                        |            |          |                    |
|                 |             |              |         |         |            |          |                      |                    |             |              |         |                        |            |          |                    |
|                 |             |              |         |         |            |          |                      |                    |             |              |         |                        |            |          |                    |
|                 |             |              |         |         |            |          |                      |                    |             |              |         |                        |            |          |                    |
| T12             | 15.00       | 5.00         | 13.6.24 | AC      | 0.00       | 4.20     | OVERBURDEN           | U10                | 15.00       | 5.00         | 13.6.24 | AC                     | 0.00       | 4.20     | OVERBURDEN         |
|                 |             |              |         |         | 4.20       | 10.40    | SANDSTONE/MUDSTONE   |                    |             |              |         |                        | 4.20       | 12.00    | SANDSTONE/MUDSTONE |
|                 |             |              |         |         | 10.40      | 13.70    | BROKEN GROUND/PACKED |                    |             |              |         |                        | 12.00      | 13.70    | IRONSTONE          |
|                 |             |              |         |         | 13.70      | 15.00    | SOLID                |                    |             |              |         |                        | 13.70      | 15.00    | MUDSTONE           |
|                 |             |              |         |         |            |          |                      |                    |             |              |         |                        |            |          |                    |
|                 |             |              |         |         |            |          |                      |                    |             |              |         |                        |            |          |                    |
|                 |             |              |         |         |            |          |                      |                    |             |              |         |                        |            |          |                    |
|                 |             |              |         |         |            |          |                      |                    |             |              |         |                        |            |          |                    |
|                 |             |              |         |         |            |          |                      |                    |             |              |         |                        |            |          |                    |
|                 |             |              |         |         |            |          |                      |                    |             |              |         |                        |            |          |                    |
| DRILLING METRES |             |              |         |         |            |          |                      | STRATA ENCOUNTERED |             |              |         |                        |            |          |                    |
| PAGE TOTAL      |             |              |         | 90.00   |            |          |                      | CASING METRES      |             |              |         | HOLES DRILLED          |            |          |                    |
| PREV. TOTAL     |             |              |         | 5495.00 |            |          |                      | PAGE TOTAL         |             |              |         | 30.00 HOLES            |            |          |                    |
| RUN. TOTAL      |             |              |         | 5585.00 |            |          |                      | PREV. TOTAL        |             |              |         | 1404.00 PREVIOUS HOLES |            |          |                    |
|                 |             |              |         |         |            |          |                      | RUN. TOTAL         |             |              |         | 1434.00 TOTAL HOLES    |            |          |                    |
|                 |             |              |         |         |            |          |                      |                    |             |              |         | 6 COAL                 |            |          |                    |
|                 |             |              |         |         |            |          |                      |                    |             |              |         | 366 COAL               |            |          |                    |
|                 |             |              |         |         |            |          |                      |                    |             |              |         | 372 COAL               |            |          |                    |
|                 |             |              |         |         |            |          |                      |                    |             |              |         | 0 BARREN               |            |          |                    |
|                 |             |              |         |         |            |          |                      |                    |             |              |         | 266 BARREN             |            |          |                    |
|                 |             |              |         |         |            |          |                      |                    |             |              |         | 269 BARREN             |            |          |                    |
|                 |             |              |         |         |            |          |                      |                    |             |              |         | 104                    |            |          |                    |
|                 |             |              |         |         |            |          |                      |                    |             |              |         | 107                    |            |          |                    |

# DAILY DRILLING RETURNS

SITE Blue Hill Farm, Birkenshaw, BD11 2DP

CLIENT Vistry

SHEET NO.

63

| Hole No            | Total Depth | Casing Depth | Date    | Driller | Depth From  | Depth To | STRATA               | Hole No | Total Depth | Casing Depth | Date    | Driller | Depth From | Depth To | STRATA               |     |
|--------------------|-------------|--------------|---------|---------|-------------|----------|----------------------|---------|-------------|--------------|---------|---------|------------|----------|----------------------|-----|
| V12                | 15.00       | 5.00         | 13.6.24 | AC      | 0.00        | 4.10     | OVERBURDEN           | W12     | 15.00       | 5.00         | 13.6.24 | AC      | 0.00       | 4.40     | OVERBURDEN           |     |
|                    |             |              |         |         | 4.10        | 10.20    | SANDSTONE/MUDSTONE   |         |             |              |         |         | 4.40       | 11.60    | SANDSTONE/MUDSTONE   |     |
|                    |             |              |         |         | 10.20       | 13.60    | BROKEN GROUND/PACKED |         |             |              |         |         | 11.60      | 13.60    | IRONSTONE            |     |
|                    |             |              |         |         | 13.60       | 15.00    | SOLID                |         |             |              |         |         | 13.60      | 15.00    | MUDSTONE             |     |
| V11                | 15.00       | 5.00         | 13.6.24 | AC      | 0.00        | 4.20     | OVERBURDEN           | W11     | 15.00       | 5.00         | 13.6.24 | AC      | 0.00       | 4.30     | OVERBURDEN           |     |
|                    |             |              |         |         | 4.20        | 10.30    | SANDSTONE/MUDSTONE   |         |             |              |         |         | 4.30       | 11.70    | SANDSTONE/MUDSTONE   |     |
|                    |             |              |         |         | 10.30       | 13.70    | BROKEN GROUND/PACKED |         |             |              |         |         | 11.70      | 13.70    | IRONSTONE            |     |
|                    |             |              |         |         | 13.70       | 15.00    | SOLID                |         |             |              |         |         | 13.70      | 15.00    | MUDSTONE             |     |
| W10                | 15.00       | 5.00         | 13.6.24 | AC      | 0.00        | 4.40     | OVERBURDEN           | V10     | 15.00       | 5.00         | 13.6.24 | AC      | 0.00       | 4.00     | OVERBURDEN           |     |
|                    |             |              |         |         | 4.40        | 11.80    | SANDSTONE/MUDSTONE   |         |             |              |         |         | 4.00       | 10.60    | SANDSTONE/MUDSTONE   |     |
|                    |             |              |         |         | 11.80       | 13.60    | IRONSTONE            |         |             |              |         |         | 10.60      | 13.50    | BROKEN GROUND/PACKED |     |
|                    |             |              |         |         | 13.60       | 15.00    | MUDSTONE             |         |             |              |         |         | 13.50      | 15.00    | SOLID                |     |
| STRATA ENCOUNTERED |             |              |         |         |             |          |                      |         |             |              |         |         |            |          |                      |     |
| PAGE TOTAL         |             | 90.00        |         |         | PAGE TOTAL  | 30.00    | HOLES                | 6       | COAL        | 0            |         |         | B/G        | 6        | BARREN               | 0   |
| PREV. TOTAL        |             | 5685.00      |         |         | PREV. TOTAL | 1434.00  | PREVIOUS HOLES       | 372     | COAL        | 0            |         |         | B/G        | 269      | BARREN               | 107 |
| RUN. TOTAL         |             | 5675.00      |         |         | RUN. TOTAL  | 1464.00  | TOTAL HOLES          | 378     | COAL        | 0            |         |         | B/G        | 284      | BARREN               | 107 |

# DAILY DRILLING RETURNS

SITE Blue Hill Farm, Birkenshaw, BD11 2DP

CLIENT Vistry

SHEET NO.

64

| Hole No         | Total Depth | Casing Depth | Date    | Driller | Depth From | Depth To    | STRATA               | Hole No        | Total Depth | Casing Depth | Date    | Driller | Depth From | Depth To           | STRATA               |     |        |     |
|-----------------|-------------|--------------|---------|---------|------------|-------------|----------------------|----------------|-------------|--------------|---------|---------|------------|--------------------|----------------------|-----|--------|-----|
| U9              | 12.00       | 5.00         | 13.6.24 | AC      | 0.00       | 4.00        | OVERBURDEN           | K25            | 14.00       | 4.00         | 13.6.24 | KW      | 0.00       | 3.70               | OVERBURDEN           |     |        |     |
|                 |             |              |         |         | 4.00       | 8.00        | SANDSTONE/MUDSTONE   |                |             |              |         |         | 3.70       | 11.40              | SANDSTONE/MUDSTONE   |     |        |     |
|                 |             |              |         |         | 8.00       | 10.00       | IRONSTONE            |                |             |              |         |         | 11.40      | 13.00              | BROKEN GROUND/PACKED |     |        |     |
|                 |             |              |         |         | 10.00      | 12.00       | MUDSTONE             |                |             |              |         |         | 13.00      | 14.00              | SOLID                |     |        |     |
|                 |             |              |         |         |            |             |                      |                |             |              |         |         |            |                    |                      |     |        |     |
|                 |             |              |         |         |            |             |                      |                |             |              |         |         |            |                    |                      |     |        |     |
|                 |             |              |         |         |            |             |                      |                |             |              |         |         |            |                    |                      |     |        |     |
|                 |             |              |         |         |            |             |                      |                |             |              |         |         |            |                    |                      |     |        |     |
|                 |             |              |         |         |            |             |                      |                |             |              |         |         |            |                    |                      |     |        |     |
|                 |             |              |         |         |            |             |                      |                |             |              |         |         |            |                    |                      |     |        |     |
|                 |             |              |         |         |            |             |                      |                |             |              |         |         |            |                    |                      |     |        |     |
|                 |             |              |         |         |            |             |                      |                |             |              |         |         |            |                    |                      |     |        |     |
|                 |             |              |         |         |            |             |                      |                |             |              |         |         |            |                    |                      |     |        |     |
| W9              | 12.00       | 5.00         | 13.6.24 | AC      | 0.00       | 4.00        | OVERBURDEN           | L24            | 14.00       | 5.00         | 13.6.24 | KW      | 0.00       | 4.60               | OVERBURDEN           |     |        |     |
|                 |             |              |         |         | 4.00       | 8.20        | SANDSTONE/MUDSTONE   |                |             |              |         |         | 4.60       | 11.60              | SANDSTONE/MUDSTONE   |     |        |     |
|                 |             |              |         |         | 8.20       | 9.90        | IRONSTONE            |                |             |              |         |         | 11.60      | 12.70              | BROKEN GROUND/PACKED |     |        |     |
|                 |             |              |         |         | 9.90       | 12.00       | MUDSTONE             |                |             |              |         |         | 12.70      | 14.00              | SOLID                |     |        |     |
|                 |             |              |         |         |            |             |                      |                |             |              |         |         |            |                    |                      |     |        |     |
|                 |             |              |         |         |            |             |                      |                |             |              |         |         |            |                    |                      |     |        |     |
|                 |             |              |         |         |            |             |                      |                |             |              |         |         |            |                    |                      |     |        |     |
|                 |             |              |         |         |            |             |                      |                |             |              |         |         |            |                    |                      |     |        |     |
|                 |             |              |         |         |            |             |                      |                |             |              |         |         |            |                    |                      |     |        |     |
|                 |             |              |         |         |            |             |                      |                |             |              |         |         |            |                    |                      |     |        |     |
|                 |             |              |         |         |            |             |                      |                |             |              |         |         |            |                    |                      |     |        |     |
|                 |             |              |         |         |            |             |                      |                |             |              |         |         |            |                    |                      |     |        |     |
| L25             | 15.00       | 3.00         | 13.6.24 | KW      | 0.00       | 2.80        | OVERBURDEN           | K24            | 14.00       | 5.00         | 13.6.24 | KW      | 0.00       | 4.80               | OVERBURDEN           |     |        |     |
|                 |             |              |         |         | 2.80       | 10.90       | SANDSTONE/MUDSTONE   |                |             |              |         |         | 4.80       | 11.50              | SANDSTONE/MUDSTONE   |     |        |     |
|                 |             |              |         |         | 10.90      | 13.10       | BROKEN GROUND/PACKED |                |             |              |         |         | 11.50      | 12.80              | BROKEN GROUND/PACKED |     |        |     |
|                 |             |              |         |         | 13.10      | 15.00       | SOLID                |                |             |              |         |         | 12.80      | 14.00              | SOLID                |     |        |     |
|                 |             |              |         |         |            |             |                      |                |             |              |         |         |            |                    |                      |     |        |     |
|                 |             |              |         |         |            |             |                      |                |             |              |         |         |            |                    |                      |     |        |     |
|                 |             |              |         |         |            |             |                      |                |             |              |         |         |            |                    |                      |     |        |     |
|                 |             |              |         |         |            |             |                      |                |             |              |         |         |            |                    |                      |     |        |     |
|                 |             |              |         |         |            |             |                      |                |             |              |         |         |            |                    |                      |     |        |     |
|                 |             |              |         |         |            |             |                      |                |             |              |         |         |            |                    |                      |     |        |     |
|                 |             |              |         |         |            |             |                      |                |             |              |         |         |            |                    |                      |     |        |     |
|                 |             |              |         |         |            |             |                      |                |             |              |         |         |            |                    |                      |     |        |     |
|                 |             |              |         |         |            |             |                      |                |             |              |         |         |            |                    |                      |     |        |     |
|                 |             |              |         |         |            |             |                      |                |             |              |         |         |            |                    |                      |     |        |     |
| DRILLING METRES |             |              |         |         |            |             | HILES DRILLED        |                |             |              |         |         |            | STRATA ENCOUNTERED |                      |     |        |     |
| PAGE TOTAL      | 81.00       |              |         |         |            | PAGE TOTAL  | 27.00                | HOLES          |             |              |         | 6       | COAL       | 0                  | B/G                  | 4   | BARREN | 2   |
| PREV. TOTAL     | 5675.00     |              |         |         |            | PREV. TOTAL | 1464.00              | PREVIOUS HOLES |             |              |         | 378     | COAL       | 0                  | B/G                  | 284 | BARREN | 107 |
| RUN. TOTAL      | 5756.00     |              |         |         |            | RUN. TOTAL  | 1491.00              | TOTAL HOLES    |             |              |         | 384     | COAL       | 0                  | B/G                  | 288 | BARREN | 96  |

# DAILY DRILLING RETURNS

SITE Blue Hill Farm, Birkenshaw, BD11 2DP

CLIENT Vistry

SHEET NO.

65

| Hole No                | Total Depth | Casing Depth | Date    | Driller | Depth From | Depth To | STRATA                    | Hole No | Total Depth | Casing Depth | Date    | Driller | Depth From | Depth To | STRATA               |
|------------------------|-------------|--------------|---------|---------|------------|----------|---------------------------|---------|-------------|--------------|---------|---------|------------|----------|----------------------|
| L23                    | 14.00       | 5.00         | 13.6.24 | KW      | 0.00       | 4.70     | OVERBURDEN                | K21     | 14.00       | 6.00         | 13.6.24 | KW      | 0.00       | 5.40     | OVERBURDEN           |
|                        |             |              |         |         | 4.70       | 11.60    | SANDSTONE/MUDSTONE        |         |             |              |         |         | 5.40       | 11.40    | SANDSTONE/MUDSTONE   |
|                        |             |              |         |         | 11.60      | 12.70    | BROKEN GROUND/PACKED      |         |             |              |         |         | 11.40      | 12.90    | IRONSTONE            |
|                        |             |              |         |         | 12.70      | 14.00    | SOLID                     |         |             |              |         |         | 12.90      | 14.00    | MUDSTONE             |
| K23                    | 14.00       | 5.00         | 13.6.24 | KW      | 0.00       | 4.90     | OVERBURDEN                | L21     | 14.00       | 6.00         | 13.6.24 | KW      | 0.00       | 5.40     | OVERBURDEN           |
|                        |             |              |         |         | 4.90       | 11.40    | SANDSTONE/MUDSTONE        |         |             |              |         |         | 5.40       | 11.10    | SANDSTONE/MUDSTONE   |
|                        |             |              |         |         | 11.40      | 12.80    | BROKEN GROUND/PACKED      |         |             |              |         |         | 11.10      | 12.80    | IRONSTONE            |
|                        |             |              |         |         | 12.80      | 14.00    | SOLID                     |         |             |              |         |         | 12.80      | 14.00    | MUDSTONE             |
| L22                    | 14.00       | 6.00         | 13.6.24 | KW      | 0.00       | 5.20     | OVERBURDEN                | K22     | 14.00       | 5.00         | 13.6.24 | KW      | 0.00       | 5.50     | OVERBURDEN           |
|                        |             |              |         |         | 5.20       | 11.30    | SANDSTONE/MUDSTONE        |         |             |              |         |         | 5.50       | 10.20    | SANDSTONE/MUDSTONE   |
|                        |             |              |         |         | 11.30      | 12.80    | BROKEN GROUND/PACKED      |         |             |              |         |         | 10.20      | 12.90    | BROKEN GROUND/PACKED |
|                        |             |              |         |         | 12.80      | 14.00    | SOLID                     |         |             |              |         |         | 12.90      | 14.00    | SOLID                |
|                        |             |              |         |         |            |          | HOLES DRILLED             |         |             |              |         |         |            |          |                      |
| <b>DRILLING METRES</b> |             |              |         |         |            |          | <b>STRATA ENCOUNTERED</b> |         |             |              |         |         |            |          |                      |
| PAGE TOTAL             | 84.00       |              |         |         |            |          | 6 COAL                    |         |             | 0 BARREN     |         |         | 2          |          |                      |
| PREV. TOTAL            | 5756.00     |              |         |         |            |          | 384 COAL                  |         |             | 0 BARREN     |         |         | 96         |          |                      |
| RUN. TOTAL             | 5840.00     |              |         |         |            |          | 390 COAL                  |         |             | 0 BARREN     |         |         | 98         |          |                      |

Contractor: Groundshire Limited, Durham, DH7 8HJ

Contract Ref: 13813

Site Manager: J Brown

# DAILY DRILLING RETURNS

SITE     Blue Hill Farm, Birkenshaw, BD11 2DP

CLIENT     Vistry

SHEET NO.

66

| Hole No         | Total Depth | Casing Depth | Date    | Driller | Depth From | Depth To | STRATA             | Hole No       | Total Depth | Casing Depth | Date    | Driller | Depth From | Depth To | STRATA             |                    |  |  |     |  |  |  |      |  |  |  |   |  |  |  |        |  |  |  |     |  |  |  |
|-----------------|-------------|--------------|---------|---------|------------|----------|--------------------|---------------|-------------|--------------|---------|---------|------------|----------|--------------------|--------------------|--|--|-----|--|--|--|------|--|--|--|---|--|--|--|--------|--|--|--|-----|--|--|--|
| L20             | 14.00       | 5.00         | 13.6.24 | KW      | 0.00       | 5.70     | OVERBURDEN         | K19           | 14.00       | 5.00         | 13.6.24 | KW      | 0.00       | 5.60     | OVERBURDEN         |                    |  |  |     |  |  |  |      |  |  |  |   |  |  |  |        |  |  |  |     |  |  |  |
|                 |             |              |         |         | 5.70       | 10.90    | SANDSTONE/MUDSTONE |               |             |              |         |         | 5.60       | 11.60    | SANDSTONE/MUDSTONE |                    |  |  |     |  |  |  |      |  |  |  |   |  |  |  |        |  |  |  |     |  |  |  |
|                 |             |              |         |         | 10.90      | 12.80    | IRONSTONE          |               |             |              |         |         | 11.60      | 13.00    | IRONSTONE          |                    |  |  |     |  |  |  |      |  |  |  |   |  |  |  |        |  |  |  |     |  |  |  |
|                 |             |              |         |         | 12.80      | 14.00    | SANDSTONE/MUDSTONE |               |             |              |         |         | 13.00      | 14.00    | SANDSTONE/MUDSTONE |                    |  |  |     |  |  |  |      |  |  |  |   |  |  |  |        |  |  |  |     |  |  |  |
|                 |             |              |         |         |            |          |                    |               |             |              |         |         |            |          |                    |                    |  |  |     |  |  |  |      |  |  |  |   |  |  |  |        |  |  |  |     |  |  |  |
|                 |             |              |         |         |            |          |                    |               |             |              |         |         |            |          |                    |                    |  |  |     |  |  |  |      |  |  |  |   |  |  |  |        |  |  |  |     |  |  |  |
|                 |             |              |         |         |            |          |                    |               |             |              |         |         |            |          |                    |                    |  |  |     |  |  |  |      |  |  |  |   |  |  |  |        |  |  |  |     |  |  |  |
|                 |             |              |         |         |            |          |                    |               |             |              |         |         |            |          |                    |                    |  |  |     |  |  |  |      |  |  |  |   |  |  |  |        |  |  |  |     |  |  |  |
|                 |             |              |         |         |            |          |                    |               |             |              |         |         |            |          |                    |                    |  |  |     |  |  |  |      |  |  |  |   |  |  |  |        |  |  |  |     |  |  |  |
|                 |             |              |         |         |            |          |                    |               |             |              |         |         |            |          |                    |                    |  |  |     |  |  |  |      |  |  |  |   |  |  |  |        |  |  |  |     |  |  |  |
| K20             | 14.00       | 5.00         | 13.6.24 | KW      | 0.00       | 5.60     | OVERBURDEN         | L18           | 14.00       | 4.00         | 13.6.24 | KW      | 0.00       | 4.00     | OVERBURDEN         |                    |  |  |     |  |  |  |      |  |  |  |   |  |  |  |        |  |  |  |     |  |  |  |
|                 |             |              |         |         | 5.60       | 11.00    | SANDSTONE/MUDSTONE |               |             |              |         |         | 4.00       | 10.90    | SANDSTONE/MUDSTONE |                    |  |  |     |  |  |  |      |  |  |  |   |  |  |  |        |  |  |  |     |  |  |  |
|                 |             |              |         |         | 11.00      | 12.80    | IRONSTONE          |               |             |              |         |         | 10.90      | 13.00    | IRONSTONE          |                    |  |  |     |  |  |  |      |  |  |  |   |  |  |  |        |  |  |  |     |  |  |  |
|                 |             |              |         |         | 12.80      | 14.00    | SANDSTONE/MUDSTONE |               |             |              |         |         | 13.00      | 14.00    | SANDSTONE/MUDSTONE |                    |  |  |     |  |  |  |      |  |  |  |   |  |  |  |        |  |  |  |     |  |  |  |
|                 |             |              |         |         |            |          |                    |               |             |              |         |         |            |          |                    |                    |  |  |     |  |  |  |      |  |  |  |   |  |  |  |        |  |  |  |     |  |  |  |
|                 |             |              |         |         |            |          |                    |               |             |              |         |         |            |          |                    |                    |  |  |     |  |  |  |      |  |  |  |   |  |  |  |        |  |  |  |     |  |  |  |
|                 |             |              |         |         |            |          |                    |               |             |              |         |         |            |          |                    |                    |  |  |     |  |  |  |      |  |  |  |   |  |  |  |        |  |  |  |     |  |  |  |
|                 |             |              |         |         |            |          |                    |               |             |              |         |         |            |          |                    |                    |  |  |     |  |  |  |      |  |  |  |   |  |  |  |        |  |  |  |     |  |  |  |
|                 |             |              |         |         |            |          |                    |               |             |              |         |         |            |          |                    |                    |  |  |     |  |  |  |      |  |  |  |   |  |  |  |        |  |  |  |     |  |  |  |
|                 |             |              |         |         |            |          |                    |               |             |              |         |         |            |          |                    |                    |  |  |     |  |  |  |      |  |  |  |   |  |  |  |        |  |  |  |     |  |  |  |
|                 |             |              |         |         |            |          |                    |               |             |              |         |         |            |          |                    |                    |  |  |     |  |  |  |      |  |  |  |   |  |  |  |        |  |  |  |     |  |  |  |
|                 |             |              |         |         |            |          |                    |               |             |              |         |         |            |          |                    |                    |  |  |     |  |  |  |      |  |  |  |   |  |  |  |        |  |  |  |     |  |  |  |
| L19             | 14.00       | 5.00         | 13.6.24 | KW      | 0.00       | 4.20     | OVERBURDEN         | K18           | 14.00       | 5.00         | 13.6.24 | KW      | 0.00       | 5.50     | OVERBURDEN         |                    |  |  |     |  |  |  |      |  |  |  |   |  |  |  |        |  |  |  |     |  |  |  |
|                 |             |              |         |         | 4.20       | 11.00    | SANDSTONE/MUDSTONE |               |             |              |         |         | 5.50       | 11.00    | SANDSTONE/MUDSTONE |                    |  |  |     |  |  |  |      |  |  |  |   |  |  |  |        |  |  |  |     |  |  |  |
|                 |             |              |         |         | 11.00      | 12.90    | IRONSTONE          |               |             |              |         |         | 11.00      | 12.90    | IRONSTONE          |                    |  |  |     |  |  |  |      |  |  |  |   |  |  |  |        |  |  |  |     |  |  |  |
|                 |             |              |         |         | 12.90      | 14.00    | SANDSTONE/MUDSTONE |               |             |              |         |         | 12.90      | 14.00    | SANDSTONE/MUDSTONE |                    |  |  |     |  |  |  |      |  |  |  |   |  |  |  |        |  |  |  |     |  |  |  |
|                 |             |              |         |         |            |          |                    |               |             |              |         |         |            |          |                    |                    |  |  |     |  |  |  |      |  |  |  |   |  |  |  |        |  |  |  |     |  |  |  |
|                 |             |              |         |         |            |          |                    |               |             |              |         |         |            |          |                    |                    |  |  |     |  |  |  |      |  |  |  |   |  |  |  |        |  |  |  |     |  |  |  |
|                 |             |              |         |         |            |          |                    |               |             |              |         |         |            |          |                    |                    |  |  |     |  |  |  |      |  |  |  |   |  |  |  |        |  |  |  |     |  |  |  |
|                 |             |              |         |         |            |          |                    |               |             |              |         |         |            |          |                    |                    |  |  |     |  |  |  |      |  |  |  |   |  |  |  |        |  |  |  |     |  |  |  |
|                 |             |              |         |         |            |          |                    |               |             |              |         |         |            |          |                    |                    |  |  |     |  |  |  |      |  |  |  |   |  |  |  |        |  |  |  |     |  |  |  |
|                 |             |              |         |         |            |          |                    |               |             |              |         |         |            |          |                    |                    |  |  |     |  |  |  |      |  |  |  |   |  |  |  |        |  |  |  |     |  |  |  |
|                 |             |              |         |         |            |          |                    |               |             |              |         |         |            |          |                    |                    |  |  |     |  |  |  |      |  |  |  |   |  |  |  |        |  |  |  |     |  |  |  |
|                 |             |              |         |         |            |          |                    |               |             |              |         |         |            |          |                    |                    |  |  |     |  |  |  |      |  |  |  |   |  |  |  |        |  |  |  |     |  |  |  |
|                 |             |              |         |         |            |          |                    |               |             |              |         |         |            |          |                    |                    |  |  |     |  |  |  |      |  |  |  |   |  |  |  |        |  |  |  |     |  |  |  |
|                 |             |              |         |         |            |          |                    |               |             |              |         |         |            |          |                    |                    |  |  |     |  |  |  |      |  |  |  |   |  |  |  |        |  |  |  |     |  |  |  |
|                 |             |              |         |         |            |          |                    |               |             |              |         |         |            |          |                    |                    |  |  |     |  |  |  |      |  |  |  |   |  |  |  |        |  |  |  |     |  |  |  |
| DRILLING METRES |             |              |         |         |            |          |                    | Holes Drilled |             |              |         |         |            |          |                    | STRATA ENCOUNTERED |  |  |     |  |  |  |      |  |  |  |   |  |  |  |        |  |  |  |     |  |  |  |
| PAGE TOTAL      |             |              | 84.00   |         |            |          | PAGE TOTAL         |               |             |              | 29.00   |         |            |          | Holes              |                    |  |  | 6   |  |  |  | COAL |  |  |  | 0 |  |  |  | BARREN |  |  |  | 6   |  |  |  |
| PREV. TOTAL     |             |              | 5840.00 |         |            |          | PREV. TOTAL        |               |             |              | 1524.00 |         |            |          | PREVIOUS HOLES     |                    |  |  | 390 |  |  |  | COAL |  |  |  | 0 |  |  |  | BARREN |  |  |  | 98  |  |  |  |
| RUN. TOTAL      |             |              | 5924.00 |         |            |          | RUN. TOTAL         |               |             |              | 1553.00 |         |            |          | TOTAL HOLES        |                    |  |  | 366 |  |  |  | COAL |  |  |  | 0 |  |  |  | BARREN |  |  |  | 102 |  |  |  |

DAILY DRILLING RETURNS

SITE Blue Hill Farm, Birkenshaw, BD11 2DP

CLIENT Vistry

SHEET NO.

67

| Hole No         | Total Depth | Casing Depth | Date    | Driller | Depth From | Depth To | STRATA             | Hole No | Total Depth | Casing Depth | Date    | Driller | Depth From | Depth To | STRATA               |                |  |  |  |
|-----------------|-------------|--------------|---------|---------|------------|----------|--------------------|---------|-------------|--------------|---------|---------|------------|----------|----------------------|----------------|--|--|--|
| J13             | 14.00       | 4.00         | 13.6.24 | KW      | 0.00       | 3.20     | OVERBURDEN         | X12     | 16.00       | 5.00         | 14.6.24 | AC      | 0.00       | 4.20     | OVERBURDEN           |                |  |  |  |
|                 |             |              |         |         | 3.20       | 10.60    | SANDSTONE/MUDSTONE |         |             |              |         |         | 4.20       | 10.70    | SANDSTONE/MUDSTONE   |                |  |  |  |
|                 |             |              |         |         | 10.60      | 12.50    | IRONSTONE          |         |             |              |         |         | 10.70      | 14.00    | BROKEN GROUND/PACKED |                |  |  |  |
|                 |             |              |         |         | 12.50      | 14.00    | SANDSTONE/MUDSTONE |         |             |              |         |         | 14.00      | 16.00    | SOLID                |                |  |  |  |
|                 |             |              |         |         |            |          |                    |         |             |              |         |         |            |          |                      |                |  |  |  |
|                 |             |              |         |         |            |          |                    |         |             |              |         |         |            |          |                      |                |  |  |  |
|                 |             |              |         |         |            |          |                    |         |             |              |         |         |            |          |                      |                |  |  |  |
|                 |             |              |         |         |            |          |                    |         |             |              |         |         |            |          |                      |                |  |  |  |
|                 |             |              |         |         |            |          |                    |         |             |              |         |         |            |          |                      |                |  |  |  |
|                 |             |              |         |         |            |          |                    |         |             |              |         |         |            |          |                      |                |  |  |  |
| J11             | 14.00       | 4.00         | 13.6.24 | KW      | 0.00       | 3.30     | OVERBURDEN         | X11     | 16.00       | 5.00         | 14.6.24 | AC      | 0.00       | 4.30     | OVERBURDEN           |                |  |  |  |
|                 |             |              |         |         | 3.30       | 10.70    | SANDSTONE/MUDSTONE |         |             |              |         |         | 4.30       | 11.20    | SANDSTONE/MUDSTONE   |                |  |  |  |
|                 |             |              |         |         | 10.70      | 12.70    | IRONSTONE          |         |             |              |         |         | 11.20      | 13.90    | BROKEN GROUND/PACKED |                |  |  |  |
|                 |             |              |         |         | 12.70      | 14.00    | SANDSTONE/MUDSTONE |         |             |              |         |         | 13.90      | 16.00    | SOLID                |                |  |  |  |
|                 |             |              |         |         |            |          |                    |         |             |              |         |         |            |          |                      |                |  |  |  |
|                 |             |              |         |         |            |          |                    |         |             |              |         |         |            |          |                      |                |  |  |  |
|                 |             |              |         |         |            |          |                    |         |             |              |         |         |            |          |                      |                |  |  |  |
|                 |             |              |         |         |            |          |                    |         |             |              |         |         |            |          |                      |                |  |  |  |
|                 |             |              |         |         |            |          |                    |         |             |              |         |         |            |          |                      |                |  |  |  |
| J9              | 14.00       | 4.00         | 13.6.24 | KW      | 0.00       | 3.40     | OVERBURDEN         | X10     | 16.00       | 5.00         | 14.6.24 | AC      | 0.00       | 4.40     | OVERBURDEN           |                |  |  |  |
|                 |             |              |         |         | 3.40       | 11.00    | SANDSTONE/MUDSTONE |         |             |              |         |         | 4.40       | 10.70    | SANDSTONE/MUDSTONE   |                |  |  |  |
|                 |             |              |         |         | 11.00      | 12.70    | IRONSTONE          |         |             |              |         |         | 10.70      | 13.80    | BROKEN GROUND/PACKED |                |  |  |  |
|                 |             |              |         |         | 12.70      | 14.00    | SANDSTONE/MUDSTONE |         |             |              |         |         | 13.80      | 16.00    | SOLID                |                |  |  |  |
|                 |             |              |         |         |            |          |                    |         |             |              |         |         |            |          |                      |                |  |  |  |
|                 |             |              |         |         |            |          |                    |         |             |              |         |         |            |          |                      |                |  |  |  |
|                 |             |              |         |         |            |          |                    |         |             |              |         |         |            |          |                      |                |  |  |  |
|                 |             |              |         |         |            |          |                    |         |             |              |         |         |            |          |                      |                |  |  |  |
|                 |             |              |         |         |            |          |                    |         |             |              |         |         |            |          |                      |                |  |  |  |
|                 |             |              |         |         |            |          |                    |         |             |              |         |         |            |          |                      |                |  |  |  |
|                 |             |              |         |         |            |          |                    |         |             |              |         |         |            |          |                      |                |  |  |  |
|                 |             |              |         |         |            |          |                    |         |             |              |         |         |            |          |                      |                |  |  |  |
| DRILLING METRES |             |              |         |         |            |          | STRATA ENCOUNTERED |         |             |              |         |         |            | B/G      |                      | 3 BARREN 3     |  |  |  |
| PAGE TOTAL      |             |              |         |         |            |          | 6 COAL             |         |             |              |         |         |            | 0        |                      | 3 BARREN 102   |  |  |  |
| PREV. TOTAL     |             |              |         |         |            |          | 396 COAL           |         |             |              |         |         |            | 0        |                      | 294 BARREN 105 |  |  |  |
| RUN. TOTAL      |             |              |         |         |            |          | 402 COAL           |         |             |              |         |         |            | 0        |                      | 297 BARREN 105 |  |  |  |
| CASING METRES   |             |              |         |         |            |          | HOLES DRILLED      |         |             |              |         |         |            | HOLES    |                      |                |  |  |  |
| PAGE TOTAL      |             |              |         |         |            |          | 27.00              |         |             |              |         |         |            | 1583.00  |                      | PREVIOUS HOLES |  |  |  |
| PREV. TOTAL     |             |              |         |         |            |          | 1580.00            |         |             |              |         |         |            | 1580.00  |                      | TOTAL HOLES    |  |  |  |
| RUN. TOTAL      |             |              |         |         |            |          |                    |         |             |              |         |         |            |          |                      |                |  |  |  |

# DAILY DRILLING RETURNS

SITE Blue Hill Farm, Birkenstow, BD11 2DP

CLIENT Vistry

SHEET NO.

68

| Hole No     | Total Depth | Casing Depth | Date    | Driller | Depth From | Depth To | STRATA             | Hole No | Total Depth | Casing Depth | Date               | Driller | Depth From | Depth To | STRATA               |
|-------------|-------------|--------------|---------|---------|------------|----------|--------------------|---------|-------------|--------------|--------------------|---------|------------|----------|----------------------|
| Y9          | 16.00       | 4.00         | 14.6.24 | AC      | 0.00       | 4.00     | OVERBURDEN         | Y12     | 16.00       | 5.00         | 14.6.24            | AC      | 0.00       | 4.50     | OVERBURDEN           |
|             |             |              |         |         | 4.00       | 11.80    | SANDSTONE/MUDSTONE |         |             |              |                    |         | 4.50       | 12.00    | SANDSTONE/MUDSTONE   |
|             |             |              |         |         | 11.80      | 13.60    | IRONSTONE          |         |             |              |                    |         | 12.00      | 13.80    | IRONSTONE            |
|             |             |              |         |         | 13.60      | 16.00    | SANDSTONE/MUDSTONE |         |             |              |                    |         | 13.80      | 16.00    | SANDSTONE/MUDSTONE   |
| Y10         | 16.00       | 5.00         | 14.6.24 | AC      | 0.00       | 4.50     | OVERBURDEN         | Z9      | 16.00       | 5.00         | 14.6.24            | AC      | 0.00       | 4.60     | OVERBURDEN           |
|             |             |              |         |         | 4.50       | 12.00    | SANDSTONE/MUDSTONE |         |             |              |                    |         | 4.60       | 10.80    | SANDSTONE/MUDSTONE   |
|             |             |              |         |         | 12.00      | 13.90    | IRONSTONE          |         |             |              |                    |         | 10.80      | 13.80    | BROKEN GROUND/PACKED |
|             |             |              |         |         | 13.90      | 16.00    | SANDSTONE/MUDSTONE |         |             |              |                    |         | 13.80      | 16.00    | SOLID                |
| Y11         | 16.00       | 5.00         | 14.6.24 | AC      | 0.00       | 4.40     | OVERBURDEN         | Z10     | 16.00       | 5.00         | 14.6.24            | AC      | 0.00       | 4.30     | OVERBURDEN           |
|             |             |              |         |         | 4.40       | 11.90    | SANDSTONE/MUDSTONE |         |             |              |                    |         | 4.30       | 11.00    | SANDSTONE/MUDSTONE   |
|             |             |              |         |         | 11.90      | 13.70    | IRONSTONE          |         |             |              |                    |         | 11.00      | 13.90    | BROKEN GROUND/PACKED |
|             |             |              |         |         | 13.70      | 16.00    | SANDSTONE/MUDSTONE |         |             |              |                    |         | 13.90      | 16.00    | SOLID                |
|             |             |              |         |         |            |          | DRILLING METRES    |         |             |              | STRATA ENCOUNTERED |         |            |          |                      |
| PAGE TOTAL  |             |              |         |         |            |          | 96.00              |         |             |              | 6 COAL 0           |         |            |          |                      |
| PREV. TOTAL |             |              |         |         |            |          | 6014.00            |         |             |              | 297 BARREN 105     |         |            |          |                      |
| RUN. TOTAL  |             |              |         |         |            |          | 6110.00            |         |             |              | 299 BARREN 109     |         |            |          |                      |
|             |             |              |         |         |            |          | CASING METRES      |         |             |              | HOLES DRILLED      |         |            |          |                      |
| PAGE TOTAL  |             |              |         |         |            |          | 29.00              |         |             |              | 6 COAL 0           |         |            |          |                      |
| PREV. TOTAL |             |              |         |         |            |          | 1580.00            |         |             |              | 402 COAL 0         |         |            |          |                      |
| RUN. TOTAL  |             |              |         |         |            |          | 1609.00            |         |             |              | 408 COAL 0         |         |            |          |                      |

# DAILY DRILLING RETURNS

SITE Blue Hill Farm, Birkenshaw, BD11 2DP

CLIENT Vistry

SHEET NO.

69

| Hole No         | Total Depth | Casing Depth | Date    | Driller | Depth From     | Depth To | STRATA               | Hole No | Total Depth | Casing Depth | Date    | Driller | Depth From | Depth To           | STRATA               |
|-----------------|-------------|--------------|---------|---------|----------------|----------|----------------------|---------|-------------|--------------|---------|---------|------------|--------------------|----------------------|
| Z11             | 16.00       | 5.00         | 14.6.24 | AC      | 0.00           | 4.40     | OVERBURDEN           | L13     | 16.00       | 6.00         | 14.6.24 | KW      | 0.00       | 5.30               | OVERBURDEN           |
|                 |             |              |         |         | 4.40           | 10.60    | SANDSTONE/MUDSTONE   |         |             |              |         |         | 5.30       | 11.40              | SANDSTONE/MUDSTONE   |
|                 |             |              |         |         | 10.60          | 14.00    | BROKEN GROUND/PACKED |         |             |              |         |         | 11.40      | 13.20              | IRONSTONE            |
|                 |             |              |         |         | 14.00          | 16.00    | SOLID                |         |             |              |         |         | 13.20      | 16.00              | MUDSTONE             |
| Z12             | 16.00       | 5.00         | 14.6.24 | AC      | 0.00           | 4.30     | OVERBURDEN           | L15     | 16.00       | 5.00         | 14.6.24 | KW      | 0.00       | 4.80               | OVERBURDEN           |
|                 |             |              |         |         | 4.30           | 10.70    | SANDSTONE/MUDSTONE   |         |             |              |         |         | 4.80       | 11.20              | SANDSTONE/MUDSTONE   |
|                 |             |              |         |         | 10.70          | 13.90    | BROKEN GROUND/PACKED |         |             |              |         |         | 11.20      | 13.30              | BROKEN GROUND/PACKED |
|                 |             |              |         |         | 13.90          | 16.00    | SOLID                |         |             |              |         |         | 13.30      | 16.00              | SOLID                |
| L11             | 14.00       | 5.00         | 14.6.24 | KW      | 0.00           | 4.60     | OVERBURDEN           | L16     | 16.00       | 5.00         | 14.6.24 | KW      | 0.00       | 4.50               | OVERBURDEN           |
|                 |             |              |         |         | 4.60           | 11.00    | SANDSTONE/MUDSTONE   |         |             |              |         |         | 4.50       | 11.20              | SANDSTONE/MUDSTONE   |
|                 |             |              |         |         | 11.00          | 12.80    | IRONSTONE            |         |             |              |         |         | 11.20      | 13.20              | IRONSTONE            |
|                 |             |              |         |         | 12.80          | 14.00    | SANDSTONE/MUDSTONE   |         |             |              |         |         | 13.20      | 16.00              | MUDSTONE             |
| DRILLING METRES |             |              |         |         |                |          | HOLES DRILLED        |         |             |              |         |         |            | STRATA ENCOUNTERED |                      |
| PAGE TOTAL      | 94.00       | PAGE TOTAL   |         | 31.00   | HOLES          |          | 6                    | COAL    | 0           | B/G          |         | 3       | BARREN     | 3                  |                      |
| PREV. TOTAL     | 6110.00     | PREV. TOTAL  |         | 1609.00 | PREVIOUS HOLES |          | 408                  | COAL    | 0           | B/G          |         | 299     | BARREN     | 109                |                      |
| RUN. TOTAL      | 6204.00     | RUN. TOTAL   |         | 1640.00 | TOTAL HOLES    |          | 414                  | COAL    | 0           | B/G          |         | 310     | BARREN     | 104                |                      |

Contractor: Groundshire Limited, Durham, DH7 8HJ

Contract Ref: 13813

Site Manager: J Brown



# DAILY DRILLING RETURNS

SITE Blue Hill Farm, Birkenshaw, BD11 2DP

CLIENT Vistry

SHEET NO.

71

| Hole No         | Total Depth | Casing Depth | Date    | Driller | Depth From  | Depth To | STRATA               | Hole No | Total Depth | Casing Depth | Date          | Driller | Depth From | Depth To | STRATA               |  |  |  |
|-----------------|-------------|--------------|---------|---------|-------------|----------|----------------------|---------|-------------|--------------|---------------|---------|------------|----------|----------------------|--|--|--|
| TEST 7          | 15.00       | 2.00         | 14.6.24 | KW      | 0.00        | 1.70     | OVERBURDEN           | U20     | 16.00       | 5.00         | 17.6.24       | AC      | 0.00       | 4.10     | OVERBURDEN           |  |  |  |
|                 |             |              |         |         | 1.70        | 2.00     | MUDSTONE/SANDSTONE   |         |             |              |               |         | 4.10       | 11.90    | SANDSTONE/MUDSTONE   |  |  |  |
|                 |             |              |         |         | 2.00        | 2.20     | COAL                 |         |             |              |               |         | 11.90      | 14.40    | BROKEN GROUND/PACKED |  |  |  |
|                 |             |              |         |         | 2.20        | 10.00    | MUDSTONE/SANDSTONE   |         |             |              |               |         | 14.40      | 16.00    | SOLID                |  |  |  |
|                 |             |              |         |         | 10.00       | 13.60    | BROKEN GROUND/GROUT  |         |             |              |               |         |            |          |                      |  |  |  |
|                 |             |              |         |         | 13.60       | 15.00    | MUDSTONE/SANDSTONE   |         |             |              |               |         |            |          |                      |  |  |  |
|                 |             |              |         |         |             |          |                      |         |             |              |               |         |            |          |                      |  |  |  |
|                 |             |              |         |         |             |          |                      |         |             |              |               |         |            |          |                      |  |  |  |
|                 |             |              |         |         |             |          |                      |         |             |              |               |         |            |          |                      |  |  |  |
| V15             | 15.00       | 5.00         | 17.6.24 | AC      | 0.00        | 4.20     | OVERBURDEN           | W20     | 16.00       | 5.00         | 17.6.24       | AC      | 0.00       | 4.20     | OVERBURDEN           |  |  |  |
|                 |             |              |         |         | 4.20        | 12.30    | SANDSTONE/MUDSTONE   |         |             |              |               |         | 4.20       | 11.70    | SANDSTONE/MUDSTONE   |  |  |  |
|                 |             |              |         |         | 12.30       | 13.90    | IRONSTONE            |         |             |              |               |         | 11.70      | 14.30    | BROKEN GROUND/PACKED |  |  |  |
|                 |             |              |         |         | 13.90       | 15.00    | MUDSTONE             |         |             |              |               |         | 14.30      | 16.00    | SOLID                |  |  |  |
|                 |             |              |         |         |             |          |                      |         |             |              |               |         |            |          |                      |  |  |  |
|                 |             |              |         |         |             |          |                      |         |             |              |               |         |            |          |                      |  |  |  |
|                 |             |              |         |         |             |          |                      |         |             |              |               |         |            |          |                      |  |  |  |
|                 |             |              |         |         |             |          |                      |         |             |              |               |         |            |          |                      |  |  |  |
|                 |             |              |         |         |             |          |                      |         |             |              |               |         |            |          |                      |  |  |  |
|                 |             |              |         |         |             |          |                      |         |             |              |               |         |            |          |                      |  |  |  |
| V21             | 16.00       | 5.00         | 17.6.24 | AC      | 0.00        | 4.30     | OVERBURDEN           | X19     | 16.00       | 5.00         | 17.6.24       | AC      | 0.00       | 4.10     | OVERBURDEN           |  |  |  |
|                 |             |              |         |         | 4.30        | 12.30    | SANDSTONE/MUDSTONE   |         |             |              |               |         | 4.10       | 11.90    | SANDSTONE/MUDSTONE   |  |  |  |
|                 |             |              |         |         | 12.30       | 14.50    | BROKEN GROUND/PACKED |         |             |              |               |         | 11.90      | 14.20    | BROKEN GROUND/PACKED |  |  |  |
|                 |             |              |         |         | 14.50       | 16.00    | SOLID                |         |             |              |               |         | 14.20      | 16.00    | SOLID                |  |  |  |
|                 |             |              |         |         |             |          |                      |         |             |              |               |         |            |          |                      |  |  |  |
|                 |             |              |         |         |             |          |                      |         |             |              |               |         |            |          |                      |  |  |  |
|                 |             |              |         |         |             |          |                      |         |             |              |               |         |            |          |                      |  |  |  |
|                 |             |              |         |         |             |          |                      |         |             |              |               |         |            |          |                      |  |  |  |
|                 |             |              |         |         |             |          |                      |         |             |              |               |         |            |          |                      |  |  |  |
|                 |             |              |         |         |             |          |                      |         |             |              |               |         |            |          |                      |  |  |  |
|                 |             |              |         |         |             |          |                      |         |             |              |               |         |            |          |                      |  |  |  |
| DRILLING METRES |             |              |         |         |             |          | CASING METRES        |         |             |              | Holes Drilled |         |            |          | STRATA ENCOUNTERED   |  |  |  |
| PAGE TOTAL      | 94.00       |              |         |         | PAGE TOTAL  | 27.00    | HOLES                | 6       | COAL        | 1            |               | B/G     | 5          | BARREN   | 1                    |  |  |  |
| PREV. TOTAL     | 6295.00     |              |         |         | PREV. TOTAL | 1663.00  | PREVIOUS HOLES       | 420     | COAL        | 0            |               | B/G     | 315        | BARREN   | 105                  |  |  |  |
| RUN. TOTAL      | 6389.00     |              |         |         | RUN. TOTAL  | 1690.00  | TOTAL HOLES          | 426     | COAL        | 1            |               | B/G     | 320        | BARREN   | 106                  |  |  |  |

# DAILY DRILLING RETURNS

| Hole No | Total Depth | Casing Depth | Date    | Driller | Depth From | Depth To | STRATA             | Hole No | Total Depth    | Casing Depth | Date               | Driller | Depth From | Depth To | STRATA               |        |     |
|---------|-------------|--------------|---------|---------|------------|----------|--------------------|---------|----------------|--------------|--------------------|---------|------------|----------|----------------------|--------|-----|
| V19     | 16.00       | 5.00         | 17.6.24 | AC      | 0.00       | 4.30     | OVERBURDEN         | U16     | 15.00          | 4.00         | 17.6.24            | AC      | 0.00       | 4.00     | OVERBURDEN           |        |     |
|         |             |              |         |         | 4.30       | 12.40    | SANDSTONE/MUDSTONE |         |                |              |                    |         | 4.00       | 11.70    | SANDSTONE/MUDSTONE   |        |     |
|         |             |              |         |         | 12.40      | 14.10    | IRONSTONE          |         |                |              |                    |         | 11.70      | 14.00    | BROKEN GROUND/PACKED |        |     |
|         |             |              |         |         | 14.10      | 16.00    | MUDSTONE           |         |                |              |                    |         | 14.00      | 15.00    | SOLID                |        |     |
| W18     | 16.00       | 5.00         | 17.6.24 | AC      | 0.00       | 4.10     | OVERBURDEN         | X17     | 16.00          | 5.00         | 17.6.24            | AC      | 0.00       | 4.10     | OVERBURDEN           |        |     |
|         |             |              |         |         | 4.10       | 12.50    | SANDSTONE/MUDSTONE |         |                |              |                    |         | 4.10       | 12.00    | SANDSTONE/MUDSTONE   |        |     |
|         |             |              |         |         | 12.50      | 14.10    | IRONSTONE          |         |                |              |                    |         | 12.00      | 14.10    | BROKEN GROUND/PACKED |        |     |
|         |             |              |         |         | 14.10      | 16.00    | MUDSTONE           |         |                |              |                    |         | 14.10      | 16.00    | SOLID                |        |     |
| U18     | 16.00       | 5.00         | 17.6.24 | AC      | 0.00       | 4.20     | OVERBURDEN         | W16     | 15.00          | 5.00         | 17.6.24            | AC      | 0.00       | 4.30     | OVERBURDEN           |        |     |
|         |             |              |         |         | 4.20       | 12.30    | SANDSTONE/MUDSTONE |         |                |              |                    |         | 4.30       | 11.70    | SANDSTONE/MUDSTONE   |        |     |
|         |             |              |         |         | 12.30      | 14.10    | IRONSTONE          |         |                |              |                    |         | 11.70      | 13.80    | IRONSTONE            |        |     |
|         |             |              |         |         | 14.10      | 16.00    | MUDSTONE           |         |                |              |                    |         | 13.80      | 15.00    | MUDSTONE             |        |     |
|         |             |              |         |         |            |          | CASING METRES      |         |                |              | HOLES DRILLED      |         |            |          |                      |        |     |
|         |             |              |         |         |            |          | PAGE TOTAL         | 29.00   | HOLES          |              | STRATA ENCOUNTERED |         |            |          |                      |        |     |
|         |             |              |         |         |            |          | PREV. TOTAL        | 1690.00 | PREVIOUS HOLES |              | 6                  | COAL    | 0          | B/G      | 2                    | BARREN | 4   |
|         |             |              |         |         |            |          | RUN. TOTAL         | 1719.00 | TOTAL HOLES    |              | 426                | COAL    | 1          | B/G      | 320                  | BARREN | 106 |
|         |             |              |         |         |            |          |                    |         |                |              | 432                | COAL    | 1          | B/G      | 322                  | BARREN | 110 |

## DAILY DRILLING RETURNS

SITE Blue Hill Farm, Birkenshaw, BD11 2DP

CLIENT Vistry

SHEET NO. 73

| Hole No                | Total Depth | Casing Depth | Date    | Driller | Depth From | Depth To | STRATA               | Hole No  | Total Depth | Casing Depth | Date    | Driller | Depth From | Depth To | STRATA               |                |  |  |  |
|------------------------|-------------|--------------|---------|---------|------------|----------|----------------------|----------|-------------|--------------|---------|---------|------------|----------|----------------------|----------------|--|--|--|
|                        |             |              |         |         |            |          |                      |          |             |              |         |         |            |          |                      | CASING METRES  |  |  |  |
| X15                    | 15.00       | 4.00         | 17.6.24 | AC      | 0.00       | 4.00     | OVERBURDEN           | T13      | 15.00       | 5.00         | 17.6.24 | AC      | 0.00       | 4.00     | OVERBURDEN           |                |  |  |  |
|                        |             |              |         |         | 4.00       | 11.70    | SANDSTONE/MUDSTONE   |          |             |              |         |         | 4.00       | 10.60    | SANDSTONE/MUDSTONE   |                |  |  |  |
|                        |             |              |         |         | 11.70      | 13.70    | IRONSTONE            |          |             |              |         |         | 10.60      | 13.90    | BROKEN GROUND/PACKED |                |  |  |  |
|                        |             |              |         |         | 13.70      | 15.00    | MUDSTONE             |          |             |              |         |         | 13.90      | 15.00    | SOLID                |                |  |  |  |
| T15                    | 15.00       | 5.00         | 17.6.24 | AC      | 0.00       | 4.30     | OVERBURDEN           | U13      | 15.00       | 5.00         | 17.6.24 | AC      | 0.00       | 4.20     | OVERBURDEN           |                |  |  |  |
|                        |             |              |         |         | 4.30       | 10.00    | SANDSTONE/MUDSTONE   |          |             |              |         |         | 4.20       | 11.70    | SANDSTONE/MUDSTONE   |                |  |  |  |
|                        |             |              |         |         | 10.00      | 13.90    | BROKEN GROUND/PACKED |          |             |              |         |         | 11.70      | 13.80    | IRONSTONE            |                |  |  |  |
|                        |             |              |         |         | 13.90      | 15.00    | SOLID                |          |             |              |         |         | 13.80      | 15.00    | MUDSTONE             |                |  |  |  |
| T14                    | 15.00       | 5.00         | 17.6.24 | AC      | 0.00       | 4.10     | OVERBURDEN           | U14      | 15.00       | 5.00         | 17.6.24 | AC      | 0.00       | 4.10     | OVERBURDEN           |                |  |  |  |
|                        |             |              |         |         | 4.10       | 10.20    | SANDSTONE/MUDSTONE   |          |             |              |         |         | 4.10       | 12.90    | SANDSTONE/MUDSTONE   |                |  |  |  |
|                        |             |              |         |         | 10.20      | 14.00    | BROKEN GROUND/PACKED |          |             |              |         |         | 12.90      | 13.80    | IRONSTONE            |                |  |  |  |
|                        |             |              |         |         | 14.00      | 15.00    | SOLID                |          |             |              |         |         | 13.80      | 15.00    | MUDSTONE             |                |  |  |  |
| <b>DRILLING METRES</b> |             |              |         |         |            |          |                      |          |             |              |         |         |            |          |                      |                |  |  |  |
| PAGE TOTAL             |             |              |         |         |            |          |                      | 6 COAL   |             |              |         |         |            |          |                      | 3 BARREN 3     |  |  |  |
| PREV. TOTAL            |             |              |         |         |            |          |                      | 432 COAL |             |              |         |         |            |          |                      | 322 BARREN 110 |  |  |  |
| RUN. TOTAL             |             |              |         |         |            |          |                      | 438 COAL |             |              |         |         |            |          |                      | 325 BARREN 113 |  |  |  |

# DAILY DRILLING RETURNS

SITE Blue Hill Farm, Birkenshaw, BD11 2DP

CLIENT Vistry

SHEET NO.

74

| Hole No             | Total Depth | Casing Depth | Date    | Driller | Depth From | Depth To | STRATA               | Hole No       | Total Depth | Casing Depth | Date    | Driller | Depth From | Depth To | STRATA             |
|---------------------|-------------|--------------|---------|---------|------------|----------|----------------------|---------------|-------------|--------------|---------|---------|------------|----------|--------------------|
| S14                 | 16.00       | 4.00         | 17.6.24 | AC      | 0.00       | 4.00     | OVERBURDEN           | Y16           | 16.00       | 5.00         | 18.6.24 | AC      | 0.00       | 4.10     | OVERBURDEN         |
|                     |             |              |         |         | 4.00       | 11.50    | SANDSTONE/MUDSTONE   |               |             |              |         |         | 4.10       | 13.00    | SANDSTONE/MUDSTONE |
|                     |             |              |         |         | 11.50      | 13.70    | IRONSTONE            |               |             |              |         |         | 13.00      | 14.70    | IRONSTONE          |
|                     |             |              |         |         | 13.70      | 16.00    | SANDSTONE/MUDSTONE   |               |             |              |         |         | 14.70      | 16.00    | SANDSTONE/MUDSTONE |
| V17                 | 16.00       | 4.00         | 17.6.24 | AC      | 0.00       | 3.80     | OVERBURDEN           | AA16          | 16.00       | 5.00         | 18.6.24 | AC      | 0.00       | 4.00     | OVERBURDEN         |
|                     |             |              |         |         | 3.80       | 11.50    | SANDSTONE/MUDSTONE   |               |             |              |         |         | 4.00       | 13.00    | SANDSTONE/MUDSTONE |
|                     |             |              |         |         | 11.50      | 13.80    | BROKEN GROUND/PACKED |               |             |              |         |         | 13.00      | 14.80    | IRONSTONE          |
|                     |             |              |         |         | 13.80      | 16.00    | SOLID                |               |             |              |         |         | 14.80      | 16.00    | SANDSTONE/MUDSTONE |
| V13                 | 15.00       | 5.00         | 17.6.24 | AC      | 0.00       | 4.20     | OVERBURDEN           | Z15           | 16.00       | 5.00         | 18.6.24 | AC      | 0.00       | 4.10     | OVERBURDEN         |
|                     |             |              |         |         | 4.20       | 12.30    | SANDSTONE/MUDSTONE   |               |             |              |         |         | 4.10       | 12.90    | SANDSTONE/MUDSTONE |
|                     |             |              |         |         | 12.30      | 14.00    | BROKEN GROUND/PACKED |               |             |              |         |         | 12.90      | 14.60    | IRONSTONE          |
|                     |             |              |         |         | 14.00      | 15.00    | SOLID                |               |             |              |         |         | 14.60      | 16.00    | SANDSTONE/MUDSTONE |
| STRATA ENCOUNTERED  |             |              |         |         |            |          |                      |               |             |              |         |         |            |          |                    |
| DRILLING METRES     |             |              |         |         |            |          |                      | HOLES DRILLED |             |              |         |         |            |          |                    |
| PAGE TOTAL 95.00    |             |              |         |         |            |          |                      | 6 COAL        |             |              |         |         |            |          |                    |
| PREV. TOTAL 6573.00 |             |              |         |         |            |          |                      | 438 COAL      |             |              |         |         |            |          |                    |
| RUN. TOTAL 6688.00  |             |              |         |         |            |          |                      | 444 COAL      |             |              |         |         |            |          |                    |
| PAGE TOTAL 28.00    |             |              |         |         |            |          |                      | 2 BARREN      |             |              |         |         |            |          |                    |
| PREV. TOTAL 1748.00 |             |              |         |         |            |          |                      | 325 BARREN    |             |              |         |         |            |          |                    |
| RUN. TOTAL 1776.00  |             |              |         |         |            |          |                      | 328 BARREN    |             |              |         |         |            |          |                    |

# DAILY DRILLING RETURNS

SITE Blue Hill Farm, Birkenshaw, BD11 2DP

CLIENT Vistry

SHEET NO.

75

| Hole No         | Total Depth | Casing Depth | Date    | Driller | Depth From | Depth To       | STRATA               | Hole No | Total Depth | Casing Depth | Date    | Driller | Depth From | Depth To | STRATA             |
|-----------------|-------------|--------------|---------|---------|------------|----------------|----------------------|---------|-------------|--------------|---------|---------|------------|----------|--------------------|
| Y18             | 16.00       | 5.00         | 18.6.24 | AC      | 0.00       | 4.20           | OVERBURDEN           | Y20     | 16.00       | 5.00         | 18.6.24 | AC      | 0.00       | 4.10     | OVERBURDEN         |
|                 |             |              |         |         | 4.20       | 12.40          | SANDSTONE/MUDSTONE   |         |             |              |         |         | 4.10       | 13.00    | SANDSTONE/MUDSTONE |
|                 |             |              |         |         | 12.40      | 14.70          | BROKEN GROUND/PACKED |         |             |              |         |         | 13.00      | 14.30    | IRONSTONE          |
|                 |             |              |         |         | 14.70      | 16.00          | SOLID                |         |             |              |         |         | 14.30      | 16.00    | SANDSTONE/MUDSTONE |
| AA18            | 16.00       | 5.00         | 18.6.24 | AC      | 0.00       | 4.10           | OVERBURDEN           | Z19     | 16.00       | 4.00         | 18.6.24 | AC      | 0.00       | 4.00     | OVERBURDEN         |
|                 |             |              |         |         | 4.10       | 13.30          | SANDSTONE/MUDSTONE   |         |             |              |         |         | 4.00       | 12.80    | SANDSTONE/MUDSTONE |
|                 |             |              |         |         | 13.30      | 14.70          | IRONSTONE            |         |             |              |         |         | 12.80      | 14.30    | IRONSTONE          |
|                 |             |              |         |         | 14.70      | 16.00          | SANDSTONE/MUDSTONE   |         |             |              |         |         | 14.30      | 16.00    | SANDSTONE/MUDSTONE |
| Z17             | 16.00       | 4.00         | 18.6.24 | AC      | 0.00       | 4.00           | OVERBURDEN           | AA20    | 16.00       | 5.00         | 18.6.24 | AC      | 0.00       | 4.20     | OVERBURDEN         |
|                 |             |              |         |         | 4.00       | 13.10          | SANDSTONE/MUDSTONE   |         |             |              |         |         | 4.20       | 12.70    | SANDSTONE/MUDSTONE |
|                 |             |              |         |         | 13.10      | 14.80          | IRONSTONE            |         |             |              |         |         | 12.70      | 14.30    | IRONSTONE          |
|                 |             |              |         |         | 14.80      | 16.00          | SANDSTONE/MUDSTONE   |         |             |              |         |         | 14.30      | 16.00    | SANDSTONE/MUDSTONE |
| DRILLING METRES |             |              |         |         |            |                | STRATA ENCOUNTERED   |         |             |              |         |         |            |          |                    |
| PAGE TOTAL      | 96.00       | PAGE TOTAL   |         | 28.00   |            | HOLES          |                      | 6       | COAL        | 0            | B/G     |         | 1          | BARREN   | 5                  |
| PREV. TOTAL     | 6666.00     | PREV. TOTAL  |         | 1776.00 |            | PREVIOUS HOLES |                      | 444     | COAL        | 0            | B/G     |         | 328        | BARREN   | 116                |
| RUN. TOTAL      | 6764.00     | RUN. TOTAL   |         | 1894.00 |            | TOTAL HOLES    |                      | 450     | COAL        | 0            | B/G     |         | 333        | BARREN   | 117                |



# DAILY DRILLING RETURNS

SITE Blue Hill Farm, Birkenshaw, BD11 2DP

CLIENT Vistry

SHEET NO.

77

| Hole No       | Total Depth | Casing Depth | Date    | Driller | Depth |       | STRATA               | Hole No            | Total Depth    | Casing Depth | Date    | Driller | Depth |       | STRATA               |     |
|---------------|-------------|--------------|---------|---------|-------|-------|----------------------|--------------------|----------------|--------------|---------|---------|-------|-------|----------------------|-----|
|               |             |              |         |         | From  | To    |                      |                    |                |              |         |         | From  | To    |                      |     |
| AG20          | 30.00       | 4.00         | 18.6.24 | AC      | 0.00  | 3.60  | OVERBURDEN           | K34                | 14.00          | 4.00         | 18.6.24 | KW      | 0.00  | 3.40  | OVERBURDEN           |     |
|               |             |              |         |         | 3.60  | 10.30 | SANDSTONE/MUDSTONE   |                    |                |              |         |         | 3.40  | 10.60 | SANDSTONE/MUDSTONE   |     |
|               |             |              |         |         | 10.30 | 15.60 | BROKEN GROUND/PACKED |                    |                |              |         |         | 10.60 | 12.80 | BROKEN GROUND/PACKED |     |
|               |             |              |         |         | 15.60 | 30.00 | SOLID                |                    |                |              |         |         | 12.80 | 14.00 | SOLID                |     |
| AE20          | 30.00       | 4.00         | 18.6.24 | AC      | 0.00  | 3.90  | OVERBURDEN           | L35                | 15.00          | 4.00         | 18.6.24 | KW      | 0.00  | 2.70  | OVERBURDEN           |     |
|               |             |              |         |         | 3.90  | 11.30 | SANDSTONE/MUDSTONE   |                    |                |              |         |         | 2.70  | 12.00 | SANDSTONE/MUDSTONE   |     |
|               |             |              |         |         | 11.30 | 15.50 | BROKEN GROUND/PACKED |                    |                |              |         |         | 12.00 | 13.50 | IRONSTONE            |     |
|               |             |              |         |         | 15.50 | 30.00 | SOLID                |                    |                |              |         |         | 13.50 | 15.00 | SANDSTONE/MUDSTONE   |     |
| L34           | 15.00       | 4.00         | 18.6.24 | KW      | 0.00  | 2.80  | OVERBURDEN           | K35                | 14.00          | 4.00         | 18.6.24 | KW      | 0.00  | 3.20  | OVERBURDEN           |     |
|               |             |              |         |         | 2.80  | 10.40 | SANDSTONE/MUDSTONE   |                    |                |              |         |         | 3.20  | 11.00 | SANDSTONE/MUDSTONE   |     |
|               |             |              |         |         | 10.40 | 13.30 | BROKEN GROUND/PACKED |                    |                |              |         |         | 11.00 | 12.90 | IRONSTONE            |     |
|               |             |              |         |         | 13.30 | 15.00 | SOLID                |                    |                |              |         |         | 12.90 | 14.00 | SANDSTONE/MUDSTONE   |     |
| CASING METRES |             |              |         |         |       |       |                      | STRATA ENCOUNTERED |                |              |         |         |       |       |                      |     |
| PAGE TOTAL    |             |              |         |         |       |       |                      | 6                  | COAL           | 0            | B/G     |         |       | 3     | BARREN               | 3   |
| PREV. TOTAL   |             |              |         |         |       |       |                      | 456                | COAL           | 0            | B/G     |         |       | 336   | BARREN               | 120 |
| RUN. TOTAL    |             |              |         |         |       |       |                      | 462                | COAL           | 0            | B/G     |         |       | 339   | BARREN               | 123 |
| HOLES DRILLED |             |              |         |         |       |       |                      |                    |                |              |         |         |       |       |                      |     |
| PAGE TOTAL    |             |              |         |         |       |       |                      | 24.00              | HOLES          |              |         |         |       |       |                      |     |
| PREV. TOTAL   |             |              |         |         |       |       |                      | 1830.00            | PREVIOUS HOLES |              |         |         |       |       |                      |     |
| RUN. TOTAL    |             |              |         |         |       |       |                      | 1854.00            | TOTAL HOLES    |              |         |         |       |       |                      |     |

# DAILY DRILLING RETURNS

SITE    Blue Hill Farm, Birkenshaw, BD11 2DP

CLIENT    Vistry

SHEET NO.   

78

| Hole No         | Total Depth | Casing Depth | Date    | Driller | Depth From    | Depth To | Strata               | Hole No | Total Depth | Casing Depth | Date    | Driller       | Depth From | Depth To | Strata     |                      |                    |  |  |  |  |
|-----------------|-------------|--------------|---------|---------|---------------|----------|----------------------|---------|-------------|--------------|---------|---------------|------------|----------|------------|----------------------|--------------------|--|--|--|--|
| K36             | 14.00       | 4.00         | 18.6.24 | KW      | 0.00          | 3.10     | OVERBURDEN           | K37     | 15.00       | 4.00         | 18.6.24 | KW            | 0.00       | 3.50     | OVERBURDEN |                      |                    |  |  |  |  |
|                 |             |              |         |         | 3.10          | 10.90    | SANDSTONE/MUDSTONE   |         |             |              |         |               |            | 3.50     | 11.90      | SANDSTONE/MUDSTONE   |                    |  |  |  |  |
|                 |             |              |         |         | 10.90         | 12.90    | BROKEN GROUND/PACKED |         |             |              |         |               |            | 11.90    | 13.10      | BROKEN GROUND/PACKED |                    |  |  |  |  |
|                 |             |              |         |         | 12.90         | 14.00    | SOLID                |         |             |              |         |               |            | 13.10    | 15.00      | SOLID                |                    |  |  |  |  |
| L36             | 15.00       | 3.00         | 18.6.24 | KW      | 0.00          | 2.70     | OVERBURDEN           | L38     | 15.00       | 3.00         | 18.6.24 | KW            | 0.00       | 2.90     | OVERBURDEN |                      |                    |  |  |  |  |
|                 |             |              |         |         | 2.70          | 11.50    | SANDSTONE/MUDSTONE   |         |             |              |         |               |            | 2.90     | 12.00      | SANDSTONE/MUDSTONE   |                    |  |  |  |  |
|                 |             |              |         |         | 11.50         | 13.40    | BROKEN GROUND/PACKED |         |             |              |         |               |            | 12.00    | 13.80      | IRONSTONE            |                    |  |  |  |  |
|                 |             |              |         |         | 13.40         | 15.00    | SOLID                |         |             |              |         |               |            | 13.80    | 15.00      | SANDSTONE/MUDSTONE   |                    |  |  |  |  |
| L37             | 15.00       | 4.00         | 18.6.24 | KW      | 0.00          | 3.10     | OVERBURDEN           | K38     | 15.00       | 4.00         | 18.6.24 | KW            | 0.00       | 3.30     | OVERBURDEN |                      |                    |  |  |  |  |
|                 |             |              |         |         | 3.10          | 11.60    | SANDSTONE/MUDSTONE   |         |             |              |         |               |            | 3.30     | 11.90      | SANDSTONE/MUDSTONE   |                    |  |  |  |  |
|                 |             |              |         |         | 11.60         | 13.70    | BROKEN GROUND/PACKED |         |             |              |         |               |            | 11.90    | 13.60      | IRONSTONE            |                    |  |  |  |  |
|                 |             |              |         |         | 13.70         | 15.00    | SOLID                |         |             |              |         |               |            | 13.60    | 15.00      | SANDSTONE/MUDSTONE   |                    |  |  |  |  |
| DRILLING METRES |             |              |         |         | CASING METRES |          |                      |         |             |              |         | HOLES DRILLED |            |          |            |                      | STRATA ENCOUNTERED |  |  |  |  |
| PAGE TOTAL      | 89.00       |              |         |         | PAGE TOTAL    | 22.00    | HOLES                | 6       | COAL        | 0            |         | B/G           | 4          | BARREN   | 2          |                      |                    |  |  |  |  |
| PREV. TOTAL     | 6989.00     |              |         |         | PREV. TOTAL   | 1854.00  | PREVIOUS HOLES       | 462     | COAL        | 0            |         | B/G           | 339        | BARREN   | 123        |                      |                    |  |  |  |  |
| RUN. TOTAL      | 7078.00     |              |         |         | RUN. TOTAL    | 1876.00  | TOTAL HOLES          | 468     | COAL        | 0            |         | B/G           | 343        | BARREN   | 125        |                      |                    |  |  |  |  |

# DAILY DRILLING RETURNS

SITE Blue Hill Farm, Birkenshaw, BD11 2DP

CLIENT Vistry

SHEET NO.

79

| Hole No                | Total Depth | Casing Depth | Date    | Driller | Depth From     | Depth To | STRATA               | Hole No | Total Depth | Casing Depth | Date    | Driller | Depth From | Depth To           | STRATA             |
|------------------------|-------------|--------------|---------|---------|----------------|----------|----------------------|---------|-------------|--------------|---------|---------|------------|--------------------|--------------------|
| K39                    | 16.00       | 3.00         | 18.6.24 | KW      | 0.00           | 2.50     | OVERBURDEN           | L40     | 16.00       | 3.00         | 18.6.24 | KW      | 0.00       | 2.20               | OVERBURDEN         |
|                        |             |              |         |         | 2.50           | 12.20    | SANDSTONE/MUDSTONE   |         |             |              |         |         | 2.20       | 12.50              | SANDSTONE/MUDSTONE |
|                        |             |              |         |         | 12.20          | 14.10    | BROKEN GROUND/PACKED |         |             |              |         |         | 12.50      | 14.60              | IRONSTONE          |
|                        |             |              |         |         | 14.10          | 16.00    | SOLID                |         |             |              |         |         | 14.60      | 16.00              | SANDSTONE/MUDSTONE |
| K39                    | 15.00       | 3.00         | 18.6.24 | KW      | 0.00           | 2.90     | OVERBURDEN           | K40     | 16.00       | 3.00         | 18.6.24 | KW      | 0.00       | 2.70               | OVERBURDEN         |
|                        |             |              |         |         | 2.90           | 11.80    | SANDSTONE/MUDSTONE   |         |             |              |         |         | 2.70       | 12.70              | SANDSTONE/MUDSTONE |
|                        |             |              |         |         | 11.80          | 13.60    | BROKEN GROUND/PACKED |         |             |              |         |         | 12.70      | 14.20              | IRONSTONE          |
|                        |             |              |         |         | 13.60          | 15.00    | SOLID                |         |             |              |         |         | 14.20      | 16.00              | SANDSTONE/MUDSTONE |
| K42                    | 16.00       | 2.00         | 18.6.24 | KW      | 0.00           | 1.90     | OVERBURDEN           | L41     | 16.00       | 3.00         | 18.6.24 | KW      | 0.00       | 2.10               | OVERBURDEN         |
|                        |             |              |         |         | 1.90           | 13.20    | SANDSTONE/MUDSTONE   |         |             |              |         |         | 2.10       | 12.70              | SANDSTONE/MUDSTONE |
|                        |             |              |         |         | 13.20          | 15.00    | IRONSTONE            |         |             |              |         |         | 12.70      | 14.80              | IRONSTONE          |
|                        |             |              |         |         | 15.00          | 16.00    | SANDSTONE/MUDSTONE   |         |             |              |         |         | 14.80      | 16.00              | SANDSTONE/MUDSTONE |
| <b>DRILLING METRES</b> |             |              |         |         |                |          |                      |         |             |              |         |         |            |                    |                    |
| CASING METRES          |             |              |         |         |                |          | HOLES DRILLED        |         |             |              |         |         |            | STRATA ENCOUNTERED |                    |
| PAGE TOTAL             | 95.00       | PAGE TOTAL   |         | 17.00   | HOLES          |          | 6                    | COAL    | 0           | B/G          |         | 2       | BARREN     | 4                  |                    |
| PREV. TOTAL            | 7078.00     | PREV. TOTAL  |         | 1876.00 | PREVIOUS HOLES |          | 468                  | COAL    | 0           | B/G          |         | 343     | BARREN     | 125                |                    |
| RUN. TOTAL             | 7173.00     | RUN. TOTAL   |         | 1893.00 | TOTAL HOLES    |          | 474                  | COAL    | 0           | B/G          |         | 345     | BARREN     | 129                |                    |

# DAILY DRILLING RETURNS

80

SITE Blue Hill Farm, Birkenshaw, BD11 2DP

CLIENT Vistry

SHEET NO.

| Hole No                | Total Depth | Casing Depth | Date    | Driller                            | Depth From | Depth To | STRATA               | Hole No | Total Depth | Casing Depth              | Date    | Driller | Depth From | Depth To | STRATA               |
|------------------------|-------------|--------------|---------|------------------------------------|------------|----------|----------------------|---------|-------------|---------------------------|---------|---------|------------|----------|----------------------|
| K41                    | 16.00       | 3.00         | 18.6.24 | KW                                 | 0.00       | 2.50     | OVERBURDEN           | K32     | 15.00       | 4.00                      | 18.6.24 | KW      | 0.00       | 3.20     | OVERBURDEN           |
|                        |             |              |         |                                    | 2.50       | 12.80    | SANDSTONE/MUDSTONE   |         |             |                           |         |         | 3.20       | 11.10    | SANDSTONE/MUDSTONE   |
|                        |             |              |         |                                    | 12.80      | 14.50    | IRONSTONE            |         |             |                           |         |         | 11.10      | 13.20    | IRONSTONE            |
|                        |             |              |         |                                    | 14.50      | 16.00    | SANDSTONE/MUDSTONE   |         |             |                           |         |         | 13.20      | 15.00    | SANDSTONE/MUDSTONE   |
|                        |             |              |         |                                    |            |          |                      |         |             |                           |         |         |            |          |                      |
|                        |             |              |         |                                    |            |          |                      |         |             |                           |         |         |            |          |                      |
|                        |             |              |         |                                    |            |          |                      |         |             |                           |         |         |            |          |                      |
|                        |             |              |         |                                    |            |          |                      |         |             |                           |         |         |            |          |                      |
|                        |             |              |         |                                    |            |          |                      |         |             |                           |         |         |            |          |                      |
|                        |             |              |         |                                    |            |          |                      |         |             |                           |         |         |            |          |                      |
|                        |             |              |         |                                    |            |          |                      |         |             |                           |         |         |            |          |                      |
| L33                    | 15.00       | 4.00         | 18.6.24 | KW                                 | 0.00       | 3.20     | OVERBURDEN           | AC20    | 30.00       | 5.00                      | 19.6.24 | AC      | 0.00       | 4.10     | OVERBURDEN           |
|                        |             |              |         |                                    | 3.20       | 11.70    | SANDSTONE/MUDSTONE   |         |             |                           |         |         | 4.10       | 11.30    | SANDSTONE/MUDSTONE   |
|                        |             |              |         |                                    | 11.70      | 13.70    | BROKEN GROUND/PACKED |         |             |                           |         |         | 11.30      | 14.50    | BROKEN GROUND/PACKED |
|                        |             |              |         |                                    | 13.70      | 15.00    | SOLID                |         |             |                           |         |         | 14.50      | 30.00    | SOLID                |
|                        |             |              |         |                                    |            |          |                      |         |             |                           |         |         |            |          |                      |
|                        |             |              |         |                                    |            |          |                      |         |             |                           |         |         |            |          |                      |
|                        |             |              |         |                                    |            |          |                      |         |             |                           |         |         |            |          |                      |
|                        |             |              |         |                                    |            |          |                      |         |             |                           |         |         |            |          |                      |
|                        |             |              |         |                                    |            |          |                      |         |             |                           |         |         |            |          |                      |
| K33                    | 15.00       | 4.00         | 18.6.24 | KW                                 | 0.00       | 3.20     | OVERBURDEN           | AD17    | 16.00       | 5.00                      | 19.6.24 | AC      | 0.00       | 4.40     | OVERBURDEN           |
|                        |             |              |         |                                    | 3.20       | 11.70    | SANDSTONE/MUDSTONE   |         |             |                           |         |         | 4.40       | 12.30    | SANDSTONE/MUDSTONE   |
|                        |             |              |         |                                    | 11.70      | 13.30    | BROKEN GROUND/PACKED |         |             |                           |         |         | 12.30      | 14.40    | IRONSTONE            |
|                        |             |              |         |                                    | 13.30      | 15.00    | SOLID                |         |             |                           |         |         | 14.40      | 16.00    | MUDSTONE/SANDSTONE   |
|                        |             |              |         |                                    |            |          |                      |         |             |                           |         |         |            |          |                      |
|                        |             |              |         |                                    |            |          |                      |         |             |                           |         |         |            |          |                      |
|                        |             |              |         |                                    |            |          |                      |         |             |                           |         |         |            |          |                      |
|                        |             |              |         |                                    |            |          |                      |         |             |                           |         |         |            |          |                      |
|                        |             |              |         |                                    |            |          |                      |         |             |                           |         |         |            |          |                      |
|                        |             |              |         |                                    |            |          |                      |         |             |                           |         |         |            |          |                      |
|                        |             |              |         |                                    |            |          |                      |         |             |                           |         |         |            |          |                      |
|                        |             |              |         |                                    |            |          |                      |         |             |                           |         |         |            |          |                      |
|                        |             |              |         |                                    |            |          |                      |         |             |                           |         |         |            |          |                      |
| <b>DRILLING METRES</b> |             |              |         | <b>CASING METRES</b>               |            |          |                      |         |             | <b>STRATA ENCOUNTERED</b> |         |         |            |          |                      |
| PAGE TOTAL 107.00      |             |              |         | PAGE TOTAL 25.00 HOLES             |            |          |                      |         |             | B/G 3 BARREN 3            |         |         |            |          |                      |
| PREV. TOTAL 7173.00    |             |              |         | PREV. TOTAL 1893.00 PREVIOUS HOLES |            |          |                      |         |             | B/G 345 BARREN 129        |         |         |            |          |                      |
| RUN. TOTAL 7280.00     |             |              |         | RUN. TOTAL 1918.00 TOTAL HOLES     |            |          |                      |         |             | B/G 348 BARREN 132        |         |         |            |          |                      |

# DAILY DRILLING RETURNS

SITE Blue Hill Farm, Birkenshaw, BD11 2DP

CLIENT Vistry

SHEET NO.

81

| Hole No     | Total Depth | Casing Depth | Date    | Driller | Depth From | Depth To | STRATA               | Hole No | Total Depth | Casing Depth | Date                          | Driller | Depth From | Depth To | STRATA               |
|-------------|-------------|--------------|---------|---------|------------|----------|----------------------|---------|-------------|--------------|-------------------------------|---------|------------|----------|----------------------|
| AD19        | 16.00       | 5.00         | 19.6.24 | AC      | 0.00       | 4.70     | OVERBURDEN           | AB17    | 16.00       | 5.00         | 19.6.24                       | AC      | 0.00       | 4.40     | OVERBURDEN           |
|             |             |              |         |         | 4.70       | 12.50    | SANDSTONE/MUDSTONE   |         |             |              |                               |         | 4.40       | 10.70    | SANDSTONE/MUDSTONE   |
|             |             |              |         |         | 12.50      | 14.30    | BROKEN GROUND/PACKED |         |             |              |                               |         | 10.70      | 14.90    | BROKEN GROUND/PACKED |
|             |             |              |         |         | 14.30      | 16.00    | SOLID                |         |             |              |                               |         | 14.90      | 16.00    | SOLID                |
| AC18        | 16.00       | 5.00         | 19.6.24 | AC      | 0.00       | 4.60     | OVERBURDEN           | AB25    | 17.00       | 5.00         | 19.6.24                       | AC      | 0.00       | 4.50     | OVERBURDEN           |
|             |             |              |         |         | 4.60       | 11.30    | SANDSTONE/MUDSTONE   |         |             |              |                               |         | 4.50       | 12.70    | SANDSTONE/MUDSTONE   |
|             |             |              |         |         | 11.30      | 14.90    | BROKEN GROUND/PACKED |         |             |              |                               |         | 12.70      | 15.30    | BROKEN GROUND/PACKED |
|             |             |              |         |         | 14.90      | 16.00    | SOLID                |         |             |              |                               |         | 15.30      | 17.00    | SOLID                |
| AB19        | 16.00       | 5.00         | 19.6.24 | AC      | 0.00       | 4.60     | OVERBURDEN           | AD25    | 17.00       | 5.00         | 19.6.24                       | AC      | 0.00       | 4.70     | OVERBURDEN           |
|             |             |              |         |         | 4.60       | 10.40    | SANDSTONE/MUDSTONE   |         |             |              |                               |         | 4.70       | 12.50    | SANDSTONE/MUDSTONE   |
|             |             |              |         |         | 10.40      | 15.00    | BROKEN GROUND/PACKED |         |             |              |                               |         | 12.50      | 15.50    | BROKEN GROUND/PACKED |
|             |             |              |         |         | 15.00      | 16.00    | SOLID                |         |             |              |                               |         | 15.50      | 17.00    | SOLID                |
|             |             |              |         |         |            |          | DRILLING METRES      |         |             |              | STRATA ENCOUNTERED            |         |            |          |                      |
| PAGE TOTAL  |             |              |         |         |            |          | 98.00                |         |             |              | 6 COAL 0 B/G 6 BARREN 0       |         |            |          |                      |
| PREV. TOTAL |             |              |         |         |            |          | 7280.00              |         |             |              | 480 COAL 0 B/G 348 BARREN 132 |         |            |          |                      |
| RUN. TOTAL  |             |              |         |         |            |          | 7378.00              |         |             |              | 486 COAL 0 B/G 353 BARREN 132 |         |            |          |                      |
|             |             |              |         |         |            |          | CASING METRES        |         |             |              | HOLES DRILLED                 |         |            |          |                      |
| PAGE TOTAL  |             |              |         |         |            |          | 30.00                |         |             |              | 6 COAL 0 B/G 6 BARREN 0       |         |            |          |                      |
| PREV. TOTAL |             |              |         |         |            |          | 1918.00              |         |             |              | 480 COAL 0 B/G 348 BARREN 132 |         |            |          |                      |
| RUN. TOTAL  |             |              |         |         |            |          | 1948.00              |         |             |              | 486 COAL 0 B/G 353 BARREN 132 |         |            |          |                      |



# DAILY DRILLING RETURNS

SITE Blue Hill Farm, Birkenshaw, BD11 2DP

CLIENT Vistry

SHEET NO.

83

| Hole No            | Total Depth | Casing Depth | Date    | Driller | Depth From | Depth To | STRATA               | Hole No        | Total Depth | Casing Depth | Date    | Driller | Depth From | Depth To           | STRATA               |   |     |  |     |        |  |     |
|--------------------|-------------|--------------|---------|---------|------------|----------|----------------------|----------------|-------------|--------------|---------|---------|------------|--------------------|----------------------|---|-----|--|-----|--------|--|-----|
| AC30               | 19.00       | 6.00         | 19.6.24 | AC      | 0.00       | 5.30     | OVERBURDEN           | AC32           | 19.00       | 5.00         | 19.6.24 | AC      | 0.00       | 4.80               | OVERBURDEN           |   |     |  |     |        |  |     |
|                    |             |              |         |         | 5.30       | 14.90    | SANDSTONE/MUDSTONE   |                |             |              |         |         | 4.80       | 14.30              | SANDSTONE/MUDSTONE   |   |     |  |     |        |  |     |
|                    |             |              |         |         | 14.90      | 17.70    | BROKEN GROUND/PACKED |                |             |              |         |         | 14.30      | 17.70              | BROKEN GROUND/PACKED |   |     |  |     |        |  |     |
|                    |             |              |         |         | 17.70      | 19.00    | SOLID                |                |             |              |         |         | 17.70      | 19.00              | SOLID                |   |     |  |     |        |  |     |
| AB31               | 19.00       | 5.00         | 19.6.24 | AC      | 0.00       | 5.00     | OVERBURDEN           | AC16           | 16.00       | 5.00         | 19.6.24 | AC      | 0.00       | 4.30               | OVERBURDEN           |   |     |  |     |        |  |     |
|                    |             |              |         |         | 5.00       | 13.80    | SANDSTONE/MUDSTONE   |                |             |              |         |         | 4.30       | 10.90              | SANDSTONE/MUDSTONE   |   |     |  |     |        |  |     |
|                    |             |              |         |         | 13.80      | 17.70    | BROKEN GROUND/PACKED |                |             |              |         |         | 10.90      | 14.50              | BROKEN GROUND/PACKED |   |     |  |     |        |  |     |
|                    |             |              |         |         | 17.70      | 19.00    | SOLID                |                |             |              |         |         | 14.50      | 16.00              | SOLID                |   |     |  |     |        |  |     |
| AD31               | 19.00       | 6.00         | 19.6.24 | AC      | 0.00       | 5.10     | OVERBURDEN           | AB33           | 20.00       | 5.00         | 20.6.24 | AC      | 0.00       | 4.60               | OVERBURDEN           |   |     |  |     |        |  |     |
|                    |             |              |         |         | 5.10       | 14.10    | SANDSTONE/MUDSTONE   |                |             |              |         |         | 4.60       | 13.10              | SANDSTONE/MUDSTONE   |   |     |  |     |        |  |     |
|                    |             |              |         |         | 14.10      | 17.90    | BROKEN GROUND/PACKED |                |             |              |         |         | 13.10      | 17.50              | BROKEN GROUND/PACKED |   |     |  |     |        |  |     |
|                    |             |              |         |         | 17.90      | 19.00    | SOLID                |                |             |              |         |         | 17.50      | 20.00              | SOLID                |   |     |  |     |        |  |     |
| STRATA ENCOUNTERED |             |              |         |         |            |          |                      |                |             |              |         |         |            |                    |                      |   |     |  |     |        |  |     |
| DRILLING METRES    |             |              |         |         |            |          | HOLES DRILLED        |                |             |              |         |         |            | STRATA ENCOUNTERED |                      |   |     |  |     |        |  |     |
| PAGE TOTAL         | 112.00      |              |         |         |            |          | 32.00                | HOLES          |             |              |         |         | 6          | COAL               |                      | 0 | B/G |  | 6   | BARREN |  | 0   |
| PREV. TOTAL        | 7487.00     |              |         |         |            |          | 1978.00              | PREVIOUS HOLES |             |              |         |         | 492        | COAL               |                      | 0 | B/G |  | 359 | BARREN |  | 132 |
| RUN. TOTAL         | 7599.00     |              |         |         |            |          | 2010.00              | TOTAL HOLES    |             |              |         |         | 498        | COAL               |                      | 0 | B/G |  | 365 | BARREN |  | 132 |

# DAILY DRILLING RETURNS

SITE Blue Hill Farm, Birkenshaw, BD11 2DP

CLIENT Vistry

SHEET NO.

84

| Hole No     | Total Depth | Casing Depth | Date    | Driller | Depth From  | Depth To | STRATA               | Hole No | Total Depth | Casing Depth | Date               | Driller | Depth From | Depth To | STRATA               |
|-------------|-------------|--------------|---------|---------|-------------|----------|----------------------|---------|-------------|--------------|--------------------|---------|------------|----------|----------------------|
| AD33        | 20.00       | 5.00         | 20.6.24 | AC      | 0.00        | 4.80     | OVERBURDEN           | AE26    | 20.00       | 5.00         | 20.6.24            | AC      | 0.00       | 4.60     | OVERBURDEN           |
|             |             |              |         |         | 4.80        | 14.70    | SANDSTONE/MUDSTONE   |         |             |              |                    |         | 4.60       | 15.10    | SANDSTONE/MUDSTONE   |
|             |             |              |         |         | 14.70       | 17.60    | BROKEN GROUND/PACKED |         |             |              |                    |         | 15.10      | 17.30    | BROKEN GROUND/PACKED |
|             |             |              |         |         | 17.60       | 20.00    | SOLID                |         |             |              |                    |         | 17.30      | 20.00    | SOLID                |
| AC34        | 20.00       | 5.00         | 20.6.24 | AC      | 0.00        | 4.50     | OVERBURDEN           | AG26    | 20.00       | 5.00         | 20.6.24            | AC      | 0.00       | 4.40     | OVERBURDEN           |
|             |             |              |         |         | 4.50        | 15.00    | SANDSTONE/MUDSTONE   |         |             |              |                    |         | 4.40       | 15.00    | SANDSTONE/MUDSTONE   |
|             |             |              |         |         | 15.00       | 17.50    | BROKEN GROUND/PACKED |         |             |              |                    |         | 15.00      | 17.40    | BROKEN GROUND/PACKED |
|             |             |              |         |         | 17.50       | 20.00    | SOLID                |         |             |              |                    |         | 17.40      | 20.00    | SOLID                |
| AF25        | 20.00       | 5.00         | 20.6.24 | AC      | 0.00        | 4.50     | OVERBURDEN           | AG32    | 20.00       | 5.00         | 20.6.24            | AC      | 0.00       | 4.70     | OVERBURDEN           |
|             |             |              |         |         | 4.50        | 15.20    | SANDSTONE/MUDSTONE   |         |             |              |                    |         | 4.70       | 14.90    | SANDSTONE/MUDSTONE   |
|             |             |              |         |         | 15.20       | 17.30    | BROKEN GROUND/PACKED |         |             |              |                    |         | 14.90      | 19.00    | BROKEN GROUND/PACKED |
|             |             |              |         |         | 17.30       | 20.00    | SOLID                |         |             |              |                    |         | 19.00      | 20.00    | SOLID                |
|             |             |              |         |         |             |          | CASING METRES        |         |             |              | STRATA ENCOUNTERED |         |            |          |                      |
| PAGE TOTAL  | 120.00      |              |         |         | PAGE TOTAL  | 30.00    | HOLES                | 6       | COAL        | 0            |                    | B/G     | 6          | BARREN   | 0                    |
| PREV. TOTAL | 7599.00     |              |         |         | PREV. TOTAL | 2010.00  | PREVIOUS HOLES       | 498     | COAL        | 0            |                    | B/G     | 365        | BARREN   | 132                  |
| RUN. TOTAL  | 7719.00     |              |         |         | RUN. TOTAL  | 2040.00  | TOTAL HOLES          | 504     | COAL        | 0            |                    | B/G     | 371        | BARREN   | 132                  |



# DAILY DRILLING RETURNS

SITE Blue Hill Farm, Birkenshaw, BD11 2DP

CLIENT Vistry

SHEET NO.

86

| Hole No             | Total Depth | Casing Depth | Date    | Driller | Depth From | Depth To | STRATA               | Hole No            | Total Depth | Casing Depth | Date    | Driller | Depth From | Depth To | STRATA               |
|---------------------|-------------|--------------|---------|---------|------------|----------|----------------------|--------------------|-------------|--------------|---------|---------|------------|----------|----------------------|
| AF31                | 20.00       | 5.00         | 20.6.24 | AC      | 0.00       | 4.70     | OVERBURDEN           | J38                | 15.00       | 4.00         | 20.6.24 | KW      | 0.00       | 3.50     | OVERBURDEN           |
|                     |             |              |         |         | 4.70       | 15.70    | SANDSTONE/MUDSTONE   |                    |             |              |         |         | 3.50       | 11.00    | SANDSTONE/MUDSTONE   |
|                     |             |              |         |         | 15.70      | 18.50    | BROKEN GROUND/PACKED |                    |             |              |         |         | 11.00      | 13.00    | IRONSTONE            |
|                     |             |              |         |         | 18.50      | 20.00    | SOLID                |                    |             |              |         |         | 13.00      | 15.00    | SANDSTONE/MUDSTONE   |
| AE52                | 20.00       | 5.00         | 20.6.24 | AC      | 0.00       | 4.60     | OVERBURDEN           | J37                | 15.00       | 4.00         | 20.6.24 | KW      | 0.00       | 3.70     | OVERBURDEN           |
|                     |             |              |         |         | 4.60       | 15.60    | SANDSTONE/MUDSTONE   |                    |             |              |         |         | 3.70       | 10.50    | SANDSTONE/MUDSTONE   |
|                     |             |              |         |         | 15.60      | 18.50    | BROKEN GROUND/PACKED |                    |             |              |         |         | 10.50      | 12.80    | BROKEN GROUND/PACKED |
|                     |             |              |         |         | 18.50      | 20.00    | SOLID                |                    |             |              |         |         | 12.80      | 15.00    | SOLID                |
| AB21                | 16.00       | 5.00         | 20.6.24 | AC      | 0.00       | 4.50     | OVERBURDEN           | J39                | 15.00       | 4.00         | 20.6.24 | KW      | 0.00       | 3.30     | OVERBURDEN           |
|                     |             |              |         |         | 4.50       | 12.90    | SANDSTONE/MUDSTONE   |                    |             |              |         |         | 3.30       | 10.40    | SANDSTONE/MUDSTONE   |
|                     |             |              |         |         | 12.90      | 14.30    | IRONSTONE            |                    |             |              |         |         | 10.40      | 13.30    | BROKEN GROUND/PACKED |
|                     |             |              |         |         | 14.30      | 16.00    | SANDSTONE/MUDSTONE   |                    |             |              |         |         | 13.30      | 15.00    | SOLID                |
| STRATA ENCOUNTERED  |             |              |         |         |            |          |                      |                    |             |              |         |         |            |          |                      |
| DRILLING METRES     |             |              |         |         |            |          |                      | Holes Drilled      |             |              |         |         |            |          |                      |
| PAGE TOTAL 101.00   |             |              |         |         |            |          |                      | 6 COAL             |             |              |         |         |            |          |                      |
| PREV. TOTAL 7839.00 |             |              |         |         |            |          |                      | 510 COAL           |             |              |         |         |            |          |                      |
| RUN. TOTAL 7940.00  |             |              |         |         |            |          |                      | 516 COAL           |             |              |         |         |            |          |                      |
|                     |             |              |         |         |            |          |                      | STRATA ENCOUNTERED |             |              |         |         |            |          |                      |
|                     |             |              |         |         |            |          |                      | B/G 4 BARREN 2     |             |              |         |         |            |          |                      |
|                     |             |              |         |         |            |          |                      | B/G 377 BARREN 132 |             |              |         |         |            |          |                      |
|                     |             |              |         |         |            |          |                      | B/G 381 BARREN 134 |             |              |         |         |            |          |                      |

# DAILY DRILLING RETURNS

SITE Blue Hill Farm, Birkenshaw, BD11 2DP CLIENT Visby SHEET NO. 87

| Hole No         | Total Depth | Casing Depth | Date    | Driller | Depth From | Depth To | STRATA             | Hole No            | Total Depth | Casing Depth | Date    | Driller | Depth From | Depth To | STRATA             |   |  |
|-----------------|-------------|--------------|---------|---------|------------|----------|--------------------|--------------------|-------------|--------------|---------|---------|------------|----------|--------------------|---|--|
| J40             | 15.00       | 3.00         | 20.6.24 | KW      | 0.00       | 3.00     | OVERBURDEN         | H43                | 15.00       | 3.00         | 20.6.24 | KW      | 0.00       | 3.00     | OVERBURDEN         |   |  |
|                 |             |              |         |         | 3.00       | 12.00    | SANDSTONE/MUDSTONE |                    |             |              |         |         | 3.00       | 12.20    | SANDSTONE/MUDSTONE |   |  |
|                 |             |              |         |         | 12.00      | 13.70    | IRONSTONE          |                    |             |              |         |         | 12.20      | 14.00    | IRONSTONE          |   |  |
|                 |             |              |         |         | 13.70      | 15.00    | SANDSTONE/MUDSTONE |                    |             |              |         |         | 14.00      | 15.00    | SANDSTONE/MUDSTONE |   |  |
|                 |             |              |         |         |            |          |                    |                    |             |              |         |         |            |          |                    |   |  |
|                 |             |              |         |         |            |          |                    |                    |             |              |         |         |            |          |                    |   |  |
| J41             | 15.00       | 3.00         | 20.6.24 | KW      | 0.00       | 3.00     | OVERBURDEN         | H42                | 15.00       | 4.00         | 20.6.24 | KW      | 0.00       | 3.20     | OVERBURDEN         |   |  |
|                 |             |              |         |         | 3.00       | 12.00    | SANDSTONE/MUDSTONE |                    |             |              |         |         | 3.20       | 11.60    | SANDSTONE/MUDSTONE |   |  |
|                 |             |              |         |         | 12.00      | 14.00    | IRONSTONE          |                    |             |              |         |         | 11.60      | 13.80    | IRONSTONE          |   |  |
|                 |             |              |         |         | 14.00      | 15.00    | SANDSTONE/MUDSTONE |                    |             |              |         |         | 13.80      | 15.00    | SANDSTONE/MUDSTONE |   |  |
|                 |             |              |         |         |            |          |                    |                    |             |              |         |         |            |          |                    |   |  |
|                 |             |              |         |         |            |          |                    |                    |             |              |         |         |            |          |                    |   |  |
|                 |             |              |         |         |            |          |                    |                    |             |              |         |         |            |          |                    |   |  |
| J42             | 16.00       | 3.00         | 20.6.24 | KW      | 0.00       | 2.80     | OVERBURDEN         | H41                | 15.00       | 4.00         | 20.6.24 | KW      | 0.00       | 3.40     | OVERBURDEN         |   |  |
|                 |             |              |         |         | 2.80       | 13.00    | SANDSTONE/MUDSTONE |                    |             |              |         |         | 3.40       | 11.60    | SANDSTONE/MUDSTONE |   |  |
|                 |             |              |         |         | 13.00      | 14.50    | IRONSTONE          |                    |             |              |         |         | 11.60      | 13.70    | IRONSTONE          |   |  |
|                 |             |              |         |         | 14.50      | 16.00    | SANDSTONE/MUDSTONE |                    |             |              |         |         | 13.70      | 15.00    | SANDSTONE/MUDSTONE |   |  |
|                 |             |              |         |         |            |          |                    |                    |             |              |         |         |            |          |                    |   |  |
|                 |             |              |         |         |            |          |                    |                    |             |              |         |         |            |          |                    |   |  |
|                 |             |              |         |         |            |          |                    |                    |             |              |         |         |            |          |                    |   |  |
|                 |             |              |         |         |            |          |                    |                    |             |              |         |         |            |          |                    |   |  |
| DRILLING METRES |             |              |         |         |            |          |                    | STRATA ENCOUNTERED |             |              |         |         |            |          |                    |   |  |
| PAGE TOTAL      | 91.00       |              |         |         |            |          |                    | 6                  |             | 0            |         | 0       |            | 0        |                    | 6 |  |
| PREV. TOTAL     | 7940.00     |              |         |         |            |          |                    | 516                |             | 0            |         | 381     |            | 134      |                    |   |  |
| RUN. TOTAL      | 8031.00     |              |         |         |            |          |                    | 522                |             | 0            |         | 381     |            | 140      |                    |   |  |



DAILY DRILLING RETURNS

SITE Blue Hill Farm, Birkenshaw, BD11 2DP

CLIENT Vistry

SHEET NO.

89

| Hole No         | Total Depth | Casing Depth  | Date    | Driller        | Depth From | Depth To    | STRATA               | Hole No | Total Depth | Casing Depth | Date    | Driller | Depth From | Depth To | STRATA             |
|-----------------|-------------|---------------|---------|----------------|------------|-------------|----------------------|---------|-------------|--------------|---------|---------|------------|----------|--------------------|
| G42             | 15.00       | 4.00          | 21.6.24 | KW             | 0.00       | 3.60        | OVERBURDEN           | F40     | 15.00       | 4.00         | 21.6.24 | KW      | 0.00       | 3.20     | OVERBURDEN         |
|                 |             |               |         |                | 3.60       | 10.40       | SANDSTONE/MUDSTONE   |         |             |              |         |         | 3.20       | 11.70    | SANDSTONE/MUDSTONE |
|                 |             |               |         |                | 10.40      | 13.50       | BROKEN GROUND/PACKED |         |             |              |         |         | 11.70      | 12.80    | IRONSTONE          |
|                 |             |               |         |                | 13.50      | 15.00       | SOLID                |         |             |              |         |         | 12.80      | 15.00    | SANDSTONE/MUDSTONE |
| G43             | 15.00       | 4.00          | 21.6.24 | KW             | 0.00       | 3.90        | OVERBURDEN           | F41     | 15.00       | 4.00         | 21.6.24 | KW      | 0.00       | 3.30     | OVERBURDEN         |
|                 |             |               |         |                | 3.90       | 10.70       | SANDSTONE/MUDSTONE   |         |             |              |         |         | 3.30       | 11.90    | SANDSTONE/MUDSTONE |
|                 |             |               |         |                | 10.70      | 13.70       | BROKEN GROUND/PACKED |         |             |              |         |         | 11.90      | 13.00    | IRONSTONE          |
|                 |             |               |         |                | 13.70      | 15.00       | SOLID                |         |             |              |         |         | 13.00      | 15.00    | SANDSTONE/MUDSTONE |
| F39             | 15.00       | 4.00          | 21.6.24 | KW             | 0.00       | 3.40        | OVERBURDEN           | F42     | 15.00       | 4.00         | 21.6.24 | KW      | 0.00       | 3.10     | OVERBURDEN         |
|                 |             |               |         |                | 3.40       | 10.60       | SANDSTONE/MUDSTONE   |         |             |              |         |         | 3.10       | 12.00    | SANDSTONE/MUDSTONE |
|                 |             |               |         |                | 10.60      | 12.70       | BROKEN GROUND/PACKED |         |             |              |         |         | 12.00      | 13.30    | IRONSTONE          |
|                 |             |               |         |                | 12.70      | 15.00       | SOLID                |         |             |              |         |         | 13.30      | 15.00    | SANDSTONE/MUDSTONE |
| DRILLING METRES |             |               |         |                |            |             | STRATA ENCOUNTERED   |         |             |              |         |         |            |          |                    |
| PAGE TOTAL      | 90.00       | CASING METRES |         | HOLES DRILLED  |            | HOLES       |                      | 6       | COAL        | 0            | B/G     |         | 2          | BARREN   | 4                  |
| PREV. TOTAL     | 8121.00     | PAGE TOTAL    |         | PREVIOUS HOLES |            | TOTAL HOLES |                      | 528     | COAL        | 0            | B/G     |         | 385        | BARREN   | 142                |
| RUN. TOTAL      | 8211.00     | PREV. TOTAL   |         | TOTAL HOLES    |            | TOTAL HOLES |                      | 534     | COAL        | 0            | B/G     |         | 387        | BARREN   | 146                |

# DAILY DRILLING RETURNS

SITE Blue Hill Farm, Birkenshaw, BD11 2DP

CLIENT Vistry

SHEET NO.

90

| Hole No         | Total Depth | Casing Depth | Date    | Driller | Depth From | Depth To | STRATA               | Hole No | Total Depth | Casing Depth | Date    | Driller | Depth From | Depth To           | STRATA               |     |            |  |  |  |
|-----------------|-------------|--------------|---------|---------|------------|----------|----------------------|---------|-------------|--------------|---------|---------|------------|--------------------|----------------------|-----|------------|--|--|--|
| F43             | 15.00       | 3.00         | 21.6.24 | KW      | 0.00       | 3.00     | OVERBURDEN           | AG34    | 20.00       | 5.00         | 21.6.24 | AC      | 0.00       | 4.50               | OVERBURDEN           |     |            |  |  |  |
|                 |             |              |         |         | 3.00       | 11.60    | SANDSTONE/MUDSTONE   |         |             |              |         |         | 4.50       | 15.10              | SANDSTONE/MUDSTONE   |     |            |  |  |  |
|                 |             |              |         |         | 11.60      | 13.50    | BROKEN GROUND/PACKED |         |             |              |         |         | 15.10      | 18.70              | BROKEN GROUND/PACKED |     |            |  |  |  |
|                 |             |              |         |         | 13.50      | 15.00    | SOLID                |         |             |              |         |         | 18.70      | 20.00              | SOLID                |     |            |  |  |  |
|                 |             |              |         |         |            |          |                      |         |             |              |         |         |            |                    |                      |     |            |  |  |  |
|                 |             |              |         |         |            |          |                      |         |             |              |         |         |            |                    |                      |     |            |  |  |  |
|                 |             |              |         |         |            |          |                      |         |             |              |         |         |            |                    |                      |     |            |  |  |  |
|                 |             |              |         |         |            |          |                      |         |             |              |         |         |            |                    |                      |     |            |  |  |  |
|                 |             |              |         |         |            |          |                      |         |             |              |         |         |            |                    |                      |     |            |  |  |  |
|                 |             |              |         |         |            |          |                      |         |             |              |         |         |            |                    |                      |     |            |  |  |  |
|                 |             |              |         |         |            |          |                      |         |             |              |         |         |            |                    |                      |     |            |  |  |  |
| AF33            | 20.00       | 5.00         | 21.6.24 | AC      | 0.00       | 4.20     | OVERBURDEN           | AF35    | 20.00       | 5.00         | 21.6.24 | AC      | 0.00       | 4.30               | OVERBURDEN           |     |            |  |  |  |
|                 |             |              |         |         | 4.20       | 15.30    | SANDSTONE/MUDSTONE   |         |             |              |         |         | 4.30       | 16.90              | SANDSTONE/MUDSTONE   |     |            |  |  |  |
|                 |             |              |         |         | 15.30      | 18.50    | BROKEN GROUND/PACKED |         |             |              |         |         | 16.90      | 18.50              | IRONSTONE            |     |            |  |  |  |
|                 |             |              |         |         | 18.50      | 20.00    | SOLID                |         |             |              |         |         | 18.50      | 20.00              | SANDSTONE/MUDSTONE   |     |            |  |  |  |
|                 |             |              |         |         |            |          |                      |         |             |              |         |         |            |                    |                      |     |            |  |  |  |
|                 |             |              |         |         |            |          |                      |         |             |              |         |         |            |                    |                      |     |            |  |  |  |
|                 |             |              |         |         |            |          |                      |         |             |              |         |         |            |                    |                      |     |            |  |  |  |
|                 |             |              |         |         |            |          |                      |         |             |              |         |         |            |                    |                      |     |            |  |  |  |
|                 |             |              |         |         |            |          |                      |         |             |              |         |         |            |                    |                      |     |            |  |  |  |
|                 |             |              |         |         |            |          |                      |         |             |              |         |         |            |                    |                      |     |            |  |  |  |
| AE34            | 20.00       | 5.00         | 21.6.24 | AC      | 0.00       | 4.40     | OVERBURDEN           | AE36    | 20.00       | 5.00         | 21.6.24 | AC      | 0.00       | 4.50               | OVERBURDEN           |     |            |  |  |  |
|                 |             |              |         |         | 4.40       | 15.00    | SANDSTONE/MUDSTONE   |         |             |              |         |         | 4.50       | 16.50              | SANDSTONE/MUDSTONE   |     |            |  |  |  |
|                 |             |              |         |         | 15.00      | 18.50    | BROKEN GROUND/PACKED |         |             |              |         |         | 16.50      | 18.40              | IRONSTONE            |     |            |  |  |  |
|                 |             |              |         |         | 18.50      | 20.00    | SOLID                |         |             |              |         |         | 18.40      | 20.00              | SANDSTONE/MUDSTONE   |     |            |  |  |  |
|                 |             |              |         |         |            |          |                      |         |             |              |         |         |            |                    |                      |     |            |  |  |  |
|                 |             |              |         |         |            |          |                      |         |             |              |         |         |            |                    |                      |     |            |  |  |  |
|                 |             |              |         |         |            |          |                      |         |             |              |         |         |            |                    |                      |     |            |  |  |  |
|                 |             |              |         |         |            |          |                      |         |             |              |         |         |            |                    |                      |     |            |  |  |  |
|                 |             |              |         |         |            |          |                      |         |             |              |         |         |            |                    |                      |     |            |  |  |  |
|                 |             |              |         |         |            |          |                      |         |             |              |         |         |            |                    |                      |     |            |  |  |  |
| DRILLING METRES |             |              |         |         |            |          | HOLES DRILLED        |         |             |              |         |         |            | STRATA ENCOUNTERED |                      |     |            |  |  |  |
| PAGE TOTAL      | 115.00      |              |         |         |            |          | PAGE TOTAL           | 28.00   |             |              |         |         |            | B/G                |                      | 4   | BARREN 2   |  |  |  |
| PREV. TOTAL     | 8211.00     |              |         |         |            |          | PREV. TOTAL          | 2165.00 |             |              |         |         |            | B/G                |                      | 387 | BARREN 146 |  |  |  |
| RUN. TOTAL      | 8326.00     |              |         |         |            |          | RUN. TOTAL           | 2193.00 |             |              |         |         |            | B/G                |                      | 391 | BARREN 148 |  |  |  |

# DAILY DRILLING RETURNS

SITE Blue Hill Farm, Birkenstrow, BD11 2DP

CLIENT Vistry

SHEET NO.

91

| Hole No         | Total Depth | Casing Depth | Date    | Driller | Depth From     | Depth To | STRATA             | Hole No | Total Depth | Casing Depth | Date    | Driller | Depth From | Depth To | STRATA               |
|-----------------|-------------|--------------|---------|---------|----------------|----------|--------------------|---------|-------------|--------------|---------|---------|------------|----------|----------------------|
| AG36            | 20.00       | 5.00         | 21.6.24 | AC      | 0.00           | 4.40     | OVERBURDEN         | AE38    | 20.00       | 5.00         | 21.6.24 | AC      | 0.00       | 4.20     | OVERBURDEN           |
|                 |             |              |         |         | 4.40           | 16.50    | SANDSTONE/MUDSTONE |         |             |              |         |         | 4.20       | 14.40    | SANDSTONE/MUDSTONE   |
|                 |             |              |         |         | 16.50          | 18.30    | IRONSTONE          |         |             |              |         |         | 14.40      | 18.60    | BROKEN GROUND/PACKED |
|                 |             |              |         |         | 18.30          | 20.00    | SANDSTONE/MUDSTONE |         |             |              |         |         | 18.60      | 20.00    | SOLID                |
| AF37            | 20.00       | 5.00         | 21.6.24 | AC      | 0.00           | 4.30     | OVERBURDEN         | AD35    | 20.00       | 5.00         | 24.6.24 | AC      | 0.00       | 4.70     | OVERBURDEN           |
|                 |             |              |         |         | 4.30           | 16.30    | SANDSTONE/MUDSTONE |         |             |              |         |         | 4.70       | 16.90    | SANDSTONE/MUDSTONE   |
|                 |             |              |         |         | 16.30          | 18.30    | IRONSTONE          |         |             |              |         |         | 16.90      | 18.30    | IRONSTONE            |
|                 |             |              |         |         | 18.30          | 20.00    | SANDSTONE/MUDSTONE |         |             |              |         |         | 18.30      | 20.00    | SANDSTONE/MUDSTONE   |
| AG38            | 20.00       | 5.00         | 21.6.24 | AC      | 0.00           | 4.10     | OVERBURDEN         | AB35    | 20.00       | 5.00         | 24.6.24 | AC      | 0.00       | 4.90     | OVERBURDEN           |
|                 |             |              |         |         | 4.10           | 16.70    | SANDSTONE/MUDSTONE |         |             |              |         |         | 4.90       | 16.80    | SANDSTONE/MUDSTONE   |
|                 |             |              |         |         | 16.70          | 18.50    | IRONSTONE          |         |             |              |         |         | 16.80      | 18.50    | IRONSTONE            |
|                 |             |              |         |         | 18.50          | 20.00    | SANDSTONE/MUDSTONE |         |             |              |         |         | 18.50      | 20.00    | SANDSTONE/MUDSTONE   |
| DRILLING METRES |             |              |         |         |                |          | STRATA ENCOUNTERED |         |             |              |         |         |            |          |                      |
| PAGE TOTAL      | 120.00      | PAGE TOTAL   |         | 30.00   | HOLES          |          | 6                  | COAL    | 0           | B/G          |         | 1       | BARREN     | 5        |                      |
| PREV. TOTAL     | 8326.00     | PREV. TOTAL  |         | 2193.00 | PREVIOUS HOLES |          | 540                | COAL    | 0           | B/G          |         | 391     | BARREN     | 148      |                      |
| RUN. TOTAL      | 8446.00     | RUN. TOTAL   |         | 2223.00 | TOTAL HOLES    |          | 546                | COAL    | 0           | B/G          |         | 392     | BARREN     | 153      |                      |



# DAILY DRILLING RETURNS

SITE Blue Hill Farm, Birkenshaw, BD11 2DP

CLIENT Vistry

SHEET NO.

93

| Hole No         | Total Depth | Casing Depth | Date    | Driller | Depth From | Depth To | STRATA               | Hole No | Total Depth | Casing Depth | Date               | Driller | Depth From | Depth To | STRATA               |
|-----------------|-------------|--------------|---------|---------|------------|----------|----------------------|---------|-------------|--------------|--------------------|---------|------------|----------|----------------------|
| BA34            | 14.00       | 5.00         | 24.6.24 | KW      | 0.00       | 4.80     | OVERBURDEN           | C33     | 14.00       | 5.00         | 24.6.24            | KW      | 0.00       | 4.70     | OVERBURDEN           |
|                 |             |              |         |         | 4.80       | 10.00    | SANDSTONE/MUDSTONE   |         |             |              |                    |         | 4.70       | 9.70     | SANDSTONE/MUDSTONE   |
|                 |             |              |         |         | 10.00      | 11.70    | BROKEN GROUND/PACKED |         |             |              |                    |         | 9.70       | 11.90    | BROKEN GROUND/PACKED |
|                 |             |              |         |         | 11.70      | 14.00    | SOLID                |         |             |              |                    |         | 11.90      | 14.00    | SOLID                |
| A33             | 14.00       | 5.00         | 24.6.24 | KW      | 0.00       | 4.80     | OVERBURDEN           | C35     | 14.00       | 5.00         | 24.6.24            | KW      | 0.00       | 4.40     | OVERBURDEN           |
|                 |             |              |         |         | 4.80       | 10.00    | SANDSTONE/MUDSTONE   |         |             |              |                    |         | 4.40       | 9.50     | SANDSTONE/MUDSTONE   |
|                 |             |              |         |         | 10.00      | 11.60    | BROKEN GROUND/PACKED |         |             |              |                    |         | 9.50       | 12.00    | BROKEN GROUND/PACKED |
|                 |             |              |         |         | 11.60      | 14.00    | SOLID                |         |             |              |                    |         | 12.00      | 14.00    | SOLID                |
| BA33            | 14.00       | 5.00         | 24.6.24 | KW      | 0.00       | 4.90     | OVERBURDEN           | D34     | 14.00       | 5.00         | 24.6.24            | KW      | 0.00       | 4.50     | OVERBURDEN           |
|                 |             |              |         |         | 4.90       | 9.40     | SANDSTONE/MUDSTONE   |         |             |              |                    |         | 4.50       | 9.30     | SANDSTONE/MUDSTONE   |
|                 |             |              |         |         | 9.40       | 11.80    | BROKEN GROUND/PACKED |         |             |              |                    |         | 9.30       | 12.00    | BROKEN GROUND/PACKED |
|                 |             |              |         |         | 11.80      | 14.00    | SOLID                |         |             |              |                    |         | 12.00      | 14.00    | SOLID                |
|                 |             |              |         |         |            |          | CASING METRES        |         |             |              | STRATA ENCOUNTERED |         |            |          |                      |
| DRILLING METRES |             |              |         |         |            |          | HOLES DRILLED        |         |             |              | B/G                |         |            |          |                      |
| PAGE TOTAL      |             |              |         |         |            |          | 30.00                |         |             |              | 6                  |         |            |          |                      |
| PREV. TOTAL     |             |              |         |         |            |          | 2251.00              |         |             |              | 395                |         |            |          |                      |
| RUN. TOTAL      |             |              |         |         |            |          | 2281.00              |         |             |              | 401                |         |            |          |                      |
| HOLES           |             |              |         |         |            |          | PREVIOUS HOLES       |         |             |              | BARREN             |         |            |          |                      |
| TOTAL HOLES     |             |              |         |         |            |          | TOTAL HOLES          |         |             |              | BARREN             |         |            |          |                      |
| 84.00           |             |              |         |         |            |          | 6                    |         |             |              | 0                  |         |            |          |                      |
| 8554.00         |             |              |         |         |            |          | 652                  |         |             |              | 395                |         |            |          |                      |
| 8638.00         |             |              |         |         |            |          | 558                  |         |             |              | 401                |         |            |          |                      |





# DAILY DRILLING RETURNS

| Hole No            | Total Depth | Casing Depth | Date    | Driller | Depth From | Depth To | STRATA               | Hole No       | Total Depth | Casing Depth | Date    | Driller | Depth From | Depth To | STRATA               |                    |      |   |     |     |        |     |
|--------------------|-------------|--------------|---------|---------|------------|----------|----------------------|---------------|-------------|--------------|---------|---------|------------|----------|----------------------|--------------------|------|---|-----|-----|--------|-----|
| E33                | 14.00       | 5.00         | 25.6.24 | KW      | 0.00       | 4.10     | OVERBURDEN           | E35           | 14.00       | 4.00         | 25.6.24 | KW      | 0.00       | 3.80     | OVERBURDEN           |                    |      |   |     |     |        |     |
|                    |             |              |         |         | 4.10       | 10.10    | SANDSTONE/MUDSTONE   |               |             |              |         |         | 3.80       | 10.40    | SANDSTONE/MUDSTONE   |                    |      |   |     |     |        |     |
|                    |             |              |         |         | 10.10      | 11.80    | IRONSTONE            |               |             |              |         |         | 10.40      | 12.20    | BROKEN GROUND/PACKED |                    |      |   |     |     |        |     |
|                    |             |              |         |         | 11.80      | 14.00    | SANDSTONE/MUDSTONE   |               |             |              |         |         | 12.20      | 14.00    | SOLID                |                    |      |   |     |     |        |     |
| C37                | 14.00       | 4.00         | 25.6.24 | KW      | 0.00       | 4.00     | OVERBURDEN           | F34           | 14.00       | 4.00         | 25.6.24 | KW      | 0.00       | 3.90     | OVERBURDEN           |                    |      |   |     |     |        |     |
|                    |             |              |         |         | 4.00       | 10.40    | SANDSTONE/MUDSTONE   |               |             |              |         |         | 3.90       | 10.00    | SANDSTONE/MUDSTONE   |                    |      |   |     |     |        |     |
|                    |             |              |         |         | 10.40      | 12.00    | IRONSTONE            |               |             |              |         |         | 10.00      | 12.00    | BROKEN GROUND/PACKED |                    |      |   |     |     |        |     |
|                    |             |              |         |         | 12.00      | 14.00    | SANDSTONE/MUDSTONE   |               |             |              |         |         | 12.00      | 14.00    | SOLID                |                    |      |   |     |     |        |     |
| D36                | 14.00       | 4.00         | 25.6.24 | KW      | 0.00       | 4.00     | OVERBURDEN           | BA37          | 14.00       | 5.00         | 25.6.24 | KW      | 0.00       | 4.40     | OVERBURDEN           |                    |      |   |     |     |        |     |
|                    |             |              |         |         | 4.00       | 10.00    | SANDSTONE/MUDSTONE   |               |             |              |         |         | 4.40       | 10.20    | SANDSTONE/MUDSTONE   |                    |      |   |     |     |        |     |
|                    |             |              |         |         | 10.00      | 12.10    | BROKEN GROUND/PACKED |               |             |              |         |         | 10.20      | 11.60    | IRONSTONE            |                    |      |   |     |     |        |     |
|                    |             |              |         |         | 12.10      | 14.00    | SOLID                |               |             |              |         |         | 11.60      | 14.00    | SANDSTONE/MUDSTONE   |                    |      |   |     |     |        |     |
| STRATA ENCOUNTERED |             |              |         |         |            |          |                      |               |             |              |         |         |            |          |                      |                    |      |   |     |     |        |     |
| DRILLING METRES    |             |              |         |         |            |          |                      | HOLES DRILLED |             |              |         |         |            |          |                      | STRATA ENCOUNTERED |      |   |     |     |        |     |
| PAGE TOTAL         | 84.00       |              |         |         |            |          |                      |               |             |              |         |         |            |          |                      | 6                  | COAL | 0 | B/G | 3   | BARREN | 3   |
| PREV. TOTAL        | 8804.00     |              |         |         |            |          |                      |               |             |              |         |         |            |          |                      | 570                | COAL | 0 | B/G | 406 | BARREN | 163 |
| RUN. TOTAL         | 8888.00     |              |         |         |            |          |                      |               |             |              |         |         |            |          |                      | 576                | COAL | 0 | B/G | 409 | BARREN | 166 |

# DAILY DRILLING RETURNS

SITE Blue Hill Farm, Birkenshaw, BD11 2DP

CLIENT Vistry

SHEET NO.

97

| Hole No            | Total Depth | Casing Depth  | Date    | Driller        | Depth From | Depth To      | STRATA               | Hole No       | Total Depth | Casing Depth       | Date    | Driller | Depth From | Depth To | STRATA               |
|--------------------|-------------|---------------|---------|----------------|------------|---------------|----------------------|---------------|-------------|--------------------|---------|---------|------------|----------|----------------------|
| A37                | 14.00       | 5.00          | 25.6.24 | KW             | 0.00       | 4.40          | OVERBURDEN           | AC38          | 20.00       | 5.00               | 25.6.24 | AC      | 0.00       | 4.10     | OVERBURDEN           |
|                    |             |               |         |                | 4.40       | 10.20         | SANDSTONE/MUDSTONE   |               |             |                    |         |         | 4.10       | 15.30    | SANDSTONE/MUDSTONE   |
|                    |             |               |         |                | 10.20      | 11.90         | IRONSTONE            |               |             |                    |         |         | 15.30      | 18.70    | BROKEN GROUND/PACKED |
|                    |             |               |         |                | 11.90      | 14.00         | SANDSTONE/MUDSTONE   |               |             |                    |         |         | 18.70      | 20.00    | SOLID                |
| AD37               | 20.00       | 5.00          | 25.6.24 | AC             | 0.00       | 4.40          | OVERBURDEN           | AG42          | 20.00       | 4.00               | 25.6.24 | AC      | 0.00       | 3.50     | OVERBURDEN           |
|                    |             |               |         |                | 4.40       | 14.90         | SANDSTONE/MUDSTONE   |               |             |                    |         |         | 3.50       | 15.70    | SANDSTONE/MUDSTONE   |
|                    |             |               |         |                | 14.90      | 18.60         | BROKEN GROUND/PACKED |               |             |                    |         |         | 15.70      | 19.00    | BROKEN GROUND/PACKED |
|                    |             |               |         |                | 18.60      | 20.00         | SOLID                |               |             |                    |         |         | 19.00      | 20.00    | SOLID                |
| AB37               | 20.00       | 5.00          | 25.6.24 | AC             | 0.00       | 4.50          | OVERBURDEN           | AE42          | 20.00       | 4.00               | 25.6.24 | AC      | 0.00       | 3.50     | OVERBURDEN           |
|                    |             |               |         |                | 4.50       | 13.70         | SANDSTONE/MUDSTONE   |               |             |                    |         |         | 3.50       | 15.50    | SANDSTONE/MUDSTONE   |
|                    |             |               |         |                | 13.70      | 18.50         | BROKEN GROUND/PACKED |               |             |                    |         |         | 15.50      | 18.80    | BROKEN GROUND/PACKED |
|                    |             |               |         |                | 18.50      | 20.00         | SOLID                |               |             |                    |         |         | 18.80      | 20.00    | SOLID                |
| STRATA ENCOUNTERED |             |               |         |                |            |               |                      |               |             |                    |         |         |            |          |                      |
| DRILLING METRES    |             |               |         |                |            |               |                      | HOLES DRILLED |             |                    |         |         |            |          |                      |
| PAGE TOTAL         | 114.00      |               |         |                |            |               |                      |               |             |                    |         |         |            |          |                      |
| PREV. TOTAL        | 8888.00     |               |         |                |            |               |                      |               |             |                    |         |         |            |          |                      |
| RUN. TOTAL         | 9002.00     |               |         |                |            |               |                      |               |             |                    |         |         |            |          |                      |
|                    |             | CASING METRES |         |                |            | HOLES DRILLED |                      |               |             | STRATA ENCOUNTERED |         |         |            |          |                      |
|                    |             | PAGE TOTAL    | 28.00   | HOLES          | 6          | COAL          | 0                    | B/G           | 5           | BARREN             | 1       |         |            |          |                      |
|                    |             | PREV. TOTAL   | 2365.00 | PREVIOUS HOLES | 576        | COAL          | 0                    | B/G           | 409         | BARREN             | 166     |         |            |          |                      |
|                    |             | RUN. TOTAL    | 2393.00 | TOTAL HOLES    | 582        | COAL          | 0                    | B/G           | 414         | BARREN             | 167     |         |            |          |                      |

## DAILY DRILLING RETURNS

**SITE** Blue Hill Farm, Birkenstow, BD11 2DP

**CLIENT** Vistry

**SHEET NO.**

98

| Hole No         | Total Depth | Casing Depth | Date    | Driller        | Depth From | Depth To | STRATA             | Hole No | Total Depth | Casing Depth | Date    | Driller | Depth From | Depth To           | STRATA               |  |
|-----------------|-------------|--------------|---------|----------------|------------|----------|--------------------|---------|-------------|--------------|---------|---------|------------|--------------------|----------------------|--|
| AF41            | 20.00       | 4.00         | 25.6.24 | AC             | 0.00       | 3.50     | OVERBURDEN         | AC40    | 20.00       | 4.00         | 25.6.24 | AC      | 0.00       | 4.00               | OVERBURDEN           |  |
|                 |             |              |         |                | 3.50       | 16.90    | SANDSTONE/MUDSTONE |         |             |              |         |         | 4.00       | 17.00              | SANDSTONE/MUDSTONE   |  |
|                 |             |              |         |                | 16.90      | 18.90    | IRONSTONE          |         |             |              |         |         | 17.00      | 18.60              | IRONSTONE            |  |
|                 |             |              |         |                | 18.90      | 20.00    | SANDSTONE/MUDSTONE |         |             |              |         |         | 18.60      | 20.00              | SANDSTONE/MUDSTONE   |  |
| AB39            | 20.00       | 5.00         | 25.6.24 | AC             | 0.00       | 4.10     | OVERBURDEN         | AF43    | 20.00       | 4.00         | 25.6.24 | AC      | 0.00       | 4.00               | OVERBURDEN           |  |
|                 |             |              |         |                | 4.10       | 16.90    | SANDSTONE/MUDSTONE |         |             |              |         |         | 4.00       | 15.70              | SANDSTONE/MUDSTONE   |  |
|                 |             |              |         |                | 16.90      | 18.70    | IRONSTONE          |         |             |              |         |         | 15.70      | 18.90              | BROKEN GROUND/PACKED |  |
|                 |             |              |         |                | 18.70      | 20.00    | SANDSTONE/MUDSTONE |         |             |              |         |         | 18.90      | 20.00              | SOLID                |  |
| AD39            | 20.00       | 4.00         | 25.6.24 | AC             | 0.00       | 4.00     | OVERBURDEN         | AE44    | 20.00       | 4.00         | 25.6.24 | AC      | 0.00       | 3.90               | OVERBURDEN           |  |
|                 |             |              |         |                | 4.00       | 16.80    | SANDSTONE/MUDSTONE |         |             |              |         |         | 3.90       | 16.90              | SANDSTONE/MUDSTONE   |  |
|                 |             |              |         |                | 16.80      | 18.70    | IRONSTONE          |         |             |              |         |         | 16.90      | 19.00              | IRONSTONE            |  |
|                 |             |              |         |                | 18.70      | 20.00    | SANDSTONE/MUDSTONE |         |             |              |         |         | 19.00      | 20.00              | SANDSTONE/MUDSTONE   |  |
| DRILLING METRES |             |              |         |                |            |          | HOLES DRILLED      |         |             |              |         |         |            | STRATA ENCOUNTERED |                      |  |
| PAGE TOTAL      | 120.00      | PAGE TOTAL   | 25.00   | HOLES          |            | 6        | COAL               | 0       | B/G         | 1            | BARREN  | 5       |            |                    |                      |  |
| PREV. TOTAL     | 9002.00     | PREV. TOTAL  | 2393.00 | PREVIOUS HOLES |            | 582      | COAL               | 0       | B/G         | 414          | BARREN  | 167     |            |                    |                      |  |
| RUN. TOTAL      | 9122.00     | RUN. TOTAL   | 2418.00 | TOTAL HOLES    |            | 588      | COAL               | 0       | B/G         | 415          | BARREN  | 173     |            |                    |                      |  |

# DAILY DRILLING RETURNS

SITE Blue Hill Farm, Birkenshaw, BD11 2DP

CLIENT Visiry

SHEET NO.

99

| Hole No                   | Total Depth | Casing Depth | Date    | Driller | Depth From  | Depth To | STRATA               | Hole No | Total Depth | Casing Depth | Date    | Driller | Depth From | Depth To | STRATA             |
|---------------------------|-------------|--------------|---------|---------|-------------|----------|----------------------|---------|-------------|--------------|---------|---------|------------|----------|--------------------|
| AE45                      | 20.00       | 5.00         | 25.6.24 | AC      | 0.00        | 4.10     | OVERBURDEN           | AE18    | 17.00       | 4.00         | 26.6.24 | KW      | 0.00       | 3.70     | OVERBURDEN         |
|                           |             |              |         |         | 4.10        | 14.20    | SANDSTONE/MUDSTONE   |         |             |              |         |         | 3.70       | 13.00    | SANDSTONE/MUDSTONE |
|                           |             |              |         |         | 14.20       | 19.00    | BROKEN GROUND/PACKED |         |             |              |         |         | 13.00      | 14.80    | IRONSTONE          |
|                           |             |              |         |         | 19.00       | 20.00    | SOLID                |         |             |              |         |         | 14.80      | 17.00    | SANDSTONE/MUDSTONE |
| AE46                      | 20.00       | 4.00         | 25.6.24 | AC      | 0.00        | 3.70     | OVERBURDEN           | AF17    | 17.00       | 4.00         | 26.6.24 | KW      | 0.00       | 4.00     | OVERBURDEN         |
|                           |             |              |         |         | 3.70        | 17.10    | SANDSTONE/MUDSTONE   |         |             |              |         |         | 4.00       | 12.80    | SANDSTONE/MUDSTONE |
|                           |             |              |         |         | 17.10       | 18.80    | IRONSTONE            |         |             |              |         |         | 12.80      | 14.80    | IRONSTONE          |
|                           |             |              |         |         | 18.80       | 20.00    | SANDSTONE/MUDSTONE   |         |             |              |         |         | 14.80      | 17.00    | SANDSTONE/MUDSTONE |
| AE48                      | 20.00       | 5.00         | 25.6.24 | AC      | 0.00        | 4.10     | OVERBURDEN           | AF19    | 17.00       | 4.00         | 26.6.24 | KW      | 0.00       | 3.90     | OVERBURDEN         |
|                           |             |              |         |         | 4.10        | 15.70    | SANDSTONE/MUDSTONE   |         |             |              |         |         | 3.90       | 12.90    | SANDSTONE/MUDSTONE |
|                           |             |              |         |         | 15.70       | 18.60    | BROKEN GROUND/PACKED |         |             |              |         |         | 12.90      | 15.00    | IRONSTONE          |
|                           |             |              |         |         | 18.60       | 20.00    | SOLID                |         |             |              |         |         | 15.00      | 17.00    | SANDSTONE/MUDSTONE |
| <b>DRILLING METRES</b>    |             |              |         |         |             |          |                      |         |             |              |         |         |            |          |                    |
| PAGE TOTAL                | 111.00      |              |         |         | PAGE TOTAL  | 26.00    | HOLES                | 6       | COAL        | 0            |         | B/G     | 2          | BARREN   | 4                  |
| PREV. TOTAL               | 9122.00     |              |         |         | PREV. TOTAL | 2418.00  | PREVIOUS HOLES       | 588     | COAL        | 0            |         | B/G     | 415        | BARREN   | 173                |
| RUN. TOTAL                | 9233.00     |              |         |         | RUN. TOTAL  | 2444.00  | TOTAL HOLES          | 594     | COAL        | 0            |         | B/G     | 417        | BARREN   | 177                |
| <b>STRATA ENCOUNTERED</b> |             |              |         |         |             |          |                      |         |             |              |         |         |            |          |                    |





# DAILY DRILLING RETURNS

**SITE** Blue Hill Farm, Birkenshaw, BD11 2DP

**CLIENT** Vistry

**SHEET NO.**

102

| Hole No                | Total Depth | Casing Depth | Date    | Driller | Depth From | Depth To       | STRATA               | Hole No                   | Total Depth | Casing Depth | Date    | Driller | Depth From | Depth To | STRATA               |     |  |  |  |     |  |  |  |        |  |  |  |     |  |  |  |
|------------------------|-------------|--------------|---------|---------|------------|----------------|----------------------|---------------------------|-------------|--------------|---------|---------|------------|----------|----------------------|-----|--|--|--|-----|--|--|--|--------|--|--|--|-----|--|--|--|
| Z45                    | 20.00       | 5.00         | 26.6.24 | AC      | 0.00       | 4.10           | OVERBURDEN           | AA46                      | 20.00       | 4.00         | 26.6.24 | AC      | 0.00       | 3.70     | OVERBURDEN           |     |  |  |  |     |  |  |  |        |  |  |  |     |  |  |  |
|                        |             |              |         |         | 4.10       | 16.90          | SANDSTONE/MUDSTONE   |                           |             |              |         |         | 3.70       | 16.90    | SANDSTONE/MUDSTONE   |     |  |  |  |     |  |  |  |        |  |  |  |     |  |  |  |
|                        |             |              |         |         | 16.90      | 18.90          | IRONSTONE            |                           |             |              |         |         | 16.90      | 18.80    | IRONSTONE            |     |  |  |  |     |  |  |  |        |  |  |  |     |  |  |  |
|                        |             |              |         |         | 18.90      | 20.00          | SANDSTONE/MUDSTONE   |                           |             |              |         |         | 18.80      | 20.00    | SANDSTONE/MUDSTONE   |     |  |  |  |     |  |  |  |        |  |  |  |     |  |  |  |
|                        |             |              |         |         |            |                |                      |                           |             |              |         |         |            |          |                      |     |  |  |  |     |  |  |  |        |  |  |  |     |  |  |  |
|                        |             |              |         |         |            |                |                      |                           |             |              |         |         |            |          |                      |     |  |  |  |     |  |  |  |        |  |  |  |     |  |  |  |
|                        |             |              |         |         |            |                |                      |                           |             |              |         |         |            |          |                      |     |  |  |  |     |  |  |  |        |  |  |  |     |  |  |  |
|                        |             |              |         |         |            |                |                      |                           |             |              |         |         |            |          |                      |     |  |  |  |     |  |  |  |        |  |  |  |     |  |  |  |
|                        |             |              |         |         |            |                |                      |                           |             |              |         |         |            |          |                      |     |  |  |  |     |  |  |  |        |  |  |  |     |  |  |  |
|                        |             |              |         |         |            |                |                      |                           |             |              |         |         |            |          |                      |     |  |  |  |     |  |  |  |        |  |  |  |     |  |  |  |
| Z47                    | 20.00       | 4.00         | 26.6.24 | AC      | 0.00       | 3.80           | OVERBURDEN           | AA48                      | 20.00       | 4.00         | 26.6.24 | AC      | 0.00       | 4.00     | OVERBURDEN           |     |  |  |  |     |  |  |  |        |  |  |  |     |  |  |  |
|                        |             |              |         |         | 3.80       | 16.90          | SANDSTONE/MUDSTONE   |                           |             |              |         |         | 4.00       | 16.40    | SANDSTONE/MUDSTONE   |     |  |  |  |     |  |  |  |        |  |  |  |     |  |  |  |
|                        |             |              |         |         | 16.90      | 18.60          | IRONSTONE            |                           |             |              |         |         | 16.40      | 18.40    | BROKEN GROUND/PACKED |     |  |  |  |     |  |  |  |        |  |  |  |     |  |  |  |
|                        |             |              |         |         | 18.60      | 20.00          | SANDSTONE/MUDSTONE   |                           |             |              |         |         | 18.40      | 20.00    | SOLID                |     |  |  |  |     |  |  |  |        |  |  |  |     |  |  |  |
|                        |             |              |         |         |            |                |                      |                           |             |              |         |         |            |          |                      |     |  |  |  |     |  |  |  |        |  |  |  |     |  |  |  |
|                        |             |              |         |         |            |                |                      |                           |             |              |         |         |            |          |                      |     |  |  |  |     |  |  |  |        |  |  |  |     |  |  |  |
|                        |             |              |         |         |            |                |                      |                           |             |              |         |         |            |          |                      |     |  |  |  |     |  |  |  |        |  |  |  |     |  |  |  |
|                        |             |              |         |         |            |                |                      |                           |             |              |         |         |            |          |                      |     |  |  |  |     |  |  |  |        |  |  |  |     |  |  |  |
|                        |             |              |         |         |            |                |                      |                           |             |              |         |         |            |          |                      |     |  |  |  |     |  |  |  |        |  |  |  |     |  |  |  |
| Z49                    | 20.00       | 4.00         | 26.6.24 | AC      | 0.00       | 3.80           | OVERBURDEN           | AB45                      | 20.00       | 4.00         | 26.6.24 | AC      | 0.00       | 3.70     | OVERBURDEN           |     |  |  |  |     |  |  |  |        |  |  |  |     |  |  |  |
|                        |             |              |         |         | 3.80       | 16.60          | SANDSTONE/MUDSTONE   |                           |             |              |         |         | 3.70       | 16.10    | SANDSTONE/MUDSTONE   |     |  |  |  |     |  |  |  |        |  |  |  |     |  |  |  |
|                        |             |              |         |         | 16.60      | 18.50          | BROKEN GROUND/PACKED |                           |             |              |         |         | 16.10      | 18.70    | BROKEN GROUND/PACKED |     |  |  |  |     |  |  |  |        |  |  |  |     |  |  |  |
|                        |             |              |         |         | 18.50      | 20.00          | SOLID                |                           |             |              |         |         | 18.70      | 20.00    | SOLID                |     |  |  |  |     |  |  |  |        |  |  |  |     |  |  |  |
|                        |             |              |         |         |            |                |                      |                           |             |              |         |         |            |          |                      |     |  |  |  |     |  |  |  |        |  |  |  |     |  |  |  |
|                        |             |              |         |         |            |                |                      |                           |             |              |         |         |            |          |                      |     |  |  |  |     |  |  |  |        |  |  |  |     |  |  |  |
|                        |             |              |         |         |            |                |                      |                           |             |              |         |         |            |          |                      |     |  |  |  |     |  |  |  |        |  |  |  |     |  |  |  |
|                        |             |              |         |         |            |                |                      |                           |             |              |         |         |            |          |                      |     |  |  |  |     |  |  |  |        |  |  |  |     |  |  |  |
|                        |             |              |         |         |            |                |                      |                           |             |              |         |         |            |          |                      |     |  |  |  |     |  |  |  |        |  |  |  |     |  |  |  |
|                        |             |              |         |         |            |                |                      |                           |             |              |         |         |            |          |                      |     |  |  |  |     |  |  |  |        |  |  |  |     |  |  |  |
|                        |             |              |         |         |            |                |                      |                           |             |              |         |         |            |          |                      |     |  |  |  |     |  |  |  |        |  |  |  |     |  |  |  |
|                        |             |              |         |         |            |                |                      |                           |             |              |         |         |            |          |                      |     |  |  |  |     |  |  |  |        |  |  |  |     |  |  |  |
|                        |             |              |         |         |            |                |                      |                           |             |              |         |         |            |          |                      |     |  |  |  |     |  |  |  |        |  |  |  |     |  |  |  |
| <b>DRILLING METRES</b> |             |              |         |         |            |                |                      | <b>STRATA ENCOUNTERED</b> |             |              |         |         |            |          |                      |     |  |  |  |     |  |  |  |        |  |  |  |     |  |  |  |
| PAGE TOTAL             | 120.00      |              |         |         |            |                |                      | 6 COAL                    |             |              |         | 0       |            |          |                      | B/G |  |  |  | 3   |  |  |  | BARREN |  |  |  | 3   |  |  |  |
| PREV. TOTAL            | 9438.00     |              |         |         |            |                |                      | 606 COAL                  |             |              |         | 0       |            |          |                      | B/G |  |  |  | 424 |  |  |  | BARREN |  |  |  | 182 |  |  |  |
| RUN. TOTAL             | 9558.00     |              |         |         |            |                |                      | 612 COAL                  |             |              |         | 0       |            |          |                      | B/G |  |  |  | 427 |  |  |  | BARREN |  |  |  | 185 |  |  |  |
| <b>HOLES DRILLED</b>   |             | PAGE TOTAL   |         | 25.00   |            | HOLES          |                      |                           |             |              |         |         |            |          |                      |     |  |  |  |     |  |  |  |        |  |  |  |     |  |  |  |
| <b>CASING METRES</b>   |             | PREV. TOTAL  |         | 2503.00 |            | PREVIOUS HOLES |                      |                           |             |              |         |         |            |          |                      |     |  |  |  |     |  |  |  |        |  |  |  |     |  |  |  |
| <b>HOLES DRILLED</b>   |             | RUN. TOTAL   |         | 2528.00 |            | TOTAL HOLES    |                      |                           |             |              |         |         |            |          |                      |     |  |  |  |     |  |  |  |        |  |  |  |     |  |  |  |





# DAILY DRILLING RETURNS

SITE Blue Hill Farm, Birkenshaw, BD11 2DP

CLIENT Vistry

SHEET NO.

105

| Hole No         | Total Depth | Casing Depth | Date    | Driller | Depth From  | Depth To | STRATA               | Hole No | Total Depth | Casing Depth | Date    | Driller | Depth From | Depth To           | STRATA               |  |  |  |  |
|-----------------|-------------|--------------|---------|---------|-------------|----------|----------------------|---------|-------------|--------------|---------|---------|------------|--------------------|----------------------|--|--|--|--|
| AB43            | 20.00       | 4.00         | 27.6.24 | AC      | 0.00        | 4.00     | OVERBURDEN           | AB41    | 20.00       | 5.00         | 27.6.24 | AC      | 0.00       | 4.20               | OVERBURDEN           |  |  |  |  |
|                 |             |              |         |         | 4.00        | 16.50    | SANDSTONE/MUDSTONE   |         |             |              |         |         | 4.20       | 16.80              | SANDSTONE/MUDSTONE   |  |  |  |  |
|                 |             |              |         |         | 16.50       | 18.70    | IRONSTONE            |         |             |              |         |         | 16.80      | 18.60              | IRONSTONE            |  |  |  |  |
|                 |             |              |         |         | 18.70       | 20.00    | SANDSTONE/MUDSTONE   |         |             |              |         |         | 18.60      | 20.00              | SANDSTONE/MUDSTONE   |  |  |  |  |
| AC42            | 20.00       | 4.00         | 27.6.24 | AC      | 0.00        | 3.90     | OVERBURDEN           | A444    | 20.00       | 4.00         | 27.6.24 | AC      | 0.00       | 3.90               | OVERBURDEN           |  |  |  |  |
|                 |             |              |         |         | 3.90        | 16.60    | SANDSTONE/MUDSTONE   |         |             |              |         |         | 3.90       | 16.50              | SANDSTONE/MUDSTONE   |  |  |  |  |
|                 |             |              |         |         | 16.60       | 18.80    | BROKEN GROUND/PACKED |         |             |              |         |         | 16.50      | 18.60              | BROKEN GROUND/PACKED |  |  |  |  |
|                 |             |              |         |         | 18.80       | 20.00    | SOLID                |         |             |              |         |         | 18.60      | 20.00              | SOLID                |  |  |  |  |
| AD41            | 20.00       | 5.00         | 27.6.24 | AC      | 0.00        | 4.20     | OVERBURDEN           | Z43     | 20.00       | 4.00         | 27.6.24 | AC      | 0.00       | 4.00               | OVERBURDEN           |  |  |  |  |
|                 |             |              |         |         | 4.20        | 16.90    | SANDSTONE/MUDSTONE   |         |             |              |         |         | 4.00       | 16.80              | SANDSTONE/MUDSTONE   |  |  |  |  |
|                 |             |              |         |         | 16.90       | 18.70    | IRONSTONE            |         |             |              |         |         | 16.80      | 18.50              | IRONSTONE            |  |  |  |  |
|                 |             |              |         |         | 18.70       | 20.00    | SANDSTONE/MUDSTONE   |         |             |              |         |         | 18.50      | 20.00              | SANDSTONE/MUDSTONE   |  |  |  |  |
| DRILLING METRES |             |              |         |         |             |          | CASING METRES        |         |             |              |         |         |            | STRATA ENCOUNTERED |                      |  |  |  |  |
| PAGE TOTAL      | 120.00      |              |         |         | PAGE TOTAL  | 26.00    | HOLES                | 6       | COAL        | 0            |         | B/G     | 2          | BARREN             | 4                    |  |  |  |  |
| PREV. TOTAL     | 9794.00     |              |         |         | PREV. TOTAL | 2581.00  | PREVIOUS HOLES       | 624     | COAL        | 0            |         | B/G     | 436        | BARREN             | 188                  |  |  |  |  |
| RUN. TOTAL      | 9914.00     |              |         |         | RUN. TOTAL  | 2607.00  | TOTAL HOLES          | 630     | COAL        | 0            |         | B/G     | 438        | BARREN             | 192                  |  |  |  |  |

# DAILY DRILLING RETURNS

SITE Blue Hill Farm, Birkenshaw, BD11 2DP

CLIENT Vistry

SHEET NO.

106

| Hole No         | Total Depth | Casing Depth       | Date    | Driller        | Depth From | Depth To | STRATA               | Hole No       | Total Depth | Casing Depth | Date    | Driller | Depth From | Depth To | STRATA               |
|-----------------|-------------|--------------------|---------|----------------|------------|----------|----------------------|---------------|-------------|--------------|---------|---------|------------|----------|----------------------|
| AA42            | 20.00       | 4.00               | 27.6.24 | AC             | 0.00       | 4.00     | OVERBURDEN           | AD13          | 16.00       | 5.00         | 27.6.24 | CR      | 0.00       | 4.20     | OVERBURDEN           |
|                 |             |                    |         |                | 4.00       | 16.70    | SANDSTONE/MUDSTONE   |               |             |              |         |         | 4.20       | 11.80    | SANDSTONE/MUDSTONE   |
|                 |             |                    |         |                | 16.70      | 18.50    | BROKEN GROUND/PACKED |               |             |              |         |         | 11.80      | 14.50    | BROKEN GROUND/PACKED |
|                 |             |                    |         |                | 18.50      | 20.00    | SOLID                |               |             |              |         |         | 14.50      | 16.00    | SOLID                |
| AC13            | 16.00       | 5.00               | 27.6.24 | CR             | 0.00       | 4.30     | OVERBURDEN           | AC14          | 16.00       | 5.00         | 27.6.24 | CR      | 0.00       | 4.30     | OVERBURDEN           |
|                 |             |                    |         |                | 4.30       | 12.90    | SANDSTONE/MUDSTONE   |               |             |              |         |         | 4.30       | 12.80    | SANDSTONE/MUDSTONE   |
|                 |             |                    |         |                | 12.90      | 14.60    | BROKEN GROUND/PACKED |               |             |              |         |         | 12.80      | 14.60    | IRONSTONE            |
|                 |             |                    |         |                | 14.60      | 16.00    | SOLID                |               |             |              |         |         | 14.60      | 16.00    | SANDSTONE/MUDSTONE   |
| AB14            | 16.00       | 5.00               | 27.6.24 | CR             | 0.00       | 4.20     | OVERBURDEN           | AE14          | 16.00       | 5.00         | 27.6.24 | CR      | 0.00       | 4.40     | OVERBURDEN           |
|                 |             |                    |         |                | 4.20       | 12.80    | SANDSTONE/MUDSTONE   |               |             |              |         |         | 4.40       | 12.60    | SANDSTONE/MUDSTONE   |
|                 |             |                    |         |                | 12.80      | 14.70    | BROKEN GROUND/PACKED |               |             |              |         |         | 12.60      | 14.70    | IRONSTONE            |
|                 |             |                    |         |                | 14.70      | 16.00    | SOLID                |               |             |              |         |         | 14.70      | 16.00    | SANDSTONE/MUDSTONE   |
| DRILLING METRES |             |                    |         |                |            |          |                      |               |             |              |         |         |            |          |                      |
| CASING METRES   |             |                    |         |                |            |          |                      | HOLES DRILLED |             |              |         |         |            |          |                      |
| PAGE TOTAL      | 100.00      | STRATA ENCOUNTERED |         |                |            |          |                      |               |             |              |         |         |            |          |                      |
| PREV. TOTAL     | 9814.00     | PAGE TOTAL         | 29.00   | HOLES          | 6          | COAL     | 0                    | B/G           | 2           | BARREN       | 4       |         |            |          |                      |
| RUN. TOTAL      | 10014.00    | PREV. TOTAL        | 2607.00 | PREVIOUS HOLES | 630        | COAL     | 0                    | B/G           | 438         | BARREN       | 192     |         |            |          |                      |
|                 |             | RUN. TOTAL         | 2638.00 | TOTAL HOLES    | 636        | COAL     | 0                    | B/G           | 440         | BARREN       | 196     |         |            |          |                      |





# DAILY DRILLING RETURNS

SITE Blue Hill Farm, Birkenshaw, BD11 2DP

CLIENT Vistry

SHEET NO.

109

| Hole No              | Total Depth | Casing Depth | Date    | Driller | Depth From | Depth To | STRATA               | Hole No            | Total Depth | Casing Depth | Date    | Driller | Depth From | Depth To | STRATA               |
|----------------------|-------------|--------------|---------|---------|------------|----------|----------------------|--------------------|-------------|--------------|---------|---------|------------|----------|----------------------|
| AC12                 | 17.00       | 5.00         | 28.6.24 | KW      | 0.00       | 4.30     | OVERBURDEN           | AB12               | 17.00       | 5.00         | 28.6.24 | KW      | 0.00       | 4.50     | OVERBURDEN           |
|                      |             |              |         |         | 4.30       | 12.20    | SANDSTONE/MUDSTONE   |                    |             |              |         |         | 4.50       | 11.90    | SANDSTONE/MUDSTONE   |
|                      |             |              |         |         | 12.20      | 14.10    | BROKEN GROUND/PACKED |                    |             |              |         |         | 11.90      | 13.50    | BROKEN GROUND/PACKED |
|                      |             |              |         |         | 14.10      | 17.00    | SOLID                |                    |             |              |         |         | 13.50      | 17.00    | SOLID                |
| AC10                 | 17.00       | 5.00         | 28.6.24 | KW      | 0.00       | 4.20     | OVERBURDEN           | AC11               | 17.00       | 5.00         | 28.6.24 | KW      | 0.00       | 4.30     | OVERBURDEN           |
|                      |             |              |         |         | 4.20       | 12.40    | SANDSTONE/MUDSTONE   |                    |             |              |         |         | 4.30       | 12.10    | SANDSTONE/MUDSTONE   |
|                      |             |              |         |         | 12.40      | 14.80    | BROKEN GROUND/PACKED |                    |             |              |         |         | 12.10      | 13.70    | BROKEN GROUND/PACKED |
|                      |             |              |         |         | 14.80      | 17.00    | SOLID                |                    |             |              |         |         | 13.70      | 17.00    | SOLID                |
| AB10                 | 17.00       | 5.00         | 28.6.24 | KW      | 0.00       | 4.30     | OVERBURDEN           | AA10               | 17.00       | 5.00         | 28.6.24 | KW      | 0.00       | 4.20     | OVERBURDEN           |
|                      |             |              |         |         | 4.30       | 12.10    | SANDSTONE/MUDSTONE   |                    |             |              |         |         | 4.20       | 9.40     | SANDSTONE/MUDSTONE   |
|                      |             |              |         |         | 12.10      | 13.50    | BROKEN GROUND/PACKED |                    |             |              |         |         | 9.40       | 13.70    | BROKEN GROUND/PACKED |
|                      |             |              |         |         | 13.50      | 17.00    | SOLID                |                    |             |              |         |         | 13.70      | 17.00    | SOLID                |
| STRATA ENCOUNTERED   |             |              |         |         |            |          |                      |                    |             |              |         |         |            |          |                      |
| DRILLING METRES      |             |              |         |         |            |          |                      | STRATA ENCOUNTERED |             |              |         |         |            |          |                      |
| PAGE TOTAL 102.00    |             |              |         |         |            |          |                      | 6 COAL 0           |             |              |         |         |            |          |                      |
| PREV. TOTAL 10218.00 |             |              |         |         |            |          |                      | 648 COAL 0         |             |              |         |         |            |          |                      |
| RUN. TOTAL 10320.00  |             |              |         |         |            |          |                      | 654 COAL 0         |             |              |         |         |            |          |                      |
| HOLES DRILLED        |             |              |         |         |            |          |                      | B/G 0              |             |              |         |         |            |          |                      |
| PAGE TOTAL 30.00     |             |              |         |         |            |          |                      | B/G 444            |             |              |         |         |            |          |                      |
| PREV. TOTAL 2695.00  |             |              |         |         |            |          |                      | B/G 204            |             |              |         |         |            |          |                      |
| RUN. TOTAL 2725.00   |             |              |         |         |            |          |                      | B/G 210            |             |              |         |         |            |          |                      |

# DAILY DRILLING RETURNS

**SITE** Blue Hill Farm, Birkenshaw, BD11 2DP

**CLIENT** Vistry

**SHEET NO.**

110

| Hole No     | Total Depth | Casing Depth | Date    | Driller | Depth From | Depth To | STRATA                 | Hole No | Total Depth | Casing Depth | Date    | Driller | Depth From | Depth To           | STRATA               |            |  |
|-------------|-------------|--------------|---------|---------|------------|----------|------------------------|---------|-------------|--------------|---------|---------|------------|--------------------|----------------------|------------|--|
| AB11        | 17.00       | 5.00         | 28.6.24 | KW      | 0.00       | 4.20     | OVERBURDEN             | AA12    | 17.00       | 5.00         | 28.6.24 | KW      | 0.00       | 4.20               | OVERBURDEN           |            |  |
|             |             |              |         |         | 4.20       | 12.00    | SANDSTONE/MUDSTONE     |         |             |              |         |         | 4.20       | 12.00              | SANDSTONE/MUDSTONE   |            |  |
|             |             |              |         |         | 12.00      | 13.60    | BROKEN GROUND/PACKED   |         |             |              |         |         | 12.00      | 14.50              | BROKEN GROUND/PACKED |            |  |
|             |             |              |         |         | 13.60      | 17.00    | SOLID                  |         |             |              |         |         | 14.50      | 17.00              | SOLID                |            |  |
| AB13        | 17.00       | 5.00         | 28.6.24 | KW      | 0.00       | 4.20     | OVERBURDEN             | AA11    | 17.00       | 5.00         | 28.6.24 | KW      | 0.00       | 4.40               | OVERBURDEN           |            |  |
|             |             |              |         |         | 4.20       | 12.30    | SANDSTONE/MUDSTONE     |         |             |              |         |         | 4.40       | 10.80              | SANDSTONE/MUDSTONE   |            |  |
|             |             |              |         |         | 12.30      | 14.60    | BROKEN GROUND/PACKED   |         |             |              |         |         | 10.80      | 13.80              | BROKEN GROUND/PACKED |            |  |
|             |             |              |         |         | 14.60      | 17.00    | SOLID                  |         |             |              |         |         | 13.80      | 17.00              | SOLID                |            |  |
| AA13        | 17.00       | 5.00         | 28.6.24 | KW      | 0.00       | 4.40     | OVERBURDEN             | AD11    | 17.00       | 5.00         | 28.6.24 | KW      | 0.00       | 4.10               | OVERBURDEN           |            |  |
|             |             |              |         |         | 4.40       | 12.90    | SANDSTONE/MUDSTONE     |         |             |              |         |         | 4.10       | 12.20              | SANDSTONE/MUDSTONE   |            |  |
|             |             |              |         |         | 12.90      | 14.60    | BROKEN GROUND/PACKED   |         |             |              |         |         | 12.20      | 13.80              | BROKEN GROUND/PACKED |            |  |
|             |             |              |         |         | 14.60      | 17.00    | SOLID                  |         |             |              |         |         | 13.80      | 17.00              | SOLID                |            |  |
|             |             |              |         |         |            |          | DRILLING METRES        |         |             |              |         |         |            | STRATA ENCOUNTERED |                      |            |  |
| PAGE TOTAL  |             |              |         |         |            |          | 30.00 HOLES            |         |             |              |         |         |            | 6 COAL             |                      | 0 BARREN   |  |
| PREV. TOTAL |             |              |         |         |            |          | 2725.00 PREVIOUS HOLES |         |             |              |         |         |            | 654 COAL           |                      | 444 BARREN |  |
| RUN. TOTAL  |             |              |         |         |            |          | 2755.00 TOTAL HOLES    |         |             |              |         |         |            | 660 COAL           |                      | 444 BARREN |  |

# DAILY DRILLING RETURNS

SITE Blue Hill Farm, Birkenshaw, BD11 2DP

CLIENT Vistry

SHEET NO.

111

| Hole No         | Total Depth | Casing Depth | Date   | Driller | Depth From | Depth To | STRATA               | Hole No | Total Depth | Casing Depth | Date   | Driller | Depth From | Depth To    | STRATA             |  |
|-----------------|-------------|--------------|--------|---------|------------|----------|----------------------|---------|-------------|--------------|--------|---------|------------|-------------|--------------------|--|
| AD12            | 17.00       | 5.00         | 1.7.24 | KW      | 0.00       | 4.20     | OVERBURDEN           | AF-12   | 17.00       | 5.00         | 1.7.24 | KW      | 0.00       | 4.50        | OVERBURDEN         |  |
|                 |             |              |        |         | 4.20       | 12.40    | SANDSTONE/MUDSTONE   |         |             |              |        |         | 4.50       | 12.00       | SANDSTONE/MUDSTONE |  |
|                 |             |              |        |         | 12.40      | 14.20    | BROKEN GROUND/PACKED |         |             |              |        |         | 12.00      | 13.80       | IRONSTONE          |  |
|                 |             |              |        |         | 14.20      | 17.00    | SOLID                |         |             |              |        |         | 13.80      | 17.00       | SANDSTONE/MUDSTONE |  |
| AE11            | 17.00       | 5.00         | 1.7.24 | KW      | 0.00       | 4.30     | OVERBURDEN           | AF-13   | 17.00       | 5.00         | 1.7.24 | KW      | 0.00       | 4.50        | OVERBURDEN         |  |
|                 |             |              |        |         | 4.30       | 12.00    | SANDSTONE/MUDSTONE   |         |             |              |        |         | 4.50       | 12.20       | SANDSTONE/MUDSTONE |  |
|                 |             |              |        |         | 12.00      | 13.60    | BROKEN GROUND/PACKED |         |             |              |        |         | 12.20      | 14.40       | IRONSTONE          |  |
|                 |             |              |        |         | 13.60      | 17.00    | SOLID                |         |             |              |        |         | 14.40      | 17.00       | SANDSTONE/MUDSTONE |  |
| AE12            | 17.00       | 5.00         | 1.7.24 | KW      | 0.00       | 4.20     | OVERBURDEN           | AG-13   | 17.00       | 5.00         | 1.7.24 | KW      | 0.00       | 4.30        | OVERBURDEN         |  |
|                 |             |              |        |         | 4.20       | 10.30    | SANDSTONE/MUDSTONE   |         |             |              |        |         | 4.30       | 12.40       | SANDSTONE/MUDSTONE |  |
|                 |             |              |        |         | 10.30      | 13.90    | BROKEN GROUND/PACKED |         |             |              |        |         | 12.40      | 14.50       | IRONSTONE          |  |
|                 |             |              |        |         | 13.90      | 17.00    | SOLID                |         |             |              |        |         | 14.50      | 17.00       | SANDSTONE/MUDSTONE |  |
| DRILLING METRES |             |              |        |         |            |          | STRATA ENCOUNTERED   |         |             |              |        |         |            |             |                    |  |
| PAGE TOTAL      |             |              |        |         |            |          | 6 COAL               |         |             |              |        |         |            | 3 BARREN    |                    |  |
| PREV. TOTAL     |             |              |        |         |            |          | 2765.00              |         |             |              |        |         |            | 444 BARREN  |                    |  |
| RUN. TOTAL      |             |              |        |         |            |          | 2785.00              |         |             |              |        |         |            | 447 BARREN  |                    |  |
| HOLES DRILLED   |             |              |        |         |            |          | HOLES                |         |             |              |        |         |            | TOTAL HOLES |                    |  |
| PAGE TOTAL      |             |              |        |         |            |          | 30.00                |         |             |              |        |         |            | 3           |                    |  |
| PREV. TOTAL     |             |              |        |         |            |          | 2765.00              |         |             |              |        |         |            | 444         |                    |  |
| RUN. TOTAL      |             |              |        |         |            |          | 2785.00              |         |             |              |        |         |            | 447         |                    |  |

Contractor: Groundshire Limited, Durham, DH7 8JU

Contract Ref: 13813

Site Manager: J Brown



# DAILY DRILLING RETURNS

SITE Blue Hill Farm, Birkenshaw, BD11 2DP

CLIENT Vistry

SHEET NO.

113

| Hole No            | Total Depth | Casing Depth | Date   | Driller | Depth From | Depth To | STRATA               | Hole No            | Total Depth | Casing Depth | Date   | Driller | Depth From | Depth To | STRATA              |
|--------------------|-------------|--------------|--------|---------|------------|----------|----------------------|--------------------|-------------|--------------|--------|---------|------------|----------|---------------------|
| AH16               | 16.00       | 5.00         | 1.7.24 | AC      | 0.00       | 4.10     | OVERBURDEN           | AJ14               | 16.00       | 4.00         | 1.7.24 | AC      | 0.00       | 4.00     | OVERBURDEN          |
|                    |             |              |        |         | 4.10       | 12.30    | SANDSTONE/MUDSTONE   |                    |             |              |        |         | 4.00       | 12.90    | SANDSTONE/MUDSTONE  |
|                    |             |              |        |         | 12.30      | 14.70    | BROKEN GROUND/PACKED |                    |             |              |        |         | 12.90      | 14.70    | IRONSTONE           |
|                    |             |              |        |         | 14.70      | 16.00    | SOLID                |                    |             |              |        |         | 14.70      | 16.00    | SANDSTONE/MUDSTONE  |
| AH15               | 16.00       | 5.00         | 1.7.24 | AC      | 0.00       | 4.20     | OVERBURDEN           | TEST 11            | 20.00       | 4.00         | 1.7.24 | SR      | 0.00       | 4.40     | OVERBURDEN          |
|                    |             |              |        |         | 4.20       | 12.10    | SANDSTONE/MUDSTONE   |                    |             |              |        |         | 4.40       | 16.60    | SANDSTONE/MUDSTONE  |
|                    |             |              |        |         | 12.10      | 14.80    | BROKEN GROUND/PACKED |                    |             |              |        |         | 16.60      | 18.60    | BROKEN GROUND/GROUT |
|                    |             |              |        |         | 14.80      | 16.00    | SOLID                |                    |             |              |        |         | 18.60      | 20.00    | SANDSTONE/MUDSTONE  |
| AH14               | 16.00       | 5.00         | 1.7.24 | AC      | 0.00       | 4.30     | OVERBURDEN           | TEST 12            | 17.00       | 5.00         | 1.7.24 | SR      | 0.00       | 4.60     | OVERBURDEN          |
|                    |             |              |        |         | 4.30       | 12.70    | SANDSTONE/MUDSTONE   |                    |             |              |        |         | 4.60       | 12.10    | SANDSTONE/MUDSTONE  |
|                    |             |              |        |         | 12.70      | 15.00    | BROKEN GROUND/PACKED |                    |             |              |        |         | 12.10      | 13.60    | BROKEN GROUND/GROUT |
|                    |             |              |        |         | 15.00      | 16.00    | SOLID                |                    |             |              |        |         | 13.60      | 17.00    | SANDSTONE/MUDSTONE  |
| STRATA ENCOUNTERED |             |              |        |         |            |          |                      |                    |             |              |        |         |            |          |                     |
| DRILLING METRES    |             |              |        |         |            |          |                      | STRATA ENCOUNTERED |             |              |        |         |            |          |                     |
| PAGE TOTAL         |             |              |        |         |            |          |                      | 6 COAL             |             |              |        |         |            |          |                     |
| PREV. TOTAL        |             |              |        |         |            |          |                      | 0                  |             |              |        |         |            |          |                     |
| RUN. TOTAL         |             |              |        |         |            |          |                      | 672 COAL           |             |              |        |         |            |          |                     |
| 2815.00            |             |              |        |         |            |          |                      | 452 BARREN         |             |              |        |         |            |          |                     |
| 2843.00            |             |              |        |         |            |          |                      | 457 BARREN         |             |              |        |         |            |          |                     |
| 2843.00            |             |              |        |         |            |          |                      | 221                |             |              |        |         |            |          |                     |







# DAILY DRILLING RETURNS

SITE Blue Hill Farm, Birkenshaw, BD11 2DP

CLIENT Vistry

SHEET NO.

117

| Hole No            | Total Depth | Casing Depth | Date   | Driller | Depth From  | Depth To | STRATA             | Hole No | Total Depth | Casing Depth | Date | Driller | Depth From | Depth To | STRATA |
|--------------------|-------------|--------------|--------|---------|-------------|----------|--------------------|---------|-------------|--------------|------|---------|------------|----------|--------|
| AK14               | 16.00       | 4.00         | 8.7.24 | AC      | 0.00        | 3.90     | OVERBURDEN         |         |             |              |      |         |            |          |        |
|                    |             |              |        |         | 3.90        | 11.20    | SANDSTONE/MUDSTONE |         |             |              |      |         |            |          |        |
|                    |             |              |        |         | 11.20       | 14.80    | BROKEN GROUND      |         |             |              |      |         |            |          |        |
|                    |             |              |        |         | 14.80       | 16.00    | SOLID              |         |             |              |      |         |            |          |        |
| AL12               | 16.00       | 5.00         | 8.7.24 | AC      | 0.00        | 4.30     | OVERBURDEN         |         |             |              |      |         |            |          |        |
|                    |             |              |        |         | 4.30        | 12.60    | SANDSTONE/MUDSTONE |         |             |              |      |         |            |          |        |
|                    |             |              |        |         | 12.60       | 14.40    | BROKEN GROUND      |         |             |              |      |         |            |          |        |
|                    |             |              |        |         | 14.40       | 16.00    | SOLID              |         |             |              |      |         |            |          |        |
| AL13               | 16.00       | 4.00         | 8.7.24 | AC      | 0.00        | 4.00     | OVERBURDEN         |         |             |              |      |         |            |          |        |
|                    |             |              |        |         | 4.00        | 12.00    | SANDSTONE/MUDSTONE |         |             |              |      |         |            |          |        |
|                    |             |              |        |         | 12.00       | 14.70    | BROKEN GROUND      |         |             |              |      |         |            |          |        |
|                    |             |              |        |         | 14.70       | 16.00    | SOLID              |         |             |              |      |         |            |          |        |
| DRILLING METRES    |             |              |        |         |             |          |                    |         |             |              |      |         |            |          |        |
| CASING METRES      |             |              |        |         |             |          |                    |         |             |              |      |         |            |          |        |
| HOLES DRILLED      |             |              |        |         |             |          |                    |         |             |              |      |         |            |          |        |
| STRATA ENCOUNTERED |             |              |        |         |             |          |                    |         |             |              |      |         |            |          |        |
| PAGE TOTAL         | 48.00       |              |        |         | PAGE TOTAL  | 13.00    | HOLES              | 3       | COAL        | 0            |      | B/G     | 3          | BARREN   | 0      |
| PREV. TOTAL        | 11023.00    |              |        |         | PREV. TOTAL | 2922.00  | PREVIOUS HOLES     | 696     | COAL        | 0            |      | B/G     | 474        | BARREN   | 222    |
| RUN. TOTAL         | 11071.00    |              |        |         | RUN. TOTAL  | 2935.00  | TOTAL HOLES        | 699     | COAL        | 0            |      | B/G     | 477        | BARREN   | 222    |



## **APPENDIX FOUR**

### **DAILY GROUTING RECORDS**



DAILY GROUTING RETURNS

SHEET NO. 1  
DATE 30.5.24  
MIX 10to1

GROUNDSHIRE  
GROUNDSHIRE  
GROUNDSHIRE  
GROUNDSHIRE I

SITE 13813 - Blue Hill Farm, Birkenshaw, Bradford. BD11 2DP.

CLIENT Vistry

Possible Legacy Mining Features

| QUANTITIES USED (TONNES) |       |        |        |      |        |             |            |  |  |  |
|--------------------------|-------|--------|--------|------|--------|-------------|------------|--|--|--|
| HOLE NO.                 | GROUT | CEMENT | P.F.A. | SAND | GRAVEL | INCOMPLETE  | COMP / PSI |  |  |  |
| FTR-1                    | 2.20  | 0.20   | 2.00   |      |        |             | 1.00       |  |  |  |
| FTR-2                    | 3.30  | 0.30   | 3.00   |      |        |             | 1.00       |  |  |  |
| FTR-3                    | 2.20  | 0.20   | 2.00   |      |        |             | 1.00       |  |  |  |
| FTR-4                    | 2.20  | 0.20   | 2.00   |      |        |             | 1.00       |  |  |  |
| FTR-5                    | 3.30  | 0.30   | 3.00   |      |        |             | 1.00       |  |  |  |
| FTR-6                    | 2.20  | 0.20   | 2.00   |      |        |             | 1.00       |  |  |  |
| FTR-7                    | 2.20  | 0.20   | 2.00   |      |        |             | 1.00       |  |  |  |
| FTR-8                    | 2.20  | 0.20   | 2.00   |      |        |             | 1.00       |  |  |  |
| FTR-9                    | 2.20  | 0.20   | 2.00   |      |        |             | 1.00       |  |  |  |
| FTR-10                   | 2.20  | 0.20   | 2.00   |      |        |             | 1.00       |  |  |  |
| FTR-11                   | 3.30  | 0.30   | 3.00   |      |        |             | 1.00       |  |  |  |
| FTR-12                   | 3.30  | 0.30   | 3.00   |      |        |             | 1.00       |  |  |  |
| FTR-13                   | 3.30  | 0.30   | 3.00   |      |        |             | 1.00       |  |  |  |
| PAGE TOTAL               | 34.10 | 3.10   | 31.00  | 0.00 | 0.00   | COMPLETE    | 13.00      |  |  |  |
| PREV. TOTAL              | 0.00  | 0.00   | 0.00   | 0.00 | 0.00   | PREV. COMP. | 0.00       |  |  |  |
| RUN. TOTAL               | 34.10 | 3.10   | 31.00  | 0.00 | 0.00   | TOTAL COMP. | 13.00      |  |  |  |

| DELIVERIES (TONNES) |        |        |      |        |
|---------------------|--------|--------|------|--------|
|                     | CEMENT | P.F.A. | SAND | GRAVEL |
| TODAYS DELIVERIES   | 10.00  | 54.94  |      |        |
| PREVIOUS DELIVERIES | 0.00   | 0.00   | 0.00 | 0.00   |
| TOTAL DELIVERIES    | 10.00  | 54.94  | 0.00 | 0.00   |
| TOTAL USED          | 3.10   | 31.00  | 0.00 | 0.00   |
| STOCK ON SITE       | 6.90   | 23.94  | 0.00 | 0.00   |

| TICKET NUMBERS / CUBES / REMARKS |                     |
|----------------------------------|---------------------|
| PFA                              |                     |
| 145758                           | 17.88               |
| 145966                           | 17.38               |
| 145911                           | 19.68               |
| CEMENT                           |                     |
| 10TN TRANSFERRED FROM MAIN GRID  |                     |
| Flow Test                        | 450mm Bleed Test 5% |







DAILY GROUTING RETURNS

SHEET NO. 1  
 DATE 17.6.24  
 MIX 10to1

GROUNDSHIRE  
 GROUNDSHIRE  
 GROUNDSHIRE  
 GROUNDSHIRE

SITE 13813 - Blue Hill Farm, Birkenshaw, Bradford. BD11 2DP.

CLIENT Vistry

MINESHAFT-1

| QUANTITIES USED (TONNES) |       |        |        |      |        |            |            |  |  |  |
|--------------------------|-------|--------|--------|------|--------|------------|------------|--|--|--|
| HOLE NO.                 | GROUT | CEMENT | P.F.A. | SAND | GRAVEL | INCOMPLETE | COMP / PSI |  |  |  |
| BH-1                     |       |        |        |      |        |            |            |  |  |  |
| 11Mts                    | 1.10  | 0.10   | 1.00   |      |        |            | 1.00       |  |  |  |
| 9.00                     | 2.20  | 0.20   | 2.00   |      |        |            | 1.00       |  |  |  |
| 6.00                     | 1.10  | 0.10   | 1.00   |      |        |            | 1.00       |  |  |  |
| 3.00                     | 1.10  | 0.10   | 1.00   |      |        |            |            |  |  |  |
|                          |       |        |        |      |        |            |            |  |  |  |
|                          |       |        |        |      |        |            |            |  |  |  |
| BH-2                     |       |        |        |      |        |            |            |  |  |  |
| 11Mts                    | 0.55  | 0.05   | 0.50   |      |        |            | 1.00       |  |  |  |
| 9.00                     | 1.10  | 0.10   | 1.00   |      |        |            | 1.00       |  |  |  |
| 6.00                     | 1.10  | 0.10   | 1.00   |      |        |            | 1.00       |  |  |  |
| 3.00                     | 0.55  | 0.05   | 0.50   |      |        |            |            |  |  |  |
|                          |       |        |        |      |        |            |            |  |  |  |
| BH-3                     |       |        |        |      |        |            |            |  |  |  |
| 11Mts to G/L             | 0.55  | 0.05   | 0.50   |      |        |            | 1.00       |  |  |  |
|                          |       |        |        |      |        |            |            |  |  |  |
| PROBE HOLE               |       |        |        |      |        |            |            |  |  |  |
| TOP UPS                  | 1.10  | 0.10   | 1.00   |      |        |            | 1.00       |  |  |  |
| PAGE TOTAL               | 10.45 | 0.95   | 9.50   | 0.00 | 0.00   | 0.00       | 18.00      |  |  |  |
| PREV. TOTAL              | 0.00  | 0.00   | 0.00   | 0.00 | 0.00   | 0.00       | 0.00       |  |  |  |
| RUN. TOTAL               | 10.45 | 0.95   | 9.50   | 0.00 | 0.00   | 0.00       | 18.00      |  |  |  |

| DELIVERIES (TONNES) |        |        |      |        |
|---------------------|--------|--------|------|--------|
|                     | CEMENT | P.F.A. | SAND | GRAVEL |
| TODAYS DELIVERIES   | 2.20   | 18.42  |      |        |
| PREVIOUS DELIVERIES | 5.45   | 54.50  | 0.00 | 0.00   |
| TOTAL DELIVERIES    | 7.65   | 72.92  | 0.00 | 0.00   |
| TOTAL USED          | 0.95   | 9.50   | 0.00 | 0.00   |
| STOCK ON SITE       | 6.70   | 63.42  | 0.00 | 0.00   |

| TICKET NUMBERS / CUBES / REMARKS  |                     |
|-----------------------------------|---------------------|
| PFA 147997                        | 18.42               |
| CEMENT                            | 2.2                 |
| 2.2TON TRANSFERRED FROM MAIN GRID |                     |
| MINESHAFT-1 COMPLETE              |                     |
| Flow Test                         | 460mm Bleed Test 5% |



DAILY GROUTING RETURNS

SHEET NO. 2  
 DATE 19.6.24  
 MIX 10to1

SITE 13813 - Blue Hill Farm, Birkenshaw, Bradford. BD11 2DP.  
 CLIENT Vistry

GROUNDSHIRE RE  
 GROUNDSHIRE  
 GROUNDSHIRE  
 GROUNDSHIRE I

MINESHAF-2 ON THE ROAD

| QUANTITIES USED (TONNES) |       |        |        |      |        |            |            |  |  |  |
|--------------------------|-------|--------|--------|------|--------|------------|------------|--|--|--|
| HOLE NO.                 | GROUT | CEMENT | P.F.A. | SAND | GRAVEL | INCOMPLETE | COMP / PSI |  |  |  |
| BH-1                     |       |        |        |      |        |            |            |  |  |  |
| 12Mts                    | 2.20  | 0.20   | 2.00   |      |        |            | 1.00       |  |  |  |
| 9.00                     | 2.20  | 0.20   | 2.00   |      |        |            | 1.00       |  |  |  |
| 6.00                     | 1.10  | 0.10   | 1.00   |      |        |            | 1.00       |  |  |  |
| 3.00                     | 1.10  | 0.10   | 1.00   |      |        |            |            |  |  |  |
|                          |       |        |        |      |        |            |            |  |  |  |
|                          |       |        |        |      |        |            |            |  |  |  |
| BH-2                     |       |        |        |      |        |            |            |  |  |  |
| 12Mts                    | 1.10  | 0.10   | 1.00   |      |        |            | 1.00       |  |  |  |
| 9.00                     | 0.55  | 0.05   | 0.50   |      |        |            | 1.00       |  |  |  |
| 6.00                     | 2.20  | 0.20   | 2.00   |      |        |            | 1.00       |  |  |  |
| 3.00                     | 1.10  | 0.10   | 1.00   |      |        |            |            |  |  |  |
|                          |       |        |        |      |        |            |            |  |  |  |
|                          |       |        |        |      |        |            |            |  |  |  |
| BH-3                     |       |        |        |      |        |            |            |  |  |  |
| 12Mts to G/L             | 0.55  | 0.05   | 0.50   |      |        |            | 1.00       |  |  |  |
|                          |       |        |        |      |        |            |            |  |  |  |
| PROBE HOLE               | 1.65  | 0.15   | 1.50   |      |        |            | 9.00       |  |  |  |
| TOP UPS                  |       |        |        |      |        |            |            |  |  |  |
| PAGE TOTAL               | 13.75 | 1.25   | 12.50  | 0.00 | 0.00   | 0.00       | 12.00      |  |  |  |
| PREV. TOTAL              | 10.45 | 0.95   | 9.50   | 0.00 | 0.00   | 0.00       | 18.00      |  |  |  |
| RUN. TOTAL               | 24.20 | 2.20   | 22.00  | 0.00 | 0.00   | 0.00       | 30.00      |  |  |  |

| DELIVERIES (TONNES) |        |        |      |        |
|---------------------|--------|--------|------|--------|
|                     | CEMENT | P.F.A. | SAND | GRAVEL |
| TODAYS DELIVERIES   | 0.00   | 3.58   |      |        |
| PREVIOUS DELIVERIES | 7.65   | 72.92  | 0.00 | 0.00   |
| TOTAL DELIVERIES    | 7.65   | 76.50  | 0.00 | 0.00   |
| TOTAL USED          | 2.20   | 22.00  | 0.00 | 0.00   |
| STOCK ON SITE       | 5.45   | 54.50  | 0.00 | 0.00   |

| TICKET NUMBERS / CUBES / REMARKS |                            |
|----------------------------------|----------------------------|
| PFA                              |                            |
| 3.58                             | TRANSFERRED FROM MAIN GRID |
| MINESHAF-2 COMPLETE              |                            |
| Flow Test                        | 460mm Bleed Test 5%        |





DAILY GROUTING RETURNS

SHEET NO. 2

SITE Blue Hill Farm, Birkenshaw, BD11 2DP

DATE 29.5.24

CLIENT Vistry

MIX 12to1

GROUNDSHIRE  
GROUNDSHIRE  
GROUNDSHIRE  
GROUNDSHIRE

1

| QUANTITIES USED (TONNES) |       |        |        |      |        |             |            |  |  |  |
|--------------------------|-------|--------|--------|------|--------|-------------|------------|--|--|--|
| HOLE NO.                 | GROUT | CEMENT | P.F.A. | SAND | GRAVEL | INCOMPLETE  | COMP / PSI |  |  |  |
| Y6                       | 0.13  | 0.01   | 0.12   |      |        |             | 1.00       |  |  |  |
| X5                       | 0.13  | 0.01   | 0.12   |      |        |             | 1.00       |  |  |  |
| W2                       | 0.13  | 0.01   | 0.12   |      |        |             | 1.00       |  |  |  |
| W6                       | 0.13  | 0.01   | 0.12   |      |        |             | 1.00       |  |  |  |
| U6                       | 0.13  | 0.01   | 0.12   |      |        |             | 1.00       |  |  |  |
| S6                       | 0.13  | 0.01   | 0.12   |      |        |             | 1.00       |  |  |  |
| X3                       | 1.30  | 0.10   | 1.20   |      |        |             | 1.00       |  |  |  |
| X7                       | 1.30  | 0.10   | 1.20   |      |        |             | 1.00       |  |  |  |
| X9                       | 1.30  | 0.10   | 1.20   |      |        |             | 1.00       |  |  |  |
| W4                       | 1.30  | 0.10   | 1.20   |      |        |             | 1.00       |  |  |  |
| V6                       | 1.95  | 0.15   | 1.80   |      |        |             | 1.00       |  |  |  |
| V7                       | 1.30  | 0.10   | 1.20   |      |        |             | 1.00       |  |  |  |
| V9                       | 1.30  | 0.10   | 1.20   |      |        |             | 1.00       |  |  |  |
| T7                       | 1.30  | 0.10   | 1.20   |      |        |             | 1.00       |  |  |  |
| R7                       | 1.30  | 0.10   | 1.20   |      |        |             | 1.00       |  |  |  |
| P8                       | 1.30  | 0.10   | 1.20   |      |        |             | 1.00       |  |  |  |
|                          |       |        |        |      |        |             |            |  |  |  |
|                          |       |        |        |      |        |             |            |  |  |  |
|                          |       |        |        |      |        |             |            |  |  |  |
| PAGE TOTAL               | 14.43 | 1.11   | 13.32  | 0.00 | 0.00   | COMPLETE    | 16.00      |  |  |  |
| PREV. TOTAL              | 8.71  | 0.67   | 8.04   | 0.00 | 0.00   | PREV. COMP. | 11.00      |  |  |  |
| RUN. TOTAL               | 23.14 | 1.78   | 21.36  | 0.00 | 0.00   | TOTAL COMP. | 27.00      |  |  |  |

| DELIVERIES (TONNES) |        |        |      |        |
|---------------------|--------|--------|------|--------|
|                     | CEMENT | P.F.A. | SAND | GRAVEL |
| TODAYS DELIVERIES   |        | 17.08  |      |        |
| PREVIOUS DELIVERIES | 20.00  | 34.66  | 0.00 | 0.00   |
| TOTAL DELIVERIES    | 20.00  | 51.74  | 0.00 | 0.00   |
| TOTAL USED          | 1.78   | 21.36  | 0.00 | 0.00   |
| STOCK ON SITE       | 18.22  | 30.38  | 0.00 | 0.00   |

| TICKET NUMBERS / CUBES / REMARKS |                     |
|----------------------------------|---------------------|
| PFA                              |                     |
| 145662                           | 17.08               |
| Flow Test                        | 460mm Bleed Test 5% |

DAILY GROUTING RETURNS

SITE Blue Hill Farm, Birkenshaw, BD11 2DP

CLIENT Vistry

SHEET NO. 3

DATE 30.5.24

MIX 12to1

GROUNDSHIRE  
GROUNDSHIRE  
GROUNDSHIRE  
GROUNDSHIRE  
I

| QUANTITIES USED (TONNES) |       |        |        |      |        |            |            |  |  |
|--------------------------|-------|--------|--------|------|--------|------------|------------|--|--|
| HOLE NO.                 | GROUT | CEMENT | P.F.A. | SAND | GRAVEL | INCOMPLETE | COMP / PSI |  |  |
| BA45                     | 0.65  | 0.05   | 0.60   |      |        |            | 1.00       |  |  |
| BA46                     | 0.65  | 0.05   | 0.60   |      |        |            | 1.00       |  |  |
| BA47                     | 0.65  | 0.05   | 0.60   |      |        |            | 1.00       |  |  |
| A45                      | 1.30  | 0.10   | 1.20   |      |        |            | 1.00       |  |  |
| B45                      | 1.30  | 0.10   | 1.20   |      |        |            | 1.00       |  |  |
| B46                      | 1.95  | 0.15   | 1.80   |      |        |            | 1.00       |  |  |
| B48                      | 1.30  | 0.10   | 1.20   |      |        |            | 1.00       |  |  |
| C45                      | 1.30  | 0.10   | 1.20   |      |        |            | 1.00       |  |  |
| C47                      | 1.30  | 0.10   | 1.20   |      |        |            | 1.00       |  |  |
| D46                      | 1.30  | 0.10   | 1.20   |      |        |            | 1.00       |  |  |
| D48                      | 1.30  | 0.10   | 1.20   |      |        |            | 1.00       |  |  |
| E45                      | 0.65  | 0.05   | 0.60   |      |        |            | 1.00       |  |  |
| E47                      | 0.65  | 0.05   | 0.60   |      |        |            | 1.00       |  |  |
| F46                      | 1.30  | 0.10   | 1.20   |      |        |            | 1.00       |  |  |
| F48                      | 1.30  | 0.10   | 1.20   |      |        |            | 1.00       |  |  |
| F44                      | 0.65  | 0.05   | 0.60   |      |        |            | 1.00       |  |  |
| G45                      | 0.65  | 0.05   | 0.60   |      |        |            | 1.00       |  |  |
| G47                      | 0.65  | 0.05   | 0.60   |      |        |            | 1.00       |  |  |
| PAGE TOTAL               | 18.85 | 1.45   | 17.40  | 0.00 | 0.00   | 0.00       | 18.00      |  |  |
| PREV. TOTAL              | 23.14 | 1.78   | 21.36  | 0.00 | 0.00   | 0.00       | 27.00      |  |  |
| RUN. TOTAL               | 41.99 | 3.23   | 38.76  | 0.00 | 0.00   | 0.00       | 45.00      |  |  |

| DELIVERIES (TONNES) |        |        |        |
|---------------------|--------|--------|--------|
|                     | CEMENT | P.F.A. | GRAVEL |
| TODAYS DELIVERIES   | -10.00 | 17.04  |        |
| PREVIOUS DELIVERIES | 20.00  | 51.74  | 0.00   |
| TOTAL DELIVERIES    | 10.00  | 68.78  | 0.00   |
| TOTAL USED          | 3.23   | 38.76  | 0.00   |
| STOCK ON SITE       | 6.77   | 30.02  | 0.00   |

| TICKET NUMBERS / CUBES / REMARKS |                                |
|----------------------------------|--------------------------------|
| PFA                              |                                |
| 145913                           | 17.04                          |
| CEMENT                           |                                |
| 10TN                             | TRANSFERRED TO FEATURES SHEETS |
| Flow Test                        | 460mm Bleed Test 5%            |

DAILY GROUTING RETURNS

SHEET NO. 4

SITE Blue Hill Farm, Birkenshaw, BD11 2DP

DATE 31.5.24

CLIENT Vistry

MIX 12to1

GROUNDSHIRE  
GROUNDSHIRE  
GROUNDSHIRE  
GROUNDSHIRE

I

| QUANTITIES USED (TONNES) |       |        |        |      |        |             |            |  |  |
|--------------------------|-------|--------|--------|------|--------|-------------|------------|--|--|
| HOLE NO.                 | GROUT | CEMENT | P.F.A. | SAND | GRAVEL | INCOMPLETE  | COMP / PSI |  |  |
| M35                      | 0.13  | 0.01   | 0.12   |      |        |             | 1.00       |  |  |
| M36                      | 1.30  | 0.10   | 1.20   |      |        |             | 1.00       |  |  |
| M37                      | 0.65  | 0.05   | 0.60   |      |        |             | 1.00       |  |  |
| M39                      | 1.30  | 0.10   | 1.20   |      |        |             | 1.00       |  |  |
| M42                      | 0.13  | 0.01   | 0.12   |      |        |             | 1.00       |  |  |
| M44                      | 0.13  | 0.01   | 0.12   |      |        |             | 1.00       |  |  |
| M46                      | 1.30  | 0.10   | 1.20   |      |        |             | 1.00       |  |  |
| M48                      | 0.65  | 0.05   | 0.60   |      |        |             | 1.00       |  |  |
| N36                      | 0.65  | 0.05   | 0.60   |      |        |             | 1.00       |  |  |
| N37                      | 1.30  | 0.10   | 1.20   |      |        |             | 1.00       |  |  |
| N41                      | 0.65  | 0.05   | 0.60   |      |        |             | 1.00       |  |  |
| N43                      | 0.65  | 0.05   | 0.60   |      |        |             | 1.00       |  |  |
| N45                      | 1.30  | 0.10   | 1.20   |      |        |             | 1.00       |  |  |
| N47                      | 0.65  | 0.05   | 0.60   |      |        |             | 1.00       |  |  |
| P46                      | 0.65  | 0.05   | 0.60   |      |        |             | 1.00       |  |  |
| P48                      | 1.30  | 0.10   | 1.20   |      |        |             | 1.00       |  |  |
| P42                      | 0.65  | 0.05   | 0.60   |      |        |             | 1.00       |  |  |
| M38                      | 0.13  | 0.01   | 0.12   |      |        |             | 1.00       |  |  |
| PAGE TOTAL               | 13.52 | 1.04   | 12.48  | 0.00 | 0.00   | COMPLETE    | 18.00      |  |  |
| PREV. TOTAL              | 41.99 | 3.23   | 38.76  | 0.00 | 0.00   | PREV. COMP. | 45.00      |  |  |
| RUN. TOTAL               | 55.51 | 4.27   | 51.24  | 0.00 | 0.00   | TOTAL COMP. | 63.00      |  |  |

| DELIVERIES (TONNES) |        |        |      |        |
|---------------------|--------|--------|------|--------|
|                     | CEMENT | P.F.A. | SAND | GRAVEL |
| TODAYS              | 4.55   | 17.36  |      |        |
| DELIVERIES          |        |        |      |        |
| PREVIOUS            | 10.00  | 68.78  | 0.00 | 0.00   |
| DELIVERIES          |        |        |      |        |
| TOTAL               | 14.55  | 86.14  | 0.00 | 0.00   |
| DELIVERIES          |        |        |      |        |
| TOTAL               | 4.27   | 51.24  | 0.00 | 0.00   |
| USED                |        |        |      |        |
| STOCK               | 10.28  | 34.90  | 0.00 | 0.00   |
| ON SITE             |        |        |      |        |

| TICKET NUMBERS / CUBES / REMARKS |                     |
|----------------------------------|---------------------|
| PFA                              |                     |
| 146014                           | 16.92               |
| .44 TRANSFERRED BACK FROM        |                     |
| FEATURES SHEETS                  |                     |
| CEMENT                           |                     |
| 4.55TNS TRANSFERRED BACK FROM    |                     |
| FEATURES SHEETS                  |                     |
| Flow Test                        | 460mm Bleed Test 5% |

DAILY GROUTING RETURNS

SITE Blue Hill Farm, Birkenshaw, BD11 2DP

CLIENT Vistry

SHEET NO. 5

DATE 4.6.24

MIX 12to1

|             |
|-------------|
| GROUNDSHIRE |
| GROUNDSHIRE |
| GROUNDSHIRE |
| GROUNDSHIRE |

| QUANTITIES USED (TONNES) |       |        |        |      |        |             |            |  |  |  |
|--------------------------|-------|--------|--------|------|--------|-------------|------------|--|--|--|
| HOLE NO.                 | GROUT | CEMENT | P.F.A. | SAND | GRAVEL | INCOMPLETE  | COMP / PSI |  |  |  |
| T39                      | 0.13  | 0.01   | 0.12   |      |        |             | 1.00       |  |  |  |
| S40                      | 0.13  | 0.01   | 0.12   |      |        |             | 1.00       |  |  |  |
| P40                      | 0.13  | 0.01   | 0.12   |      |        |             | 1.00       |  |  |  |
| P36                      | 0.13  | 0.01   | 0.12   |      |        |             | 1.00       |  |  |  |
| N35                      | 0.13  | 0.01   | 0.12   |      |        |             | 1.00       |  |  |  |
| M31                      | 0.13  | 0.01   | 0.12   |      |        |             | 1.00       |  |  |  |
| M32                      | 0.13  | 0.01   | 0.12   |      |        |             | 1.00       |  |  |  |
| M40                      | 0.13  | 0.01   | 0.12   |      |        |             | 1.00       |  |  |  |
| P44                      | 0.13  | 0.01   | 0.12   |      |        |             | 1.00       |  |  |  |
| S42                      | 0.13  | 0.01   | 0.12   |      |        |             | 1.00       |  |  |  |
| M30                      | 1.30  | 0.10   | 1.20   |      |        |             | 1.00       |  |  |  |
| M33                      | 1.95  | 0.15   | 1.80   |      |        |             | 1.00       |  |  |  |
| M34                      | 1.30  | 0.10   | 1.20   |      |        |             | 1.00       |  |  |  |
| N30                      | 1.30  | 0.10   | 1.20   |      |        |             | 1.00       |  |  |  |
| N31                      | 1.30  | 0.10   | 1.20   |      |        |             | 1.00       |  |  |  |
| N32                      | 1.30  | 0.10   | 1.20   |      |        |             | 1.00       |  |  |  |
| N33                      | 1.95  | 0.15   | 1.80   |      |        |             | 1.00       |  |  |  |
| N34                      | 1.30  | 0.10   | 1.20   |      |        |             | 1.00       |  |  |  |
| PAGE TOTAL               | 13.00 | 1.00   | 12.00  | 0.00 | 0.00   | COMPLETE    | 18.00      |  |  |  |
| PREV. TOTAL              | 55.51 | 4.27   | 51.24  | 0.00 | 0.00   | PREV. COMP. | 63.00      |  |  |  |
| RUN. TOTAL               | 68.51 | 5.27   | 63.24  | 0.00 | 0.00   | TOTAL COMP. | 81.00      |  |  |  |

| DELIVERIES (TONNES) |        |        |        |
|---------------------|--------|--------|--------|
|                     | CEMENT | P.F.A. | GRAVEL |
| TODAYS              |        | 50.50  |        |
| DELIVERIES          |        |        |        |
| PREVIOUS            | 14.55  | 86.14  | 0.00   |
| DELIVERIES          |        |        |        |
| TOTAL               | 14.55  | 136.64 | 0.00   |
| DELIVERIES          |        |        |        |
| TOTAL               | 5.27   | 63.24  | 0.00   |
| USED                |        |        |        |
| STOCK               | 9.28   | 73.40  | 0.00   |
| ON SITE             |        |        |        |

| TICKET NUMBERS / CUBES / REMARKS |                     |
|----------------------------------|---------------------|
| PFA                              |                     |
| 146148                           | 16.24               |
| 146253                           | 17.88               |
| 146159                           | 16.38               |
| Flow Test                        | 460mm Bleed Test 5% |

DAILY GROUTING RETURNS

SITE Blue Hill Farm, Birkenshaw, BD11 2DP

SHEET NO. 6  
DATE 4.6.24

CLIENT Vistry

MIX 12to1

GROUNDSH RE  
GROUNDSHIRE  
GROUNDSHIRE  
GROUNDSHIRE  
I

| QUANTITIES USED (TONNES) |       |        |        |      |        |             |            |        |      |        |
|--------------------------|-------|--------|--------|------|--------|-------------|------------|--------|------|--------|
| HOLE NO.                 | GROUT | CEMENT | P.F.A. | SAND | GRAVEL | INCOMPLETE  | COMP / PSI | GRAVEL | SAND | GRAVEL |
| P30                      | 1.30  | 0.10   | 1.20   |      |        |             | 1.00       |        |      |        |
| P32                      | 0.65  | 0.05   | 0.60   |      |        |             | 1.00       |        |      |        |
| P34                      | 1.30  | 0.10   | 1.20   |      |        |             | 1.00       |        |      |        |
| R33                      | 0.65  | 0.05   | 0.60   |      |        |             | 1.00       |        |      |        |
| R35                      | 1.30  | 0.10   | 1.20   |      |        |             | 1.00       |        |      |        |
| R37                      | 0.65  | 0.05   | 0.60   |      |        |             | 1.00       |        |      |        |
| R39                      | 1.30  | 0.10   | 1.20   |      |        |             | 1.00       |        |      |        |
| R41                      | 1.30  | 0.10   | 1.20   |      |        |             | 1.00       |        |      |        |
| R43                      | 1.30  | 0.10   | 1.20   |      |        |             | 1.00       |        |      |        |
| R45                      | 1.95  | 0.15   | 1.80   |      |        |             | 1.00       |        |      |        |
| R47                      | 0.65  | 0.05   | 0.60   |      |        |             | 1.00       |        |      |        |
| S32                      | 1.30  | 0.10   | 1.20   |      |        |             | 1.00       |        |      |        |
| S34                      | 1.30  | 0.10   | 1.20   |      |        |             | 1.00       |        |      |        |
| S36                      | 1.30  | 0.10   | 1.20   |      |        |             | 1.00       |        |      |        |
| S38                      | 1.95  | 0.15   | 1.80   |      |        |             | 1.00       |        |      |        |
| S44                      | 1.30  | 0.10   | 1.20   |      |        |             | 1.00       |        |      |        |
| S46                      | 0.65  | 0.05   | 0.60   |      |        |             | 1.00       |        |      |        |
| S48                      | 1.30  | 0.10   | 1.20   |      |        |             | 1.00       |        |      |        |
| PAGE TOTAL               | 21.45 | 1.65   | 19.80  | 0.00 | 0.00   | COMPLETE    | 18.00      |        |      |        |
| PREV. TOTAL              | 68.51 | 5.27   | 63.24  | 0.00 | 0.00   | PREV. COMP. | 81.00      |        |      |        |
| RUN. TOTAL               | 89.96 | 6.92   | 83.04  | 0.00 | 0.00   | TOTAL COMP. | 99.00      |        |      |        |

| DELIVERIES (TONNES) |                     |                  |            |
|---------------------|---------------------|------------------|------------|
| TODAYS DELIVERIES   | PREVIOUS DELIVERIES | TOTAL DELIVERIES | TOTAL USED |
|                     | 14.55               | 14.55            | 6.92       |
|                     |                     | 136.64           | 83.04      |
|                     |                     | 136.64           | 53.60      |
|                     |                     |                  | 0.00       |
| STOCK ON SITE       |                     |                  | 0.00       |

| TICKET NUMBERS / CUBES / REMARKS |
|----------------------------------|
| Flow Test 460mm Bleed Test 5%    |

DAILY GROUTING RETURNS

SITE Blue Hill Farm, Birkenshaw, BD11 2DP

CLIENT Vistry

SHEET NO. 7

DATE 4.6.24

MIX 12to1

GROUND SH RE  
GROUND SHIRE  
GROUND SHIRE  
GROUND SHIRE  
I

| QUANTITIES USED (TONNES) |        |        |        |      |        |             |            |  |  |
|--------------------------|--------|--------|--------|------|--------|-------------|------------|--|--|
| HOLE NO.                 | GROUT  | CEMENT | P.F.A. | SAND | GRAVEL | INCOMPLETE  | COMP / PSI |  |  |
| T33                      | 0.65   | 0.05   | 0.60   |      |        |             | 1.00       |  |  |
| T35                      | 1.30   | 0.10   | 1.20   |      |        |             | 1.00       |  |  |
| T37                      | 1.30   | 0.10   | 1.20   |      |        |             | 1.00       |  |  |
| T41                      | 1.95   | 0.15   | 1.80   |      |        |             | 1.00       |  |  |
| T43                      | 1.30   | 0.10   | 1.20   |      |        |             | 1.00       |  |  |
| T45                      | 1.30   | 0.10   | 1.20   |      |        |             | 1.00       |  |  |
| T47                      | 1.30   | 0.10   | 1.20   |      |        |             | 1.00       |  |  |
| BA26                     | 0.13   | 0.01   | 0.12   |      |        |             | 1.00       |  |  |
| BA31                     | 1.30   | 0.10   | 1.20   |      |        |             | 1.00       |  |  |
| A25                      | 1.30   | 0.10   | 1.20   |      |        |             | 1.00       |  |  |
| A28                      | 0.65   | 0.05   | 0.60   |      |        |             | 1.00       |  |  |
| A31                      | 1.30   | 0.10   | 1.20   |      |        |             | 1.00       |  |  |
| B26                      | 1.95   | 0.15   | 1.80   |      |        |             | 1.00       |  |  |
| B30                      | 0.65   | 0.05   | 0.60   |      |        |             | 1.00       |  |  |
| B28                      | 1.30   | 0.10   | 1.20   |      |        |             | 1.00       |  |  |
| C25                      | 0.65   | 0.05   | 0.60   |      |        |             | 1.00       |  |  |
| C27                      | 1.30   | 0.10   | 1.20   |      |        |             | 1.00       |  |  |
| C31                      | 0.65   | 0.05   | 0.60   |      |        |             | 1.00       |  |  |
| PAGE TOTAL               | 20.28  | 1.56   | 18.72  | 0.00 | 0.00   | COMPLETE    | 18.00      |  |  |
| PREV. TOTAL              | 89.96  | 6.92   | 83.04  | 0.00 | 0.00   | PREV. COMP. | 99.00      |  |  |
| RUN. TOTAL               | 110.24 | 8.48   | 101.76 | 0.00 | 0.00   | TOTAL COMP. | 117.00     |  |  |

| DELIVERIES (TONNES) |        |        |      |        |
|---------------------|--------|--------|------|--------|
|                     | CEMENT | P.F.A. | SAND | GRAVEL |
| TODAYS              |        |        |      |        |
| DELIVERIES          |        |        |      |        |
| PREVIOUS            | 14.55  | 136.64 | 0.00 | 0.00   |
| DELIVERIES          |        |        |      |        |
| TOTAL               | 14.55  | 136.64 | 0.00 | 0.00   |
| DELIVERIES          |        |        |      |        |
| TOTAL               | 8.48   | 101.76 | 0.00 | 0.00   |
| USED                |        |        |      |        |
| STOCK               | 6.07   | 34.88  | 0.00 | 0.00   |
| ON SITE             |        |        |      |        |

| TICKET NUMBERS / CUBES / REMARKS |
|----------------------------------|
| Flow Test 470mm Bleed Test 5%    |



DAILY GROUTING RETURNS

SITE Blue Hill Farm, Birkenshaw, BD11 2DP

CLIENT Vistry

SHEET NO. 9

DATE 5.6.24

MIX 12to1

GROUND SH RE  
GROUND SHIRE  
GROUND SHIRE  
GROUND SHIRE  
I

| QUANTITIES USED (TONNES) |        |        |        |      |        |             |            |  |  |
|--------------------------|--------|--------|--------|------|--------|-------------|------------|--|--|
| HOLE NO.                 | GROUT  | CEMENT | P.F.A. | SAND | GRAVEL | INCOMPLETE  | COMP / PSI |  |  |
| BA28                     | 1.30   | 0.10   | 1.20   |      |        |             | 1.00       |  |  |
| BA25                     | 0.65   | 0.05   | 0.60   |      |        |             | 1.00       |  |  |
| BA23                     | 0.65   | 0.05   | 0.60   |      |        |             | 1.00       |  |  |
| BA22                     | 1.30   | 0.10   | 1.20   |      |        |             | 1.00       |  |  |
| BA21                     | 1.30   | 0.10   | 1.20   |      |        |             | 1.00       |  |  |
| BA20                     | 0.65   | 0.05   | 0.60   |      |        |             | 1.00       |  |  |
| A30                      | 0.65   | 0.05   | 0.60   |      |        |             | 1.00       |  |  |
| A27                      | 0.65   | 0.05   | 0.60   |      |        |             | 1.00       |  |  |
| A22                      | 0.65   | 0.05   | 0.60   |      |        |             | 1.00       |  |  |
| A20                      | 0.65   | 0.05   | 0.60   |      |        |             | 1.00       |  |  |
| B20                      | 1.30   | 0.10   | 1.20   |      |        |             | 1.00       |  |  |
| B22                      | 0.65   | 0.05   | 0.60   |      |        |             | 1.00       |  |  |
| B24                      | 1.30   | 0.10   | 1.20   |      |        |             | 1.00       |  |  |
| C29                      | 0.65   | 0.05   | 0.60   |      |        |             | 1.00       |  |  |
| C23                      | 0.65   | 0.05   | 0.60   |      |        |             | 1.00       |  |  |
| C21                      | 1.30   | 0.10   | 1.20   |      |        |             | 1.00       |  |  |
| D22                      | 0.65   | 0.05   | 0.60   |      |        |             | 1.00       |  |  |
| D24                      | 0.65   | 0.05   | 0.60   |      |        |             | 1.00       |  |  |
| PAGE TOTAL               | 15.60  | 1.20   | 14.40  | 0.00 | 0.00   | COMPLETE    | 18.00      |  |  |
| PREV. TOTAL              | 111.41 | 8.57   | 102.84 | 0.00 | 0.00   | PREV. COMP. | 126.00     |  |  |
| RUN. TOTAL               | 127.01 | 9.77   | 117.24 | 0.00 | 0.00   | TOTAL COMP. | 144.00     |  |  |

| DELIVERIES (TONNES) |        |        |        |
|---------------------|--------|--------|--------|
|                     | CEMENT | P.F.A. | GRAVEL |
| TODAYS              |        | 34.38  |        |
| DELIVERIES          |        |        |        |
| PREVIOUS            | 14.55  | 136.64 | 0.00   |
| DELIVERIES          |        |        |        |
| TOTAL               | 14.55  | 171.02 | 0.00   |
| DELIVERIES          |        |        |        |
| TOTAL               | 9.77   | 117.24 | 0.00   |
| USED                |        |        |        |
| STOCK               | 4.78   | 53.78  | 0.00   |
| ON SITE             |        |        |        |

| TICKET NUMBERS / CUBES / REMARKS |       |               |
|----------------------------------|-------|---------------|
| PFA                              |       |               |
| 146588                           | 18.36 |               |
| 146699                           | 16.02 |               |
| Flow Test                        | 460mm | Bleed Test 5% |

DAILY GROUTING RETURNS

**SHEET NO. 10**  
**DATE 6.6.24**  
**MIX 12to1**  
**GROUNDSHIRE**  
**GROUNDSHIRE**  
**GROUNDSHIRE**  
**GROUNDSHIRE**

**SITE** Blue Hill Farm, Birkenshaw, BD11 2DP

**CLIENT** Vistry

| QUANTITIES USED (TONNES) |        |        |        |      |        |                    |            |  |  |  |
|--------------------------|--------|--------|--------|------|--------|--------------------|------------|--|--|--|
| HOLE NO.                 | GROUT  | CEMENT | P.F.A. | SAND | GRAVEL | INCOMPLETE         | COMP / PSI |  |  |  |
| D20                      | 0.65   | 0.05   | 0.60   |      |        |                    | 1.00       |  |  |  |
| D26                      | 0.65   | 0.05   | 0.60   |      |        |                    | 1.00       |  |  |  |
| D28                      | 1.30   | 0.10   | 1.20   |      |        |                    | 1.00       |  |  |  |
| D30                      | 0.65   | 0.05   | 0.60   |      |        |                    | 1.00       |  |  |  |
| E21                      | 1.30   | 0.10   | 1.20   |      |        |                    | 1.00       |  |  |  |
| E23                      | 1.30   | 0.10   | 1.20   |      |        |                    | 1.00       |  |  |  |
| E25                      | 0.65   | 0.05   | 0.60   |      |        |                    | 1.00       |  |  |  |
| E27                      | 1.30   | 0.10   | 1.20   |      |        |                    | 1.00       |  |  |  |
| E29                      | 0.65   | 0.05   | 0.60   |      |        |                    | 1.00       |  |  |  |
| E31                      | 1.30   | 0.10   | 1.20   |      |        |                    | 1.00       |  |  |  |
| F22                      | 1.95   | 0.15   | 1.80   |      |        |                    | 1.00       |  |  |  |
| F24                      | 0.65   | 0.05   | 0.60   |      |        |                    | 1.00       |  |  |  |
| F26                      | 1.30   | 0.10   | 1.20   |      |        |                    | 1.00       |  |  |  |
| F28                      | 1.30   | 0.10   | 1.20   |      |        |                    | 1.00       |  |  |  |
| F30                      | 1.30   | 0.10   | 1.20   |      |        |                    | 1.00       |  |  |  |
| F20                      | 0.65   | 0.05   | 0.60   |      |        |                    | 1.00       |  |  |  |
|                          |        |        |        |      |        |                    |            |  |  |  |
|                          |        |        |        |      |        |                    |            |  |  |  |
|                          |        |        |        |      |        |                    |            |  |  |  |
| <b>PAGE TOTAL</b>        | 16.90  | 1.30   | 15.60  | 0.00 | 0.00   | <b>COMPLETE</b>    | 16.00      |  |  |  |
| <b>PREV. TOTAL</b>       | 127.01 | 9.77   | 117.24 | 0.00 | 0.00   | <b>PREV. COMP.</b> | 144.00     |  |  |  |
| <b>RUN. TOTAL</b>        | 143.91 | 11.07  | 132.84 | 0.00 | 0.00   | <b>TOTAL COMP.</b> | 160.00     |  |  |  |

| DELIVERIES (TONNES)     |        |        |        |
|-------------------------|--------|--------|--------|
|                         | CEMENT | P.F.A. | GRAVEL |
| TODAYS DELIVERIES       | 10.50  |        |        |
| PREVIOUS DELIVERIES     | 14.55  | 171.02 | 0.00   |
| <b>TOTAL DELIVERIES</b> | 25.05  | 171.02 | 0.00   |
| <b>TOTAL USED</b>       | 11.07  | 132.84 | 0.00   |
| <b>STOCK ON SITE</b>    | 13.98  | 38.18  | 0.00   |

| TICKET NUMBERS / CUBES / REMARKS |                     |
|----------------------------------|---------------------|
| CEMENT                           |                     |
| 3302/02056892                    | 10.5                |
| Flow Test                        | 450mm Bleed Test 5% |

DAILY GROUTING RETURNS

SITE Blue Hill Farm, Birkenshaw, BD11 2DP

CLIENT Vistry

SHEET NO. 11

DATE 7.6.24

MIX 12to1

GROUNDSHIRE  
GROUNDSHIRE  
GROUNDSHIRE  
GROUNDSHIRE I

| QUANTITIES USED (TONNES) |        |        |        |      |        |             |            |        |      |
|--------------------------|--------|--------|--------|------|--------|-------------|------------|--------|------|
| HOLE NO.                 | GROUT  | CEMENT | P.F.A. | SAND | GRAVEL | INCOMPLETE  | COMP / PSI | GRAVEL | SAND |
| U30                      | 1.30   | 0.10   | 1.20   |      |        |             | 1.00       |        |      |
| U32                      | 0.65   | 0.05   | 0.60   |      |        |             | 1.00       |        |      |
| U34                      | 0.65   | 0.05   | 0.60   |      |        |             | 1.00       |        |      |
| U36                      | 1.30   | 0.10   | 1.20   |      |        |             | 1.00       |        |      |
| U38                      | 1.30   | 0.10   | 1.20   |      |        |             | 1.00       |        |      |
| U40                      | 0.65   | 0.05   | 0.60   |      |        |             | 1.00       |        |      |
| U42                      | 0.65   | 0.05   | 0.60   |      |        |             | 1.00       |        |      |
| T31                      | 1.30   | 0.10   | 1.20   |      |        |             | 1.00       |        |      |
| R31                      | 1.30   | 0.10   | 1.20   |      |        |             | 1.00       |        |      |
|                          |        |        |        |      |        |             |            |        |      |
|                          |        |        |        |      |        |             |            |        |      |
|                          |        |        |        |      |        |             |            |        |      |
|                          |        |        |        |      |        |             |            |        |      |
|                          |        |        |        |      |        |             |            |        |      |
|                          |        |        |        |      |        |             |            |        |      |
|                          |        |        |        |      |        |             |            |        |      |
|                          |        |        |        |      |        |             |            |        |      |
|                          |        |        |        |      |        |             |            |        |      |
|                          |        |        |        |      |        |             |            |        |      |
| PAGE TOTAL               | 9.10   | 0.70   | 8.40   | 0.00 | 0.00   | COMPLETE    | 9.00       |        |      |
| PREV. TOTAL              | 143.91 | 11.07  | 132.84 | 0.00 | 0.00   | PREV. COMP. | 160.00     |        |      |
| RUN. TOTAL               | 153.01 | 11.77  | 141.24 | 0.00 | 0.00   | TOTAL COMP. | 169.00     |        |      |

| DELIVERIES (TONNES) |        |        |      |        |
|---------------------|--------|--------|------|--------|
|                     | CEMENT | P.F.A. | SAND | GRAVEL |
| TODAYS DELIVERIES   | 0.00   | 33.96  |      |        |
| PREVIOUS DELIVERIES | 25.05  | 171.02 | 0.00 | 0.00   |
| TOTAL DELIVERIES    | 25.05  | 204.98 | 0.00 | 0.00   |
| TOTAL USED          | 11.77  | 141.24 | 0.00 | 0.00   |
| STOCK ON SITE       | 13.28  | 63.74  | 0.00 | 0.00   |

| TICKET NUMBERS / CUBES / REMARKS |                     |
|----------------------------------|---------------------|
| PFA                              |                     |
| 147153                           | 17.8                |
| 147154                           | 16.16               |
| Flow Test                        | 460mm Bleed Test 5% |

DAILY GROUTING RETURNS

SHEET NO. 12

GROUNDSHIRE  
GROUNDSHIRE  
GROUNDSHIRE  
GROUNDSHIRE

SITE Blue Hill Farm, Birkenshaw, BD11 2DP

DATE 10.6.24

CLIENT Vistry

MIX 12to1

| QUANTITIES USED (TONNES) |        |        |        |      |        |             |            |        |        | DELIVERIES (TONNES) |        |  |  |
|--------------------------|--------|--------|--------|------|--------|-------------|------------|--------|--------|---------------------|--------|--|--|
| HOLE NO.                 | GROUT  | CEMENT | P.F.A. | SAND | GRAVEL | INCOMPLETE  | COMP / PSI | CEMENT | P.F.A. | SAND                | GRAVEL |  |  |
| M26                      | 0.13   | 0.01   | 0.12   |      |        |             | 1.00       | 0.00   | 51.30  |                     |        |  |  |
| N26                      | 0.13   | 0.01   | 0.12   |      |        |             | 1.00       |        |        |                     |        |  |  |
| N27                      | 0.13   | 0.01   | 0.12   |      |        |             | 1.00       | 25.05  | 204.98 | 0.00                | 0.00   |  |  |
| P24                      | 0.13   | 0.01   | 0.12   |      |        |             | 1.00       |        |        |                     |        |  |  |
| P26                      | 0.13   | 0.01   | 0.12   |      |        |             | 1.00       | 25.05  | 256.28 | 0.00                | 0.00   |  |  |
| R21                      | 0.13   | 0.01   | 0.12   |      |        |             | 1.00       |        |        |                     |        |  |  |
| R27                      | 0.13   | 0.01   | 0.12   |      |        |             | 1.00       |        |        |                     |        |  |  |
| R29                      | 0.13   | 0.01   | 0.12   |      |        |             | 1.00       |        |        |                     |        |  |  |
| T23                      | 0.13   | 0.01   | 0.12   |      |        |             | 1.00       |        |        |                     |        |  |  |
| T25                      | 0.13   | 0.01   | 0.12   |      |        |             | 1.00       |        |        |                     |        |  |  |
| U22                      | 0.13   | 0.01   | 0.12   |      |        |             | 1.00       |        |        |                     |        |  |  |
| U24                      | 0.13   | 0.01   | 0.12   |      |        |             | 1.00       |        |        |                     |        |  |  |
| V23                      | 0.13   | 0.01   | 0.12   |      |        |             | 1.00       |        |        |                     |        |  |  |
| V25                      | 0.13   | 0.01   | 0.12   |      |        |             | 1.00       |        |        |                     |        |  |  |
| S30                      | 0.13   | 0.01   | 0.12   |      |        |             | 1.00       |        |        |                     |        |  |  |
| C10                      | 0.13   | 0.01   | 0.12   |      |        |             | 1.00       |        |        |                     |        |  |  |
| C11                      | 0.13   | 0.01   | 0.12   |      |        |             | 1.00       |        |        |                     |        |  |  |
| C17                      | 0.13   | 0.01   | 0.12   |      |        |             | 1.00       |        |        |                     |        |  |  |
| PAGE TOTAL               | 2.34   | 0.18   | 2.16   | 0.00 | 0.00   | COMPLETE    | 18.00      |        |        |                     |        |  |  |
| PREV. TOTAL              | 153.01 | 11.77  | 141.24 | 0.00 | 0.00   | PREV. COMP. | 169.00     |        |        |                     |        |  |  |
| RUN. TOTAL               | 155.35 | 11.95  | 143.40 | 0.00 | 0.00   | TOTAL COMP. | 187.00     |        |        |                     |        |  |  |

| TICKET NUMBERS / CUBES / REMARKS |       |            |    |
|----------------------------------|-------|------------|----|
| PFA                              |       |            |    |
| 147278                           | 16.9  |            |    |
| 147264                           | 16.2  |            |    |
| 147263                           | 18.2  |            |    |
| Flow Test                        | 460mm | Bleed Test | 5% |

DAILY GROUTING RETURNS

SITE Blue Hill Farm, Birkenshaw, BD11 2DP

CLIENT Vistry

SHEET NO. 13

DATE 10.6.24

MIX 12to1

|             |
|-------------|
| GROUNDSHIRE |
| GROUNDSHIRE |
| GROUNDSHIRE |
| GROUNDSHIRE |
| I           |

| QUANTITIES USED (TONNIES) |        |        |        |      |        |             |            |  |  |  |
|---------------------------|--------|--------|--------|------|--------|-------------|------------|--|--|--|
| HOLE NO.                  | GROUT  | CEMENT | P.F.A. | SAND | GRAVEL | INCOMPLETE  | COMP / PSI |  |  |  |
| BA19                      | 0.13   | 0.01   | 0.12   |      |        |             | 1.00       |  |  |  |
| BA18                      | 0.13   | 0.01   | 0.12   |      |        |             | 1.00       |  |  |  |
| BA17                      | 0.13   | 0.01   | 0.12   |      |        |             | 1.00       |  |  |  |
| BA15                      | 0.13   | 0.01   | 0.12   |      |        |             | 1.00       |  |  |  |
| BA13                      | 0.13   | 0.01   | 0.12   |      |        |             | 1.00       |  |  |  |
| BA12                      | 0.13   | 0.01   | 0.12   |      |        |             | 1.00       |  |  |  |
| BA11                      | 0.13   | 0.01   | 0.12   |      |        |             | 1.00       |  |  |  |
| BA10                      | 0.13   | 0.01   | 0.12   |      |        |             | 1.00       |  |  |  |
| A10                       | 0.13   | 0.01   | 0.12   |      |        |             | 1.00       |  |  |  |
| A11                       | 0.13   | 0.01   | 0.12   |      |        |             | 1.00       |  |  |  |
| A12                       | 0.13   | 0.01   | 0.12   |      |        |             | 1.00       |  |  |  |
| A13                       | 0.13   | 0.01   | 0.12   |      |        |             | 1.00       |  |  |  |
| A15                       | 0.13   | 0.01   | 0.12   |      |        |             | 1.00       |  |  |  |
| A17                       | 0.13   | 0.01   | 0.12   |      |        |             | 1.00       |  |  |  |
| A18                       | 0.13   | 0.01   | 0.12   |      |        |             | 1.00       |  |  |  |
| B18                       | 0.13   | 0.01   | 0.12   |      |        |             | 1.00       |  |  |  |
| E10                       | 0.13   | 0.01   | 0.12   |      |        |             | 1.00       |  |  |  |
| E11                       | 0.13   | 0.01   | 0.12   |      |        |             | 1.00       |  |  |  |
| PAGE TOTAL                | 2.34   | 0.18   | 2.16   | 0.00 | 0.00   | COMPLETE    | 18.00      |  |  |  |
| PREV. TOTAL               | 155.35 | 11.95  | 143.40 | 0.00 | 0.00   | PREV. COMP. | 187.00     |  |  |  |
| RUN. TOTAL                | 157.69 | 12.13  | 145.56 | 0.00 | 0.00   | TOTAL COMP. | 205.00     |  |  |  |

| DELIVERIES (TONNIES) |        |        |      |        |
|----------------------|--------|--------|------|--------|
|                      | CEMENT | P.F.A. | SAND | GRAVEL |
| TODAYS               |        |        |      |        |
| DELIVERIES           |        |        |      |        |
| PREVIOUS             | 25.05  | 256.28 | 0.00 | 0.00   |
| DELIVERIES           |        |        |      |        |
| TOTAL                | 25.05  | 256.28 | 0.00 | 0.00   |
| DELIVERIES           |        |        |      |        |
| TOTAL                | 12.13  | 145.56 | 0.00 | 0.00   |
| USED                 |        |        |      |        |
| STOCK                | 12.92  | 110.72 | 0.00 | 0.00   |
| ON SITE              |        |        |      |        |

| TICKET NUMBERS / CUBES / REMARKS |            |
|----------------------------------|------------|
| Flow Test                        | Bleed Test |

DAILY GROUTING RETURNS

SHEET NO. 14

DATE 10.6.24

GROUNDSHIRE  
GROUNDSHIRE  
GROUNDSHIRE  
GROUNDSHIRE

SITE Blue Hill Farm, Birkenshaw, BD11 2DP

CLIENT Vistry

MIX 12to1

| QUANTITIES USED (TONNES) |        |        |        |      |        |             |            |        |        | DELIVERIES (TONNES) |        |                   |                     |                  |               |
|--------------------------|--------|--------|--------|------|--------|-------------|------------|--------|--------|---------------------|--------|-------------------|---------------------|------------------|---------------|
| HOLE NO.                 | GROUT  | CEMENT | P.F.A. | SAND | GRAVEL | INCOMPLETE  | COMP / PSI | CEMENT | P.F.A. | SAND                | GRAVEL | TODAYS DELIVERIES | PREVIOUS DELIVERIES | TOTAL DELIVERIES | STOCK ON SITE |
| M22                      | 0.65   | 0.05   | 0.60   |      |        |             | 1.00       |        |        |                     |        |                   |                     |                  |               |
| M23                      | 1.30   | 0.10   | 1.20   |      |        |             | 1.00       |        |        |                     |        |                   |                     |                  |               |
| M24                      | 1.30   | 0.10   | 1.20   |      |        |             | 1.00       |        |        |                     |        |                   | 25.05               | 0.00             | 0.00          |
| M25                      | 0.65   | 0.05   | 0.60   |      |        |             | 1.00       |        |        |                     |        |                   |                     |                  |               |
| M27                      | 0.65   | 0.05   | 0.60   |      |        |             | 1.00       |        |        |                     |        |                   |                     |                  |               |
| M28                      | 0.65   | 0.05   | 0.60   |      |        |             | 1.00       |        |        |                     |        |                   |                     |                  |               |
| M29                      | 1.30   | 0.10   | 1.20   |      |        |             | 1.00       |        |        |                     |        |                   | 25.05               | 0.00             | 0.00          |
| N22                      | 0.65   | 0.05   | 0.60   |      |        |             | 1.00       |        |        |                     |        |                   |                     |                  |               |
| N23                      | 1.30   | 0.10   | 1.20   |      |        |             | 1.00       |        |        |                     |        |                   |                     |                  |               |
| N24                      | 0.65   | 0.05   | 0.60   |      |        |             | 1.00       |        |        |                     |        |                   |                     |                  |               |
| N25                      | 1.30   | 0.10   | 1.20   |      |        |             | 1.00       |        |        |                     |        |                   |                     |                  |               |
| N28                      | 1.30   | 0.10   | 1.20   |      |        |             | 1.00       |        |        |                     |        |                   |                     |                  |               |
| N29                      | 0.65   | 0.05   | 0.60   |      |        |             | 1.00       |        |        |                     |        |                   |                     |                  |               |
| P22                      | 1.30   | 0.10   | 1.20   |      |        |             | 1.00       |        |        |                     |        |                   |                     |                  |               |
| P28                      | 0.65   | 0.05   | 0.60   |      |        |             | 1.00       |        |        |                     |        |                   |                     |                  |               |
| R23                      | 1.30   | 0.10   | 1.20   |      |        |             | 1.00       |        |        |                     |        |                   |                     |                  |               |
| R25                      | 0.65   | 0.05   | 0.60   |      |        |             | 1.00       |        |        |                     |        |                   |                     |                  |               |
| S22                      | 1.30   | 0.10   | 1.20   |      |        |             | 1.00       |        |        |                     |        |                   |                     |                  |               |
| PAGE TOTAL               | 17.55  | 1.35   | 16.20  | 0.00 | 0.00   | COMPLETE    | 18.00      |        |        |                     |        |                   |                     |                  |               |
| PREV. TOTAL              | 157.69 | 12.13  | 145.56 | 0.00 | 0.00   | PREV. COMP. | 205.00     |        |        |                     |        |                   |                     |                  |               |
| RUN. TOTAL               | 175.24 | 13.48  | 161.76 | 0.00 | 0.00   | TOTAL COMP. | 223.00     |        |        |                     |        |                   |                     |                  |               |

| TICKET NUMBERS / CUBES / REMARKS |
|----------------------------------|
| Flow Test 460mm Bleed Test 5%    |

DAILY GROUTING RETURNS

SITE Blue Hill Farm, Birkenshaw, BD11 2DP

CLIENT Vistry

SHEET NO. 15

DATE 10.6.24

MIX 12to1

|             |
|-------------|
| GROUNDSHIRE |
| GROUNDSHIRE |
| GROUNDSHIRE |
| GROUNDSHIRE |
| I           |

| QUANTITIES USED (TONNES) |        |        |        |      |        |             |            |  |  |
|--------------------------|--------|--------|--------|------|--------|-------------|------------|--|--|
| HOLE NO.                 | GROUT  | CEMENT | P.F.A. | SAND | GRAVEL | INCOMPLETE  | COMP / PSI |  |  |
| S24                      | 1.30   | 0.10   | 1.20   |      |        |             | 1.00       |  |  |
| S26                      | 1.30   | 0.10   | 1.20   |      |        |             | 1.00       |  |  |
| S28                      | 1.30   | 0.10   | 1.20   |      |        |             | 1.00       |  |  |
| T21                      | 0.65   | 0.05   | 0.60   |      |        |             | 1.00       |  |  |
| T27                      | 1.30   | 0.10   | 1.20   |      |        |             | 1.00       |  |  |
| T29                      | 0.65   | 0.05   | 0.60   |      |        |             | 1.00       |  |  |
| U26                      | 1.30   | 0.10   | 1.20   |      |        |             | 1.00       |  |  |
| U28                      | 1.30   | 0.10   | 1.20   |      |        |             | 1.00       |  |  |
| V27                      | 0.65   | 0.05   | 0.60   |      |        |             | 1.00       |  |  |
| V31                      | 1.30   | 0.10   | 1.20   |      |        |             | 1.00       |  |  |
| V33                      | 0.65   | 0.05   | 0.60   |      |        |             | 1.00       |  |  |
| V39                      | 0.65   | 0.05   | 0.60   |      |        |             | 1.00       |  |  |
| W36                      | 1.30   | 0.10   | 1.20   |      |        |             | 1.00       |  |  |
| W38                      | 0.65   | 0.05   | 0.60   |      |        |             | 1.00       |  |  |
| W40                      | 1.30   | 0.10   | 1.20   |      |        |             | 1.00       |  |  |
| V29                      | 0.13   | 0.01   | 0.12   |      |        |             | 1.00       |  |  |
| V35                      | 0.13   | 0.01   | 0.12   |      |        |             | 1.00       |  |  |
| V37                      | 0.13   | 0.01   | 0.12   |      |        |             | 1.00       |  |  |
| PAGE TOTAL               | 15.99  | 1.23   | 14.76  | 0.00 | 0.00   | COMPLETE    | 18.00      |  |  |
| PREV. TOTAL              | 175.24 | 13.48  | 161.76 | 0.00 | 0.00   | PREV. COMP. | 223.00     |  |  |
| RUN. TOTAL               | 191.23 | 14.71  | 176.52 | 0.00 | 0.00   | TOTAL COMP. | 241.00     |  |  |

| DELIVERIES (TONNES) |        |        |      |        |
|---------------------|--------|--------|------|--------|
|                     | CEMENT | P.F.A. | SAND | GRAVEL |
| TODAYS              |        |        |      |        |
| DELIVERIES          |        |        |      |        |
| PREVIOUS            | 25.05  | 256.28 | 0.00 | 0.00   |
| DELIVERIES          |        |        |      |        |
| TOTAL               | 25.05  | 256.28 | 0.00 | 0.00   |
| DELIVERIES          |        |        |      |        |
| TOTAL               | 14.71  | 176.52 | 0.00 | 0.00   |
| USED                |        |        |      |        |
| STOCK               | 10.34  | 79.76  | 0.00 | 0.00   |
| ON SITE             |        |        |      |        |

| TICKET NUMBERS / CUBES / REMARKS |
|----------------------------------|
| Flow Test                        |
| Bleed Test                       |
| 5%                               |

DAILY GROUTING RETURNS

SHEET NO. 16

GROUNDSHIRE  
GROUNDSHIRE  
GROUNDSHIRE  
GROUNDSHIRE

SITE Blue Hill Farm, Birkenshaw, BD11 2DP

DATE 10.6.24

CLIENT

Vistry

MIX 12to1

| QUANTITIES USED (TONNES) |        |        |        |      |        |             |            |        |        | DELIVERIES (TONNES) |        |                   |                     |                  |            |               |                                  |
|--------------------------|--------|--------|--------|------|--------|-------------|------------|--------|--------|---------------------|--------|-------------------|---------------------|------------------|------------|---------------|----------------------------------|
| HOLE NO.                 | GROUT  | CEMENT | P.F.A. | SAND | GRAVEL | INCOMPLETE  | COMP / PSI | CEMENT | P.F.A. | SAND                | GRAVEL | TODAYS DELIVERIES | PREVIOUS DELIVERIES | TOTAL DELIVERIES | TOTAL USED | STOCK ON SITE | TICKET NUMBERS / CUBES / REMARKS |
| V41                      | 0.13   | 0.01   | 0.12   |      |        |             | 1.00       |        |        |                     |        |                   |                     |                  |            |               |                                  |
| BA16                     | 1.30   | 0.10   | 1.20   |      |        |             | 1.00       |        |        |                     |        |                   |                     |                  |            |               |                                  |
| BA14                     | 0.65   | 0.05   | 0.60   |      |        |             | 1.00       |        |        |                     |        |                   | 25.05               | 256.28           | 0.00       | 0.00          |                                  |
| A19                      | 0.65   | 0.05   | 0.60   |      |        |             | 1.00       |        |        |                     |        |                   |                     |                  |            |               |                                  |
| A16                      | 1.30   | 0.10   | 1.20   |      |        |             | 1.00       |        |        |                     |        |                   | 25.05               | 256.28           | 0.00       | 0.00          |                                  |
| A14                      | 0.65   | 0.05   | 0.60   |      |        |             | 1.00       |        |        |                     |        |                   |                     |                  |            |               |                                  |
| B16                      | 1.30   | 0.10   | 1.20   |      |        |             | 1.00       |        |        |                     |        |                   |                     |                  |            |               |                                  |
| B14                      | 1.30   | 0.10   | 1.20   |      |        |             | 1.00       |        |        |                     |        |                   |                     |                  |            |               |                                  |
| C19                      | 1.30   | 0.10   | 1.20   |      |        |             | 1.00       |        |        |                     |        |                   |                     |                  |            |               |                                  |
| C15                      | 0.65   | 0.05   | 0.60   |      |        |             | 1.00       |        |        |                     |        |                   |                     |                  |            |               |                                  |
| D18                      | 0.65   | 0.05   | 0.60   |      |        |             | 1.00       |        |        |                     |        |                   |                     |                  |            |               |                                  |
| D16                      | 1.30   | 0.10   | 1.20   |      |        |             | 1.00       |        |        |                     |        |                   |                     |                  |            |               |                                  |
| D14                      | 1.30   | 0.10   | 1.20   |      |        |             | 1.00       |        |        |                     |        |                   |                     |                  |            |               |                                  |
| E19                      | 1.30   | 0.10   | 1.20   |      |        |             | 1.00       |        |        |                     |        |                   |                     |                  |            |               |                                  |
| E17                      | 0.65   | 0.05   | 0.60   |      |        |             | 1.00       |        |        |                     |        |                   |                     |                  |            |               |                                  |
| E15                      | 0.65   | 0.05   | 0.60   |      |        |             | 1.00       |        |        |                     |        |                   |                     |                  |            |               |                                  |
| E13                      | 1.30   | 0.10   | 1.20   |      |        |             | 1.00       |        |        |                     |        |                   |                     |                  |            |               |                                  |
|                          |        |        |        |      |        |             |            |        |        |                     |        |                   |                     |                  |            |               |                                  |
| PAGE TOTAL               | 16.38  | 1.26   | 15.12  | 0.00 | 0.00   | COMPLETE    | 17.00      |        |        |                     |        |                   |                     |                  |            |               |                                  |
| PREV. TOTAL              | 191.23 | 14.71  | 176.52 | 0.00 | 0.00   | PREV. COMP. | 241.00     |        |        |                     |        |                   |                     |                  |            |               |                                  |
| RUN. TOTAL               | 207.61 | 15.97  | 191.64 | 0.00 | 0.00   | TOTAL COMP. | 258.00     |        |        |                     |        |                   |                     |                  |            |               | Flow Test 460mm Bleed Test 5%    |



DAILY GROUTING RETURNS

SHEET NO. 18

GROUND SH RE  
GROUND SHIRE  
GROUND SHIRE  
GROUND SHIRE

SITE Blue Hill Farm, Birkenshaw, BD11 2DP

DATE 12.6.24

CLIENT Vistry

MIX 12to1

| QUANTITIES USED (TONNES) |        |        |        |      |        |             |            |  |  |  |
|--------------------------|--------|--------|--------|------|--------|-------------|------------|--|--|--|
| HOLE NO.                 | GROUT  | CEMENT | P.F.A. | SAND | GRAVEL | INCOMPLETE  | COMP / PSI |  |  |  |
| E41                      | 0.13   | 0.01   | 0.12   |      |        |             | 1.00       |  |  |  |
| B40                      | 0.13   | 0.01   | 0.12   |      |        |             | 1.00       |  |  |  |
| B41                      | 0.13   | 0.01   | 0.12   |      |        |             | 1.00       |  |  |  |
| BA38                     | 0.13   | 0.01   | 0.12   |      |        |             | 1.00       |  |  |  |
| BA39                     | 0.13   | 0.01   | 0.12   |      |        |             | 1.00       |  |  |  |
| BA40                     | 0.13   | 0.01   | 0.12   |      |        |             | 1.00       |  |  |  |
| BA41                     | 0.13   | 0.01   | 0.12   |      |        |             | 1.00       |  |  |  |
| BA42                     | 0.13   | 0.01   | 0.12   |      |        |             | 1.00       |  |  |  |
| BA43                     | 1.30   | 0.10   | 1.20   |      |        |             | 1.00       |  |  |  |
| BA44                     | 0.65   | 0.05   | 0.60   |      |        |             | 1.00       |  |  |  |
| A39                      | 0.65   | 0.05   | 0.60   |      |        |             | 1.00       |  |  |  |
| A40                      | 1.30   | 0.10   | 1.20   |      |        |             | 1.00       |  |  |  |
| A41                      | 0.65   | 0.05   | 0.60   |      |        |             | 1.00       |  |  |  |
| A42                      | 1.30   | 0.10   | 1.20   |      |        |             | 1.00       |  |  |  |
| A43                      | 0.65   | 0.05   | 0.60   |      |        |             | 1.00       |  |  |  |
| A44                      | 0.65   | 0.05   | 0.60   |      |        |             | 1.00       |  |  |  |
| B42                      | 1.30   | 0.10   | 1.20   |      |        |             | 1.00       |  |  |  |
| B43                      | 0.65   | 0.05   | 0.60   |      |        |             | 1.00       |  |  |  |
| PAGE TOTAL               | 10.14  | 0.78   | 9.36   | 0.00 | 0.00   | COMPLETE    | 18.00      |  |  |  |
| PREV. TOTAL              | 219.83 | 16.91  | 202.92 | 0.00 | 0.00   | PREV. COMP. | 271.00     |  |  |  |
| RUN. TOTAL               | 229.97 | 17.69  | 212.28 | 0.00 | 0.00   | TOTAL COMP. | 289.00     |  |  |  |

| DELIVERIES (TONNES) |        |        |        |
|---------------------|--------|--------|--------|
|                     | CEMENT | P.F.A. | GRAVEL |
| TODAYS DELIVERIES   | 10.50  | 56.08  |        |
| PREVIOUS DELIVERIES | 25.05  | 292.54 | 0.00   |
| TOTAL DELIVERIES    | 35.55  | 348.62 | 0.00   |
| TOTAL USED          | 17.69  | 212.28 | 0.00   |
| STOCK ON SITE       | 17.86  | 136.34 | 0.00   |

| TICKET NUMBERS / CUBES / REMARKS |                  |
|----------------------------------|------------------|
| CEMENT                           |                  |
| 2057404                          | 6                |
| 2057003                          | 4.5              |
| PFA                              |                  |
| 147578                           | 19.06            |
| 147532                           | 19.04            |
| 147623                           | 17.98            |
| Flow Test                        | 440mm Bleed Test |

DAILY GROUTING RETURNS

SITE Blue Hill Farm, Birkenshaw, BD11 2DP

CLIENT Vistry

SHEET NO. 19

DATE 12.6.24

MIX 12to1

GROUNDSHIRE  
GROUNDSHIRE  
GROUNDSHIRE  
GROUNDSHIRE  
I

| QUANTITIES USED (TONNES) |        |        |        |      |        |             |            |  |  |
|--------------------------|--------|--------|--------|------|--------|-------------|------------|--|--|
| HOLE NO.                 | GROUT  | CEMENT | P.F.A. | SAND | GRAVEL | INCOMPLETE  | COMP / PSI |  |  |
| B44                      | 0.65   | 0.05   | 0.60   |      |        |             | 1.00       |  |  |
| C40                      | 1.30   | 0.10   | 1.20   |      |        |             | 1.00       |  |  |
| C41                      | 0.65   | 0.05   | 0.60   |      |        |             | 1.00       |  |  |
| C42                      | 0.65   | 0.05   | 0.60   |      |        |             | 1.00       |  |  |
| C43                      | 0.65   | 0.05   | 0.60   |      |        |             | 1.00       |  |  |
| C44                      | 1.30   | 0.10   | 1.20   |      |        |             | 1.00       |  |  |
| D40                      | 0.65   | 0.05   | 0.60   |      |        |             | 1.00       |  |  |
| D41                      | 0.65   | 0.05   | 0.60   |      |        |             | 1.00       |  |  |
| D42                      | 0.65   | 0.05   | 0.60   |      |        |             | 1.00       |  |  |
| D43                      | 0.65   | 0.05   | 0.60   |      |        |             | 1.00       |  |  |
| D44                      | 1.30   | 0.10   | 1.20   |      |        |             | 1.00       |  |  |
| E42                      | 0.65   | 0.05   | 0.60   |      |        |             | 1.00       |  |  |
| E43                      | 0.65   | 0.05   | 0.60   |      |        |             | 1.00       |  |  |
| E44                      | 1.30   | 0.10   | 1.20   |      |        |             | 1.00       |  |  |
| G11                      | 0.65   | 0.05   | 0.60   |      |        |             | 1.00       |  |  |
| E40                      | 0.13   | 0.01   | 0.12   |      |        |             | 1.00       |  |  |
| TEST 3                   | 0.26   | 0.02   | 0.24   |      |        |             | 1.00       |  |  |
| TEST 4                   | 0.26   | 0.02   | 0.24   |      |        |             | 1.00       |  |  |
| PAGE TOTAL               | 13.00  | 1.00   | 12.00  | 0.00 | 0.00   | COMPLETE    | 18.00      |  |  |
| PREV. TOTAL              | 229.97 | 17.69  | 212.28 | 0.00 | 0.00   | PREV. COMP. | 289.00     |  |  |
| RUN. TOTAL               | 242.97 | 18.69  | 224.28 | 0.00 | 0.00   | TOTAL COMP. | 307.00     |  |  |

| DELIVERIES (TONNES) |        |        |      |        |
|---------------------|--------|--------|------|--------|
|                     | CEMENT | P.F.A. | SAND | GRAVEL |
| TODAYS              |        |        |      |        |
| DELIVERIES          |        |        |      |        |
| PREVIOUS            | 35.55  | 348.62 | 0.00 | 0.00   |
| DELIVERIES          |        |        |      |        |
| TOTAL               | 35.55  | 348.62 | 0.00 | 0.00   |
| DELIVERIES          |        |        |      |        |
| TOTAL               | 18.69  | 224.28 | 0.00 | 0.00   |
| USED                |        |        |      |        |
| STOCK               | 16.86  | 124.34 | 0.00 | 0.00   |
| ON SITE             |        |        |      |        |

| TICKET NUMBERS / CUBES / REMARKS |
|----------------------------------|
| Flow Test                        |
| Bleed Test                       |

DAILY GROUTING RETURNS

SHEET NO. 20

DATE 13.6.24

GROUNDSHIRE  
GROUNDSHIRE  
GROUNDSHIRE  
GROUNDSHIRE  
I

SITE Blue Hill Farm, Birkenshaw, BD11 2DP

CLIENT Vistry

MIX 12to1

| QUANTITIES USED (TONNES) |        |        |        |      |        |             |            |  |  |
|--------------------------|--------|--------|--------|------|--------|-------------|------------|--|--|
| HOLE NO.                 | GROUT  | CEMENT | P.F.A. | SAND | GRAVEL | INCOMPLETE  | COMP / PSI |  |  |
| M14                      | 0.13   | 0.01   | 0.12   |      |        |             | 1.00       |  |  |
| N14                      | 0.13   | 0.01   | 0.12   |      |        |             | 1.00       |  |  |
| P14                      | 0.13   | 0.01   | 0.12   |      |        |             | 1.00       |  |  |
| R17                      | 0.13   | 0.01   | 0.12   |      |        |             | 1.00       |  |  |
| R15                      | 0.13   | 0.01   | 0.12   |      |        |             | 1.00       |  |  |
| R14                      | 0.13   | 0.01   | 0.12   |      |        |             | 1.00       |  |  |
| R13                      | 0.13   | 0.01   | 0.12   |      |        |             | 1.00       |  |  |
| S13                      | 0.13   | 0.01   | 0.12   |      |        |             | 1.00       |  |  |
| W9                       | 0.13   | 0.01   | 0.12   |      |        |             | 1.00       |  |  |
| U9                       | 0.13   | 0.01   | 0.12   |      |        |             | 1.00       |  |  |
| S20                      | 0.13   | 0.01   | 0.12   |      |        |             | 1.00       |  |  |
| M15                      | 0.65   | 0.05   | 0.60   |      |        |             | 1.00       |  |  |
| M16                      | 1.30   | 0.10   | 1.20   |      |        |             | 1.00       |  |  |
| M17                      | 1.30   | 0.10   | 1.20   |      |        |             | 1.00       |  |  |
| M18                      | 1.30   | 0.10   | 1.20   |      |        |             | 1.00       |  |  |
| M19                      | 0.65   | 0.05   | 0.60   |      |        |             | 1.00       |  |  |
| M20                      | 1.30   | 0.10   | 1.20   |      |        |             | 1.00       |  |  |
| R19                      | 0.65   | 0.05   | 0.60   |      |        |             | 1.00       |  |  |
| PAGE TOTAL               | 8.58   | 0.66   | 7.92   | 0.00 | 0.00   | COMPLETE    | 18.00      |  |  |
| PREV. TOTAL              | 242.97 | 18.69  | 224.28 | 0.00 | 0.00   | PREV. COMP. | 307.00     |  |  |
| RUN. TOTAL               | 251.55 | 19.35  | 232.20 | 0.00 | 0.00   | TOTAL COMP. | 325.00     |  |  |

| DELIVERIES (TONNES) |        |        |      |        |
|---------------------|--------|--------|------|--------|
|                     | CEMENT | P.F.A. | SAND | GRAVEL |
| TODAYS              |        |        |      |        |
| DELIVERIES          |        |        |      |        |
| PREVIOUS            | 35.55  | 348.62 | 0.00 | 0.00   |
| DELIVERIES          |        |        |      |        |
| TOTAL               | 35.55  | 348.62 | 0.00 | 0.00   |
| DELIVERIES          |        |        |      |        |
| TOTAL               | 19.35  | 232.20 | 0.00 | 0.00   |
| USED                |        |        |      |        |
| STOCK               | 16.20  | 116.42 | 0.00 | 0.00   |
| ON SITE             |        |        |      |        |

| TICKET NUMBERS / CUBES / REMARKS |
|----------------------------------|
| Flow Test 450mm Bleed Test 5%    |

DAILY GROUTING RETURNS

SITE Blue Hill Farm, Birkenshaw, BD11 2DP

CLIENT Vistry

SHEET NO. 21

DATE 13.6.24

MIX 12to1

GROUNDSHIRE  
GROUNDSHIRE  
GROUNDSHIRE  
GROUNDSHIRE  
I

| QUANTITIES USED (TONNES) |        |        |        |      |        |             |            |  |  |
|--------------------------|--------|--------|--------|------|--------|-------------|------------|--|--|
| HOLE NO.                 | GROUT  | CEMENT | P.F.A  | SAND | GRAVEL | INCOMPLETE  | COMP / PSI |  |  |
| N15                      | 1.30   | 0.10   | 1.20   |      |        |             | 1.00       |  |  |
| N16                      | 1.30   | 0.10   | 1.20   |      |        |             | 1.00       |  |  |
| N17                      | 0.65   | 0.05   | 0.60   |      |        |             | 1.00       |  |  |
| N18                      | 1.30   | 0.10   | 1.20   |      |        |             | 1.00       |  |  |
| N19                      | 1.30   | 0.10   | 1.20   |      |        |             | 1.00       |  |  |
| N20                      | 0.65   | 0.05   | 0.60   |      |        |             | 1.00       |  |  |
| P15                      | 0.65   | 0.05   | 0.60   |      |        |             | 1.00       |  |  |
| P16                      | 1.30   | 0.10   | 1.20   |      |        |             | 1.00       |  |  |
| P17                      | 1.30   | 0.10   | 1.20   |      |        |             | 1.00       |  |  |
| P18                      | 0.65   | 0.05   | 0.60   |      |        |             | 1.00       |  |  |
| S18                      | 2.60   | 0.20   | 2.40   |      |        |             | 1.00       |  |  |
| S16                      | 1.30   | 0.10   | 1.20   |      |        |             | 1.00       |  |  |
| T19                      | 1.30   | 0.10   | 1.20   |      |        |             | 1.00       |  |  |
| T17                      | 1.30   | 0.10   | 1.20   |      |        |             | 1.00       |  |  |
| M12                      | 1.30   | 0.10   | 1.20   |      |        |             | 1.00       |  |  |
| M13                      | 2.60   | 0.20   | 2.40   |      |        |             | 1.00       |  |  |
| N13                      | 2.60   | 0.20   | 2.40   |      |        |             | 1.00       |  |  |
| P13                      | 2.60   | 0.20   | 2.40   |      |        |             | 1.00       |  |  |
| PAGE TOTAL               | 26.00  | 2.00   | 24.00  | 0.00 | 0.00   | COMPLETE    | 18.00      |  |  |
| PREV. TOTAL              | 251.55 | 19.35  | 232.20 | 0.00 | 0.00   | PREV. COMP. | 325.00     |  |  |
| RUN. TOTAL               | 277.55 | 21.35  | 256.20 | 0.00 | 0.00   | TOTAL COMP. | 343.00     |  |  |

| DELIVERIES (TONNES) |        |        |      |        |
|---------------------|--------|--------|------|--------|
|                     | CEMENT | P.F.A  | SAND | GRAVEL |
| TODAYS              |        |        |      |        |
| DELIVERIES          |        |        |      |        |
| PREVIOUS            | 35.55  | 348.62 | 0.00 | 0.00   |
| DELIVERIES          |        |        |      |        |
| TOTAL               | 35.55  | 348.62 | 0.00 | 0.00   |
| DELIVERIES          |        |        |      |        |
| TOTAL               | 21.35  | 256.20 | 0.00 | 0.00   |
| USED                |        |        |      |        |
| STOCK               | 14.20  | 92.42  | 0.00 | 0.00   |
| ON SITE             |        |        |      |        |

| TICKET NUMBERS / CUBES / REMARKS |
|----------------------------------|
| Flow Test 450mm Bleed Test 5%    |

## DAILY GROUTING RETURNS

SHEET NO. 22

GROUND SH RE

SITE Blue Hill Farm, Birkenshaw, BD11 2DP

DATE 14.6.24

GROUND SHIRE

CLIENT

Vistry

MIX

12to1

I

GROUND SHIRE

GROUND SHIRE

| QUANTITIES USED (TONNES) |        |        |        |      |        |             | DELIVERIES (TONNES) |                                  |        |            |      |        |
|--------------------------|--------|--------|--------|------|--------|-------------|---------------------|----------------------------------|--------|------------|------|--------|
| HOLE NO.                 | GROUT  | CEMENT | P.F.A. | SAND | GRAVEL | INCOMPLETE  | COMP / PSI          | TODAYS DELIVERIES                | CEMENT | P.F.A.     | SAND | GRAVEL |
| J9                       | 0.13   | 0.01   | 0.12   |      |        |             | 1.00                |                                  |        |            |      |        |
| J11                      | 0.13   | 0.01   | 0.12   |      |        |             | 1.00                |                                  |        |            |      |        |
| J13                      | 0.13   | 0.01   | 0.12   |      |        |             | 1.00                | PREVIOUS DELIVERIES              | 35.55  | 348.62     | 0.00 | 0.00   |
| K18                      | 0.13   | 0.01   | 0.12   |      |        |             | 1.00                | TOTAL DELIVERIES                 | 35.55  | 348.62     | 0.00 | 0.00   |
| K19                      | 0.13   | 0.01   | 0.12   |      |        |             | 1.00                | TOTAL USED                       | 21.53  | 258.36     | 0.00 | 0.00   |
| K20                      | 0.13   | 0.01   | 0.12   |      |        |             | 1.00                | STOCK ON SITE                    | 14.02  | 90.26      | 0.00 | 0.00   |
| K21                      | 0.13   | 0.01   | 0.12   |      |        |             | 1.00                | TICKET NUMBERS / CUBES / REMARKS |        |            |      |        |
| K26                      | 0.13   | 0.01   | 0.12   |      |        |             | 1.00                |                                  |        |            |      |        |
| K27                      | 0.13   | 0.01   | 0.12   |      |        |             | 1.00                | Flow Test                        | 460mm  | Bleed Test | 5%   |        |
| L11                      | 0.13   | 0.01   | 0.12   |      |        |             | 1.00                |                                  |        |            |      |        |
| L13                      | 0.13   | 0.01   | 0.12   |      |        |             | 1.00                |                                  |        |            |      |        |
| L16                      | 0.13   | 0.01   | 0.12   |      |        |             | 1.00                |                                  |        |            |      |        |
| L17                      | 0.13   | 0.01   | 0.12   |      |        |             | 1.00                |                                  |        |            |      |        |
| L18                      | 0.13   | 0.01   | 0.12   |      |        |             | 1.00                |                                  |        |            |      |        |
| L19                      | 0.13   | 0.01   | 0.12   |      |        |             | 1.00                |                                  |        |            |      |        |
| L20                      | 0.13   | 0.01   | 0.12   |      |        |             | 1.00                |                                  |        |            |      |        |
| L21                      | 0.13   | 0.01   | 0.12   |      |        |             | 1.00                |                                  |        |            |      |        |
| L26                      | 0.13   | 0.01   | 0.12   |      |        |             | 1.00                |                                  |        |            |      |        |
| PAGE TOTAL               | 2.34   | 0.18   | 2.16   | 0.00 | 0.00   | COMPLETE    | 18.00               |                                  |        |            |      |        |
| PREV. TOTAL              | 277.55 | 21.35  | 256.20 | 0.00 | 0.00   | PREV. COMP. | 343.00              |                                  |        |            |      |        |
| RUN. TOTAL               | 279.89 | 21.53  | 258.36 | 0.00 | 0.00   | TOTAL COMP. | 361.00              |                                  |        |            |      |        |

DAILY GROUTING RETURNS

SITE Blue Hill Farm, Birkenshaw, BD11 2DP

CLIENT Vistry

SHEET NO. 23

DATE 14.6.24

MIX 12to1

|             |
|-------------|
| GROUNDSH RE |
| GROUNDSHIRE |
| GROUNDSHIRE |
| GROUNDSHIRE |
| I           |

| QUANTITIES USED (TONNES) |        |        |        |      |        |             |            |  |  |
|--------------------------|--------|--------|--------|------|--------|-------------|------------|--|--|
| HOLE NO.                 | GROUT  | CEMENT | P.F.A. | SAND | GRAVEL | INCOMPLETE  | COMP / PSI |  |  |
| L27                      | 0.13   | 0.01   | 0.12   |      |        |             | 1.00       |  |  |
| N11                      | 0.13   | 0.01   | 0.12   |      |        |             | 1.00       |  |  |
| N12                      | 0.13   | 0.01   | 0.12   |      |        |             | 1.00       |  |  |
| R10                      | 0.13   | 0.01   | 0.12   |      |        |             | 1.00       |  |  |
| R11                      | 0.13   | 0.01   | 0.12   |      |        |             | 1.00       |  |  |
| R12                      | 0.13   | 0.01   | 0.12   |      |        |             | 1.00       |  |  |
| S10                      | 0.13   | 0.01   | 0.12   |      |        |             | 1.00       |  |  |
| S11                      | 0.13   | 0.01   | 0.12   |      |        |             | 1.00       |  |  |
| S12                      | 0.13   | 0.01   | 0.12   |      |        |             | 1.00       |  |  |
| U10                      | 0.13   | 0.01   | 0.12   |      |        |             | 1.00       |  |  |
| U11                      | 0.13   | 0.01   | 0.12   |      |        |             | 1.00       |  |  |
| U12                      | 0.13   | 0.01   | 0.12   |      |        |             | 1.00       |  |  |
| W10                      | 0.13   | 0.01   | 0.12   |      |        |             | 1.00       |  |  |
| W11                      | 0.13   | 0.01   | 0.12   |      |        |             | 1.00       |  |  |
| W12                      | 0.13   | 0.01   | 0.12   |      |        |             | 1.00       |  |  |
| Y9                       | 0.13   | 0.01   | 0.12   |      |        |             | 1.00       |  |  |
| Y10                      | 0.13   | 0.01   | 0.12   |      |        |             | 1.00       |  |  |
| Y11                      | 0.13   | 0.01   | 0.12   |      |        |             | 1.00       |  |  |
| PAGE TOTAL               | 2.34   | 0.18   | 2.16   | 0.00 | 0.00   | COMPLETE    | 18.00      |  |  |
| PREV. TOTAL              | 279.89 | 21.53  | 258.36 | 0.00 | 0.00   | PREV. COMP. | 361.00     |  |  |
| RUN. TOTAL               | 282.23 | 21.71  | 260.52 | 0.00 | 0.00   | TOTAL COMP. | 379.00     |  |  |

| DELIVERIES (TONNES) |        |        |      |        |
|---------------------|--------|--------|------|--------|
|                     | CEMENT | P.F.A. | SAND | GRAVEL |
| TODAYS              |        |        |      |        |
| DELIVERIES          |        |        |      |        |
| PREVIOUS            | 35.55  | 348.62 | 0.00 | 0.00   |
| DELIVERIES          |        |        |      |        |
| TOTAL               | 35.55  | 348.62 | 0.00 | 0.00   |
| DELIVERIES          |        |        |      |        |
| TOTAL               | 21.71  | 260.52 | 0.00 | 0.00   |
| USED                |        |        |      |        |
| STOCK               | 13.84  | 88.10  | 0.00 | 0.00   |
| ON SITE             |        |        |      |        |

| TICKET NUMBERS / CUBES / REMARKS |
|----------------------------------|
| Flow Test 460mm Bleed Test 5%    |

DAILY GROUTING RETURNS

SHEET NO. 24

SITE Blue Hill Farm, Birkenshaw, BD11 2DP

DATE 14.6.24

CLIENT Vistry

MIX 12to1

GROUNDSHIRE  
GROUNDSHIRE  
GROUNDSHIRE  
GROUNDSHIRE

| QUANTITIES USED (TONNES) |        |        |        |      |        |             |            |  |  |  |
|--------------------------|--------|--------|--------|------|--------|-------------|------------|--|--|--|
| HOLE NO.                 | GROUT  | CEMENT | P.F.A. | SAND | GRAVEL | INCOMPLETE  | COMP / PSI |  |  |  |
| Y12                      | 0.13   | 0.01   | 0.12   |      |        |             | 1.00       |  |  |  |
| K22                      | 1.30   | 0.10   | 1.20   |      |        |             | 1.00       |  |  |  |
| K23                      | 0.65   | 0.05   | 0.60   |      |        |             | 1.00       |  |  |  |
| K24                      | 1.30   | 0.10   | 1.20   |      |        |             | 1.00       |  |  |  |
| K25                      | 1.30   | 0.10   | 1.20   |      |        |             | 1.00       |  |  |  |
| K28                      | 1.30   | 0.10   | 1.20   |      |        |             | 1.00       |  |  |  |
| K29                      | 1.30   | 0.10   | 1.20   |      |        |             | 1.00       |  |  |  |
| L15                      | 0.65   | 0.05   | 0.60   |      |        |             | 1.00       |  |  |  |
| L22                      | 1.30   | 0.10   | 1.20   |      |        |             | 1.00       |  |  |  |
| L23                      | 1.30   | 0.10   | 1.20   |      |        |             | 1.00       |  |  |  |
| L24                      | 1.30   | 0.10   | 1.20   |      |        |             | 1.00       |  |  |  |
| L25                      | 0.65   | 0.05   | 0.60   |      |        |             | 1.00       |  |  |  |
| L28                      | 0.65   | 0.05   | 0.60   |      |        |             | 1.00       |  |  |  |
| L29                      | 1.30   | 0.10   | 1.20   |      |        |             | 1.00       |  |  |  |
| M21                      | 1.30   | 0.10   | 1.20   |      |        |             | 1.00       |  |  |  |
| N21                      | 1.30   | 0.10   | 1.20   |      |        |             | 1.00       |  |  |  |
| TEST 5                   | 0.26   | 0.02   | 0.24   |      |        |             | 1.00       |  |  |  |
| TEST 6                   | 0.26   | 0.02   | 0.24   |      |        |             | 1.00       |  |  |  |
| PAGE TOTAL               | 17.55  | 1.35   | 16.20  | 0.00 | 0.00   | COMPLETE    | 18.00      |  |  |  |
| PREV. TOTAL              | 282.23 | 21.71  | 260.52 | 0.00 | 0.00   | PREV. COMP. | 379.00     |  |  |  |
| RUN. TOTAL               | 299.78 | 23.06  | 276.72 | 0.00 | 0.00   | TOTAL COMP. | 397.00     |  |  |  |

| DELIVERIES (TONNES) |        |        |      |        |
|---------------------|--------|--------|------|--------|
|                     | CEMENT | P.F.A. | SAND | GRAVEL |
| TODAYS DELIVERIES   |        |        |      |        |
| PREVIOUS DELIVERIES | 35.55  | 348.62 | 0.00 | 0.00   |
| TOTAL DELIVERIES    | 35.55  | 348.62 | 0.00 | 0.00   |
| TOTAL USED          | 23.06  | 276.72 | 0.00 | 0.00   |
| STOCK ON SITE       | 12.49  | 71.90  | 0.00 | 0.00   |

| TICKET NUMBERS / CUBES / REMARKS |                     |
|----------------------------------|---------------------|
| Flow Test                        | 460mm Bleed Test 5% |

DAILY GROUTING RETURNS

SHEET NO. 25

GROUNDSHIRE

SITE Blue Hill Farm, Birkenshaw, BD11 2DP

DATE 17.6.24

GROUNDSHIRE

CLIENT Visiry

MIX 12to1

GROUNDSHIRE

GROUNDSHIRE

I

| QUANTITIES USED (TONNES) |        |        |        |      |        |             |            |  |  |  |
|--------------------------|--------|--------|--------|------|--------|-------------|------------|--|--|--|
| HOLE NO.                 | GROUT  | CEMENT | P.F.A. | SAND | GRAVEL | INCOMPLETE  | COMP / PSI |  |  |  |
| S14                      | 0.13   | 0.01   | 0.12   |      |        |             | 1.00       |  |  |  |
| U13                      | 0.13   | 0.01   | 0.12   |      |        |             | 1.00       |  |  |  |
| U14                      | 0.13   | 0.01   | 0.12   |      |        |             | 1.00       |  |  |  |
| U18                      | 0.13   | 0.01   | 0.12   |      |        |             | 1.00       |  |  |  |
| V15                      | 0.13   | 0.01   | 0.12   |      |        |             | 1.00       |  |  |  |
| V19                      | 0.13   | 0.01   | 0.12   |      |        |             | 1.00       |  |  |  |
| W16                      | 0.13   | 0.01   | 0.12   |      |        |             | 1.00       |  |  |  |
| W18                      | 0.13   | 0.01   | 0.12   |      |        |             | 1.00       |  |  |  |
| X15                      | 0.13   | 0.01   | 0.12   |      |        |             | 1.00       |  |  |  |
| L30                      | 1.30   | 0.10   | 1.20   |      |        |             | 1.00       |  |  |  |
| L31                      | 0.65   | 0.05   | 0.60   |      |        |             | 1.00       |  |  |  |
| L32                      | 0.65   | 0.05   | 0.60   |      |        |             | 1.00       |  |  |  |
| K30                      | 1.30   | 0.10   | 1.20   |      |        |             | 1.00       |  |  |  |
| K31                      | 1.30   | 0.10   | 1.20   |      |        |             | 1.00       |  |  |  |
| P10                      | 1.30   | 0.10   | 1.20   |      |        |             | 1.00       |  |  |  |
| P11                      | 1.30   | 0.10   | 1.20   |      |        |             | 1.00       |  |  |  |
| P12                      | 0.65   | 0.05   | 0.60   |      |        |             | 1.00       |  |  |  |
| T10                      | 0.65   | 0.05   | 0.60   |      |        |             | 1.00       |  |  |  |
| PAGE TOTAL               | 10.27  | 0.79   | 9.48   | 0.00 | 0.00   | COMPLETE    | 18.00      |  |  |  |
| PREV. TOTAL              | 299.78 | 23.06  | 276.72 | 0.00 | 0.00   | PREV. COMP. | 397.00     |  |  |  |
| RUN. TOTAL               | 310.05 | 23.85  | 286.20 | 0.00 | 0.00   | TOTAL COMP. | 415.00     |  |  |  |

| DELIVERIES (TONNES) |        |        |      |        |
|---------------------|--------|--------|------|--------|
|                     | CEMENT | P.F.A. | SAND | GRAVEL |
| TODAYS              | -2.20  | 15.98  |      |        |
| DELIVERIES          |        |        |      |        |
| PREVIOUS            | 35.55  | 348.62 | 0.00 | 0.00   |
| DELIVERIES          |        |        |      |        |
| TOTAL               | 33.35  | 364.60 | 0.00 | 0.00   |
| DELIVERIES          |        |        |      |        |
| TOTAL               | 23.85  | 286.20 | 0.00 | 0.00   |
| USED                |        |        |      |        |
| STOCK               | 9.50   | 78.40  | 0.00 | 0.00   |
| ON SITE             |        |        |      |        |

| TICKET NUMBERS / CUBES / REMARKS |                     |
|----------------------------------|---------------------|
| PFA                              |                     |
| 147998                           | 15.98               |
| CEMENT                           |                     |
| 2.2Tn Transferred to mineshaft   |                     |
| Flow Test                        | 460mm Bleed Test 5% |

DAILY GROUTING RETURNS

SHEET NO. 26

DATE 18.6.24

GROUNDSHIRE  
GROUNDSHIRE  
GROUNDSHIRE  
GROUNDSHIRE

SITE Blue Hill Farm, Birkenshaw, BD11 2DP

CLIENT Vistry

MIX 12to1

| QUANTITIES USED (TONNES) |        |        |        |      |        |             |            |  |  |
|--------------------------|--------|--------|--------|------|--------|-------------|------------|--|--|
| HOLE NO.                 | GROUT  | CEMENT | P.F.A. | SAND | GRAVEL | INCOMPLETE  | COMP / PSI |  |  |
| TEST 7                   | 0.26   | 0.02   | 0.24   |      |        |             | 1.00       |  |  |
| Z9                       | 0.65   | 0.05   | 0.60   |      |        |             | 1.00       |  |  |
| Z10                      | 1.30   | 0.10   | 1.20   |      |        |             | 1.00       |  |  |
| Z11                      | 1.30   | 0.10   | 1.20   |      |        |             | 1.00       |  |  |
| Z12                      | 0.65   | 0.05   | 0.60   |      |        |             | 1.00       |  |  |
| X10                      | 0.65   | 0.05   | 0.60   |      |        |             | 1.00       |  |  |
| X11                      | 1.30   | 0.10   | 1.20   |      |        |             | 1.00       |  |  |
| X12                      | 1.30   | 0.10   | 1.20   |      |        |             | 1.00       |  |  |
| V10                      | 0.65   | 0.05   | 0.60   |      |        |             | 1.00       |  |  |
| V11                      | 1.30   | 0.10   | 1.20   |      |        |             | 1.00       |  |  |
| V12                      | 1.30   | 0.10   | 1.20   |      |        |             | 1.00       |  |  |
| V13                      | 0.65   | 0.05   | 0.60   |      |        |             | 1.00       |  |  |
| V17                      | 1.30   | 0.10   | 1.20   |      |        |             | 1.00       |  |  |
| V21                      | 1.30   | 0.10   | 1.20   |      |        |             | 1.00       |  |  |
| T11                      | 0.65   | 0.05   | 0.60   |      |        |             | 1.00       |  |  |
| T12                      | 1.30   | 0.10   | 1.20   |      |        |             | 1.00       |  |  |
| T13                      | 1.30   | 0.10   | 1.20   |      |        |             | 1.00       |  |  |
| T14                      | 0.65   | 0.05   | 0.60   |      |        |             | 1.00       |  |  |
| PAGE TOTAL               | 17.81  | 1.37   | 16.44  | 0.00 | 0.00   | COMPLETE    | 18.00      |  |  |
| PREV. TOTAL              | 310.05 | 23.85  | 286.20 | 0.00 | 0.00   | PREV. COMP. | 415.00     |  |  |
| RUN. TOTAL               | 327.86 | 25.22  | 302.64 | 0.00 | 0.00   | TOTAL COMP. | 433.00     |  |  |

| DELIVERIES (TONNES) |        |        |      |        |
|---------------------|--------|--------|------|--------|
|                     | CEMENT | P.F.A. | SAND | GRAVEL |
| TODAYS              |        |        |      |        |
| DELIVERIES          |        |        |      |        |
| PREVIOUS            | 33.35  | 364.60 | 0.00 | 0.00   |
| DELIVERIES          |        |        |      |        |
| TOTAL               | 33.35  | 364.60 | 0.00 | 0.00   |
| DELIVERIES          |        |        |      |        |
| TOTAL               | 25.22  | 302.64 | 0.00 | 0.00   |
| USED                |        |        |      |        |
| STOCK               | 8.13   | 61.96  | 0.00 | 0.00   |
| ON SITE             |        |        |      |        |

| TICKET NUMBERS / CUBES / REMARKS |
|----------------------------------|
| Flow Test 480mm Bleed Test 5%    |

DAILY GROUTING RETURNS

SITE Blue Hill Farm, Birkenshaw, BD11 2DP

CLIENT Vistry

SHEET NO. 27

DATE 18.6.24

MIX 12to1

|             |
|-------------|
| GROUNDSHIRE |
| GROUNDSHIRE |
| GROUNDSHIRE |
| GROUNDSHIRE |
| I           |

| QUANTITIES USED (TONNES) |        |        |        |      |        |             |            |  |  |  |
|--------------------------|--------|--------|--------|------|--------|-------------|------------|--|--|--|
| HOLE NO.                 | GROUT  | CEMENT | P.F.A. | SAND | GRAVEL | INCOMPLETE  | COMP / PSI |  |  |  |
| T15                      | 1.30   | 0.10   | 1.20   |      |        |             | 1.00       |  |  |  |
| U16                      | 0.65   | 0.05   | 0.60   |      |        |             | 1.00       |  |  |  |
| W20                      | 1.30   | 0.10   | 1.20   |      |        |             | 1.00       |  |  |  |
|                          |        |        |        |      |        |             |            |  |  |  |
|                          |        |        |        |      |        |             |            |  |  |  |
|                          |        |        |        |      |        |             |            |  |  |  |
|                          |        |        |        |      |        |             |            |  |  |  |
|                          |        |        |        |      |        |             |            |  |  |  |
|                          |        |        |        |      |        |             |            |  |  |  |
|                          |        |        |        |      |        |             |            |  |  |  |
|                          |        |        |        |      |        |             |            |  |  |  |
|                          |        |        |        |      |        |             |            |  |  |  |
|                          |        |        |        |      |        |             |            |  |  |  |
|                          |        |        |        |      |        |             |            |  |  |  |
|                          |        |        |        |      |        |             |            |  |  |  |
|                          |        |        |        |      |        |             |            |  |  |  |
|                          |        |        |        |      |        |             |            |  |  |  |
|                          |        |        |        |      |        |             |            |  |  |  |
|                          |        |        |        |      |        |             |            |  |  |  |
|                          |        |        |        |      |        |             |            |  |  |  |
| PAGE TOTAL               | 3.25   | 0.25   | 3.00   | 0.00 | 0.00   | COMPLETE    | 3.00       |  |  |  |
| PREV. TOTAL              | 327.86 | 25.22  | 302.64 | 0.00 | 0.00   | PREV. COMP. | 433.00     |  |  |  |
| RUN. TOTAL               | 331.11 | 25.47  | 305.64 | 0.00 | 0.00   | TOTAL COMP. | 436.00     |  |  |  |

| DELIVERIES (TONNES) |        |        |      |        |
|---------------------|--------|--------|------|--------|
|                     | CEMENT | P.F.A. | SAND | GRAVEL |
| TODAYS              |        |        |      |        |
| DELIVERIES          |        |        |      |        |
| PREVIOUS            | 33.35  | 364.60 | 0.00 | 0.00   |
| DELIVERIES          |        |        |      |        |
| TOTAL               | 33.35  | 364.60 | 0.00 | 0.00   |
| DELIVERIES          |        |        |      |        |
| TOTAL               | 25.47  | 305.64 | 0.00 | 0.00   |
| USED                |        |        |      |        |
| STOCK               | 7.88   | 58.96  | 0.00 | 0.00   |
| ON SITE             |        |        |      |        |

| TICKET NUMBERS / CUBES / REMARKS |
|----------------------------------|
| Flow Test 480mm Bleed Test 5%    |

DAILY GROUTING RETURNS

SHEET NO. 28

DATE 19.6.24

GROUNDSHIRE  
GROUNDSHIRE  
GROUNDSHIRE  
GROUNDSHIRE

SITE Blue Hill Farm, Birkenshaw, BD11 2DP

CLIENT Vistry

MIX 12to1

| QUANTITIES USED (TONNES) |        |        |        |      |        |             |            |        |        | DELIVERIES (TONNES) |        |                   |                     |                  |            |               |
|--------------------------|--------|--------|--------|------|--------|-------------|------------|--------|--------|---------------------|--------|-------------------|---------------------|------------------|------------|---------------|
| HOLE NO.                 | GROUT  | CEMENT | P.F.A. | SAND | GRAVEL | INCOMPLETE  | COMP / PSI | CEMENT | P.F.A. | SAND                | GRAVEL | TODAYS DELIVERIES | PREVIOUS DELIVERIES | TOTAL DELIVERIES | TOTAL USED | STOCK ON SITE |
| Y20                      | 0.65   | 0.05   | 0.60   |      |        |             | 1.00       |        |        |                     |        | 15.90             |                     |                  |            |               |
| Y16                      | 0.65   | 0.05   | 0.60   |      |        |             | 1.00       |        |        |                     |        |                   |                     |                  |            |               |
| Y13                      | 0.65   | 0.05   | 0.60   |      |        |             | 1.00       |        |        |                     |        |                   | 33.35               | 364.60           | 0.00       | 0.00          |
| Z21                      | 0.65   | 0.05   | 0.60   |      |        |             | 1.00       |        |        |                     |        |                   |                     |                  |            |               |
| Z19                      | 0.65   | 0.05   | 0.60   |      |        |             | 1.00       |        |        |                     |        |                   |                     |                  |            |               |
| Z17                      | 0.65   | 0.05   | 0.60   |      |        |             | 1.00       |        |        |                     |        |                   |                     |                  |            |               |
| Z15                      | 0.65   | 0.05   | 0.60   |      |        |             | 1.00       |        |        |                     |        |                   |                     |                  |            |               |
| AA20                     | 0.65   | 0.05   | 0.60   |      |        |             | 1.00       |        |        |                     |        |                   |                     |                  |            |               |
| W13                      | 0.65   | 0.05   | 0.60   |      |        |             | 1.00       |        |        |                     |        |                   |                     |                  |            |               |
| AJ20                     | 2.60   | 0.20   | 2.40   |      |        |             | 1.00       |        |        |                     |        |                   |                     |                  |            |               |
| AG20                     | 2.60   | 0.20   | 2.40   |      |        |             | 1.00       |        |        |                     |        |                   |                     |                  |            |               |
| AE20                     | 3.90   | 0.30   | 3.60   |      |        |             | 1.00       |        |        |                     |        |                   |                     |                  |            |               |
| AC20                     | 2.60   | 0.20   | 2.40   |      |        |             | 1.00       |        |        |                     |        |                   |                     |                  |            |               |
| X13                      | 1.30   | 0.10   | 1.20   |      |        |             | 1.00       |        |        |                     |        |                   |                     |                  |            |               |
| X17                      | 1.30   | 0.10   | 1.20   |      |        |             | 1.00       |        |        |                     |        |                   |                     |                  |            |               |
| X19                      | 1.30   | 0.10   | 1.20   |      |        |             | 1.00       |        |        |                     |        |                   |                     |                  |            |               |
| Z13                      | 2.60   | 0.20   | 2.40   |      |        |             | 1.00       |        |        |                     |        |                   |                     |                  |            |               |
| Y18                      | 2.60   | 0.20   | 2.40   |      |        |             | 1.00       |        |        |                     |        |                   |                     |                  |            |               |
| PAGE TOTAL               | 26.65  | 2.05   | 24.60  | 0.00 | 0.00   | COMPLETE    | 18.00      |        |        |                     |        |                   |                     |                  |            |               |
| PREV. TOTAL              | 331.11 | 25.47  | 305.64 | 0.00 | 0.00   | PREV. COMP. | 436.00     |        |        |                     |        |                   |                     |                  |            |               |
| RUN. TOTAL               | 357.76 | 27.52  | 330.24 | 0.00 | 0.00   | TOTAL COMP. | 454.00     |        |        |                     |        |                   |                     |                  |            |               |

| TICKET NUMBERS / CUBES / REMARKS |       |            |    |
|----------------------------------|-------|------------|----|
| PFA                              |       |            |    |
| 148309                           | 19.48 |            |    |
| MINUS                            | 3.58  |            |    |
| EQUALS                           | 15.9  |            |    |
| 3.58TN TRANSFERRED TO MINESHAFTS |       |            |    |
| Flow Test                        | 450mm | Bleed Test | 6% |

DAILY GROUTING RETURNS

SHEET NO. 29

SITE Blue Hill Farm, Birkenshaw, BD11 2DP

DATE 20.6.24

CLIENT Vistry

MIX 12to1

|             |
|-------------|
| GROUNDSHIRE |
| GROUNDSHIRE |
| GROUNDSHIRE |
| GROUNDSHIRE |
| I           |

| QUANTITIES USED (TONNES) |        |        |        |      |        |            |            |        |        |        |
|--------------------------|--------|--------|--------|------|--------|------------|------------|--------|--------|--------|
| HOLE NO.                 | GROUT  | CEMENT | P.F.A. | SAND | GRAVEL | INCOMPLETE | COMP / PSI | CEMENT | P.F.A. | GRAVEL |
| K39                      | 1.30   | 0.10   | 1.20   | 1.00 |        |            | 1.00       |        |        |        |
| L39                      | 1.30   | 0.10   | 1.20   | 1.00 |        |            | 1.00       |        |        |        |
| K36                      | 1.30   | 0.10   | 1.20   | 1.00 |        |            | 1.00       |        |        |        |
| L36                      | 0.65   | 0.05   | 0.60   | 1.00 |        |            | 1.00       |        |        |        |
| K34                      | 0.65   | 0.05   | 0.60   | 1.00 |        |            | 1.00       |        |        |        |
| L34                      | 0.65   | 0.05   | 0.60   | 1.00 |        |            | 1.00       |        |        |        |
| K33                      | 1.30   | 0.10   | 1.20   | 1.00 |        |            | 1.00       |        |        |        |
| K42                      | 0.13   | 0.01   | 0.12   | 1.00 |        |            | 1.00       |        |        |        |
| K41                      | 0.13   | 0.01   | 0.12   | 1.00 |        |            | 1.00       |        |        |        |
| K40                      | 0.13   | 0.01   | 0.12   | 1.00 |        |            | 1.00       |        |        |        |
| K38                      | 0.65   | 0.05   | 0.60   | 1.00 |        |            | 1.00       |        |        |        |
| K35                      | 0.13   | 0.01   | 0.12   | 1.00 |        |            | 1.00       |        |        |        |
| K32                      | 0.65   | 0.05   | 0.60   | 1.00 |        |            | 1.00       |        |        |        |
| L41                      | 0.13   | 0.01   | 0.12   | 1.00 |        |            | 1.00       |        |        |        |
| L40                      | 0.13   | 0.01   | 0.12   | 1.00 |        |            | 1.00       |        |        |        |
| L38                      | 0.13   | 0.01   | 0.12   | 1.00 |        |            | 1.00       |        |        |        |
| L35                      | 0.13   | 0.01   | 0.12   | 1.00 |        |            | 1.00       |        |        |        |
| K37                      | 1.30   | 0.10   | 1.20   | 1.00 |        |            | 1.00       |        |        |        |
| PAGE TOTAL               | 10.79  | 0.83   | 9.96   | 0.00 | 0.00   | 0.00       | 18.00      |        |        |        |
| PREV. TOTAL              | 357.76 | 27.52  | 330.24 | 0.00 | 0.00   | 0.00       | 454.00     |        |        |        |
| RUN. TOTAL               | 368.55 | 28.35  | 340.20 | 0.00 | 0.00   | 0.00       | 472.00     |        |        |        |

| DELIVERIES (TONNES) |        |        |        |
|---------------------|--------|--------|--------|
|                     | CEMENT | P.F.A. | GRAVEL |
| TODAYS              | 7.50   | 0.00   |        |
| DELIVERIES          |        |        |        |
| PREVIOUS            | 33.35  | 380.50 | 0.00   |
| DELIVERIES          |        |        |        |
| TOTAL               | 40.85  | 380.50 | 0.00   |
| DELIVERIES          |        |        |        |
| TOTAL               | 28.35  | 340.20 | 0.00   |
| USED                |        |        |        |
| STOCK               | 12.50  | 40.30  | 0.00   |
| ON SITE             |        |        |        |

| TICKET NUMBERS / CUBES / REMARKS |            |
|----------------------------------|------------|
| CEMENT                           |            |
| 2057657                          | 7.5        |
| Flow Test                        | Bleed Test |

DAILY GROUTING RETURNS

SHEET NO. 30

DATE 20.6.24

GROUNDSHIRE  
GROUNDSHIRE  
GROUNDSHIRE  
GROUNDSHIRE

SITE Blue Hill Farm, Birkenshaw, BD11 2DP

CLIENT Vistry

MIX 12to1

| QUANTITIES USED (TONNES) |        |        |        |      |        |             |            |  |  |
|--------------------------|--------|--------|--------|------|--------|-------------|------------|--|--|
| HOLE NO.                 | GROUT  | CEMENT | P.F.A. | SAND | GRAVEL | INCOMPLETE  | COMP / PSI |  |  |
| L37                      | 0.65   | 0.05   | 0.60   |      |        |             | 1.00       |  |  |
| L33                      | 0.65   | 0.05   | 0.60   |      |        |             | 1.00       |  |  |
| AA18                     | 0.13   | 0.01   | 0.12   |      |        |             | 1.00       |  |  |
| AA16                     | 0.13   | 0.01   | 0.12   |      |        |             | 1.00       |  |  |
| AB19                     | 1.30   | 0.10   | 1.20   |      |        |             | 1.00       |  |  |
| AC16                     | 1.30   | 0.10   | 1.20   |      |        |             | 1.00       |  |  |
| AD19                     | 0.13   | 0.01   | 0.12   |      |        |             | 1.00       |  |  |
| AD17                     | 0.13   | 0.01   | 0.12   |      |        |             | 1.00       |  |  |
|                          |        |        |        |      |        |             |            |  |  |
|                          |        |        |        |      |        |             |            |  |  |
|                          |        |        |        |      |        |             |            |  |  |
|                          |        |        |        |      |        |             |            |  |  |
|                          |        |        |        |      |        |             |            |  |  |
|                          |        |        |        |      |        |             |            |  |  |
|                          |        |        |        |      |        |             |            |  |  |
|                          |        |        |        |      |        |             |            |  |  |
|                          |        |        |        |      |        |             |            |  |  |
|                          |        |        |        |      |        |             |            |  |  |
|                          |        |        |        |      |        |             |            |  |  |
|                          |        |        |        |      |        |             |            |  |  |
|                          |        |        |        |      |        |             |            |  |  |
| PAGE TOTAL               | 4.42   | 0.34   | 4.08   | 0.00 | 0.00   | COMPLETE    | 8.00       |  |  |
| PREV. TOTAL              | 368.55 | 28.35  | 340.20 | 0.00 | 0.00   | PREV. COMP. | 472.00     |  |  |
| RUN. TOTAL               | 372.97 | 28.69  | 344.28 | 0.00 | 0.00   | TOTAL COMP. | 480.00     |  |  |

| DELIVERIES (TONNES) |        |        |      |        |
|---------------------|--------|--------|------|--------|
|                     | CEMENT | P.F.A. | SAND | GRAVEL |
| TODAYS DELIVERIES   |        |        |      |        |
| PREVIOUS DELIVERIES | 40.85  | 380.50 | 0.00 | 0.00   |
| TOTAL DELIVERIES    | 40.85  | 380.50 | 0.00 | 0.00   |
| TOTAL USED          | 28.69  | 344.28 | 0.00 | 0.00   |
| STOCK ON SITE       | 12.16  | 36.22  | 0.00 | 0.00   |

| TICKET NUMBERS / CUBES / REMARKS |
|----------------------------------|
| Flow Test 460mm Bleed Test 6%    |

DAILY GROUTING RETURNS

SITE Blue Hill Farm, Birkenshaw, BD11 2DP

CLIENT Vistry

SHEET NO. 31

DATE 21.6.24

MIX 12to1

GROUNDSHIRE  
GROUNDSHIRE  
GROUNDSHIRE  
GROUNDSHIRE

I

| QUANTITIES USED (TONNES) |        |        |        |      |        |             |            |  |  |  |
|--------------------------|--------|--------|--------|------|--------|-------------|------------|--|--|--|
| HOLE NO.                 | GROUT  | CEMENT | P.F.A. | SAND | GRAVEL | INCOMPLETE  | COMP / PSI |  |  |  |
| AB25                     | 1.30   | 0.10   | 1.20   |      |        |             | 1.00       |  |  |  |
| AB27                     | 1.30   | 0.10   | 1.20   |      |        |             | 1.00       |  |  |  |
| AB29                     | 0.65   | 0.05   | 0.60   |      |        |             | 1.00       |  |  |  |
| AB31                     | 0.65   | 0.05   | 0.60   |      |        |             | 1.00       |  |  |  |
| AC18                     | 1.30   | 0.10   | 1.20   |      |        |             | 1.00       |  |  |  |
| AC26                     | 1.30   | 0.10   | 1.20   |      |        |             | 1.00       |  |  |  |
| AC28                     | 0.65   | 0.05   | 0.60   |      |        |             | 1.00       |  |  |  |
| AC30                     | 1.95   | 0.15   | 1.80   |      |        |             | 1.00       |  |  |  |
| AD25                     | 1.30   | 0.10   | 1.20   |      |        |             | 1.00       |  |  |  |
| AD27                     | 0.65   | 0.05   | 0.60   |      |        |             | 1.00       |  |  |  |
| AD29                     | 0.65   | 0.05   | 0.60   |      |        |             | 1.00       |  |  |  |
| AD31                     | 1.30   | 0.10   | 1.20   |      |        |             | 1.00       |  |  |  |
| AE26                     | 0.65   | 0.05   | 0.60   |      |        |             | 1.00       |  |  |  |
| AE28                     | 1.30   | 0.10   | 1.20   |      |        |             | 1.00       |  |  |  |
| AE30                     | 1.30   | 0.10   | 1.20   |      |        |             | 1.00       |  |  |  |
| AF25                     | 1.30   | 0.10   | 1.20   |      |        |             | 1.00       |  |  |  |
| AF27                     | 1.30   | 0.10   | 1.20   |      |        |             | 1.00       |  |  |  |
| AF29                     | 0.65   | 0.05   | 0.60   |      |        |             | 1.00       |  |  |  |
| PAGE TOTAL               | 19.50  | 1.50   | 18.00  | 0.00 | 0.00   | COMPLETE    | 18.00      |  |  |  |
| PREV. TOTAL              | 372.97 | 28.69  | 344.28 | 0.00 | 0.00   | PREV. COMP. | 480.00     |  |  |  |
| RUN. TOTAL               | 392.47 | 30.19  | 362.28 | 0.00 | 0.00   | TOTAL COMP. | 498.00     |  |  |  |

| DELIVERIES (TONNES) |        |        |      |        |
|---------------------|--------|--------|------|--------|
| TODAYS              | CEMENT | P.F.A. | SAND | GRAVEL |
| DELIVERIES          |        | 18.86  |      |        |
| PREVIOUS DELIVERIES | 40.85  | 380.50 | 0.00 | 0.00   |
| TOTAL DELIVERIES    | 40.85  | 399.36 | 0.00 | 0.00   |
| TOTAL USED          | 30.19  | 362.28 | 0.00 | 0.00   |
| STOCK ON SITE       | 10.66  | 37.08  | 0.00 | 0.00   |

| TICKET NUMBERS / CUBES / REMARKS |                     |
|----------------------------------|---------------------|
| PFA                              |                     |
| 148621                           | 18.86               |
| Flow Test                        | 450mm Bleed Test 5% |



DAILY GROUTING RETURNS

SITE Blue Hill Farm, Birkenshaw, BD11 2DP

SHEET NO. 33

DATE 25.6.24

CLIENT Vistry

MIX 12to1

GROUNDSHIRE  
GROUNDSHIRE  
GROUNDSHIRE  
GROUNDSHIRE

I

| QUANTITIES USED (TONNES) |        |        |        |      |        |             |            |        |        |      |        |
|--------------------------|--------|--------|--------|------|--------|-------------|------------|--------|--------|------|--------|
| HOLE NO.                 | GROUT  | CEMENT | P.F.A. | SAND | GRAVEL | INCOMPLETE  | COMP / PSI | CEMENT | P.F.A. | SAND | GRAVEL |
| J38                      | 0.13   | 0.01   | 0.12   |      |        |             | 1.00       |        |        |      |        |
| J40                      | 0.13   | 0.01   | 0.12   |      |        |             | 1.00       |        |        |      |        |
| J41                      | 0.13   | 0.01   | 0.12   |      |        |             | 1.00       |        |        |      |        |
| J42                      | 0.13   | 0.01   | 0.12   |      |        |             | 1.00       |        |        |      |        |
| H38                      | 0.13   | 0.01   | 0.12   |      |        |             | 1.00       |        |        |      |        |
| H40                      | 0.13   | 0.01   | 0.12   |      |        |             | 1.00       |        |        |      |        |
| H41                      | 0.13   | 0.01   | 0.12   |      |        |             | 1.00       |        |        |      |        |
| H42                      | 0.13   | 0.01   | 0.12   |      |        |             | 1.00       |        |        |      |        |
| H43                      | 0.13   | 0.01   | 0.12   |      |        |             | 1.00       |        |        |      |        |
| F32                      | 0.13   | 0.01   | 0.12   |      |        |             | 1.00       |        |        |      |        |
| F40                      | 0.13   | 0.01   | 0.12   |      |        |             | 1.00       |        |        |      |        |
| F41                      | 0.13   | 0.01   | 0.12   |      |        |             | 1.00       |        |        |      |        |
| F42                      | 0.13   | 0.01   | 0.12   |      |        |             | 1.00       |        |        |      |        |
| E33                      | 0.13   | 0.01   | 0.12   |      |        |             | 1.00       |        |        |      |        |
| AC34                     | 1.30   | 0.10   | 1.20   |      |        |             | 1.00       |        |        |      |        |
| C37                      | 0.13   | 0.01   | 0.12   |      |        |             | 1.00       |        |        |      |        |
| B36                      | 0.13   | 0.01   | 0.12   |      |        |             | 1.00       |        |        |      |        |
| A35                      | 0.13   | 0.01   | 0.12   |      |        |             | 1.00       |        |        |      |        |
| PAGE TOTAL               | 3.51   | 0.27   | 3.24   | 0.00 | 0.00   | COMPLETE    | 18.00      |        |        |      |        |
| PREV. TOTAL              | 398.32 | 30.64  | 367.68 | 0.00 | 0.00   | PREV. COMP. | 503.00     |        |        |      |        |
| RUN. TOTAL               | 401.83 | 30.91  | 370.92 | 0.00 | 0.00   | TOTAL COMP. | 521.00     |        |        |      |        |

| DELIVERIES (TONNES) |        |        |      |        |
|---------------------|--------|--------|------|--------|
|                     | CEMENT | P.F.A. | SAND | GRAVEL |
| TODAYS              |        | 37.56  |      |        |
| DELIVERIES          |        |        |      |        |
| PREVIOUS            | 40.85  | 399.36 | 0.00 | 0.00   |
| DELIVERIES          |        |        |      |        |
| TOTAL               | 40.85  | 436.92 | 0.00 | 0.00   |
| DELIVERIES          |        |        |      |        |
| TOTAL               | 30.91  | 370.92 | 0.00 | 0.00   |
| USED                |        |        |      |        |
| STOCK               | 9.94   | 66.00  | 0.00 | 0.00   |
| ON SITE             |        |        |      |        |

| TICKET NUMBERS / CUBES / REMARKS |       |               |
|----------------------------------|-------|---------------|
| PFA                              |       |               |
| 149035                           | 19    |               |
| 148929                           | 18.56 |               |
| Flow Test                        | 460mm | Bleed Test 5% |

DAILY GROUTING RETURNS

SHEET NO. 34

DATE 25.6.24

MIX 12to1

GROUNDSH RE  
GROUNDSHIRE  
GROUNDSHIRE  
GROUNDSHIRE  
I

SITE Blue Hill Farm, Birkenshaw, BD11 2DP

CLIENT Vistry

| QUANTITIES USED (TONNES) |        |        |        |      |        |             |            |                     |        |      |        |
|--------------------------|--------|--------|--------|------|--------|-------------|------------|---------------------|--------|------|--------|
| HOLE NO.                 | GROUT  | CEMENT | P.F.A. | SAND | GRAVEL | INCOMPLETE  | COMP / PSI | DELIVERIES (TONNES) |        |      |        |
|                          |        |        |        |      |        |             |            | CEMENT              | P.F.A. | SAND | GRAVEL |
| A36                      | 0.13   | 0.01   | 0.12   |      |        |             | 1.00       |                     |        |      |        |
| A37                      | 0.13   | 0.01   | 0.12   |      |        |             | 1.00       |                     |        |      |        |
| BA35                     | 0.13   | 0.01   | 0.12   |      |        |             | 1.00       | 40.85               | 436.92 | 0.00 | 0.00   |
| BA36                     | 0.13   | 0.01   | 0.12   |      |        |             | 1.00       |                     |        |      |        |
| BA37                     | 0.13   | 0.01   | 0.12   |      |        |             | 1.00       | 40.85               | 436.92 | 0.00 | 0.00   |
| AC36                     | 1.30   | 0.10   | 1.20   |      |        |             | 1.00       |                     |        |      |        |
| AB35                     | 0.13   | 0.01   | 0.12   |      |        |             | 1.00       | 31.36               | 376.32 | 0.00 | 0.00   |
| AD35                     | 0.13   | 0.01   | 0.12   |      |        |             | 1.00       |                     |        |      |        |
| AE36                     | 0.13   | 0.01   | 0.12   |      |        |             | 1.00       |                     |        |      |        |
| AF35                     | 0.13   | 0.01   | 0.12   |      |        |             | 1.00       | 9.49                | 60.60  | 0.00 | 0.00   |
| AF37                     | 0.13   | 0.01   | 0.12   |      |        |             | 1.00       |                     |        |      |        |
| AF39                     | 0.13   | 0.01   | 0.12   |      |        |             | 1.00       |                     |        |      |        |
| AG36                     | 0.13   | 0.01   | 0.12   |      |        |             | 1.00       |                     |        |      |        |
| AG38                     | 0.13   | 0.01   | 0.12   |      |        |             | 1.00       |                     |        |      |        |
| AG40                     | 0.13   | 0.01   | 0.12   |      |        |             | 1.00       |                     |        |      |        |
| AE40                     | 0.13   | 0.01   | 0.12   |      |        |             | 1.00       |                     |        |      |        |
| J37                      | 1.30   | 0.10   | 1.20   |      |        |             | 1.00       |                     |        |      |        |
| J39                      | 1.30   | 0.10   | 1.20   |      |        |             | 1.00       |                     |        |      |        |
| PAGE TOTAL               | 5.85   | 0.45   | 5.40   | 0.00 | 0.00   | COMPLETE    | 18.00      |                     |        |      |        |
| PREV. TOTAL              | 401.83 | 30.91  | 370.92 | 0.00 | 0.00   | PREV. COMP. | 521.00     |                     |        |      |        |
| RUN. TOTAL               | 407.68 | 31.36  | 376.32 | 0.00 | 0.00   | TOTAL COMP. | 539.00     |                     |        |      |        |

| TICKET NUMBERS / CUBES / REMARKS |       |            |    |
|----------------------------------|-------|------------|----|
| Flow Test                        | 470mm | Bleed Test | 6% |

DAILY GROUTING RETURNS

SITE Blue Hill Farm, Birkenshaw, BD11 2DP

SHEET NO. 35

DATE 25.6.24

CLIENT Vistry

MIX 12to1

GROUNDSHIRE  
GROUNDSHIRE  
GROUNDSHIRE  
GROUNDSHIRE

I

| QUANTITIES USED (TONNES) |        |        |        |      |        |             |            |  |  |
|--------------------------|--------|--------|--------|------|--------|-------------|------------|--|--|
| HOLE NO.                 | GROUT  | CEMENT | P.F.A. | SAND | GRAVEL | INCOMPLETE  | COMP / PSI |  |  |
| H39                      | 1.30   | 0.10   | 1.20   |      |        |             | 1.00       |  |  |
| G39                      | 1.30   | 0.10   | 1.20   |      |        |             | 1.00       |  |  |
| G40                      | 0.65   | 0.05   | 0.60   |      |        |             | 1.00       |  |  |
| G41                      | 1.30   | 0.10   | 1.20   |      |        |             | 1.00       |  |  |
| G42                      | 0.65   | 0.05   | 0.60   |      |        |             | 1.00       |  |  |
| G43                      | 0.65   | 0.05   | 0.60   |      |        |             | 1.00       |  |  |
| F39                      | 1.30   | 0.10   | 1.20   |      |        |             | 1.00       |  |  |
| F43                      | 1.30   | 0.10   | 1.20   |      |        |             | 1.00       |  |  |
| E36                      | 1.30   | 0.10   | 1.20   |      |        |             | 1.00       |  |  |
| E37                      | 0.65   | 0.05   | 0.60   |      |        |             | 1.00       |  |  |
| D32                      | 0.65   | 0.05   | 0.60   |      |        |             | 1.00       |  |  |
| D34                      | 0.65   | 0.05   | 0.60   |      |        |             | 1.00       |  |  |
| D36                      | 0.65   | 0.05   | 0.60   |      |        |             | 1.00       |  |  |
| C33                      | 1.30   | 0.10   | 1.20   |      |        |             | 1.00       |  |  |
| C35                      | 1.30   | 0.10   | 1.20   |      |        |             | 1.00       |  |  |
| B32                      | 0.65   | 0.05   | 0.60   |      |        |             | 1.00       |  |  |
| B34                      | 1.30   | 0.10   | 1.20   |      |        |             | 1.00       |  |  |
| A32                      | 1.30   | 0.10   | 1.20   |      |        |             | 1.00       |  |  |
| PAGE TOTAL               | 18.20  | 1.40   | 16.80  | 0.00 | 0.00   | COMPLETE    | 18.00      |  |  |
| PREV. TOTAL              | 407.68 | 31.36  | 376.32 | 0.00 | 0.00   | PREV. COMP. | 539.00     |  |  |
| RUN. TOTAL               | 425.88 | 32.76  | 393.12 | 0.00 | 0.00   | TOTAL COMP. | 557.00     |  |  |

| DELIVERIES (TONNES) |        |        |      |        |
|---------------------|--------|--------|------|--------|
| TODAYS DELIVERIES   | CEMENT | P.F.A. | SAND | GRAVEL |
| PREVIOUS DELIVERIES | 40.85  | 436.92 | 0.00 | 0.00   |
| TOTAL DELIVERIES    | 40.85  | 436.92 | 0.00 | 0.00   |
| TOTAL USED          | 32.76  | 393.12 | 0.00 | 0.00   |
| STOCK ON SITE       | 8.09   | 43.80  | 0.00 | 0.00   |

| TICKET NUMBERS / CUBES / REMARKS |
|----------------------------------|
| Flow Test                        |
| Bleed Test                       |

DAILY GROUTING RETURNS

SHEET NO. 36

DATE 25.6.24

MIX 12to1

SITE Blue Hill Farm, Birkenshaw, BD11 2DP

CLIENT Vistry

GROUND SH RE  
GROUND SHIRE  
GROUND SHIRE  
GROUND SHIRE  
I

| QUANTITIES USED (TONNES) |        |        |        |      |        |             |            |  |  |
|--------------------------|--------|--------|--------|------|--------|-------------|------------|--|--|
| HOLE NO.                 | GROUT  | CEMENT | P.F.A. | SAND | GRAVEL | INCOMPLETE  | COMP / PSI |  |  |
| A33                      | 1.30   | 0.10   | 1.20   |      |        |             | 1.00       |  |  |
| A34                      | 1.30   | 0.10   | 1.20   |      |        |             | 1.00       |  |  |
| BA32                     | 0.65   | 0.05   | 0.60   |      |        |             | 1.00       |  |  |
| BA33                     | 0.65   | 0.05   | 0.60   |      |        |             | 1.00       |  |  |
| BA34                     | 0.65   | 0.05   | 0.60   |      |        |             | 1.00       |  |  |
| F34                      | 0.65   | 0.05   | 0.60   |      |        |             | 1.00       |  |  |
| F36                      | 0.65   | 0.05   | 0.60   |      |        |             | 1.00       |  |  |
| AG32                     | 1.30   | 0.10   | 1.20   |      |        |             | 1.00       |  |  |
| AG34                     | 1.30   | 0.10   | 1.20   |      |        |             | 1.00       |  |  |
| AF33                     | 0.65   | 0.05   | 0.60   |      |        |             | 1.00       |  |  |
| AE32                     | 1.30   | 0.10   | 1.20   |      |        |             | 1.00       |  |  |
| AE34                     | 1.30   | 0.10   | 1.20   |      |        |             | 1.00       |  |  |
| AE38                     | 0.65   | 0.05   | 0.60   |      |        |             | 1.00       |  |  |
| AD33                     | 0.65   | 0.05   | 0.60   |      |        |             | 1.00       |  |  |
| AB33                     | 1.30   | 0.10   | 1.20   |      |        |             | 1.00       |  |  |
| AC32                     | 1.30   | 0.10   | 1.20   |      |        |             | 1.00       |  |  |
| U44                      | 1.30   | 0.10   | 1.20   |      |        |             | 1.00       |  |  |
| P20                      | 0.13   | 0.01   | 0.12   |      |        |             | 1.00       |  |  |
| PAGE TOTAL               | 17.03  | 1.31   | 15.72  | 0.00 | 0.00   | COMPLETE    | 18.00      |  |  |
| PREV. TOTAL              | 425.88 | 32.76  | 393.12 | 0.00 | 0.00   | PREV. COMP. | 557.00     |  |  |
| RUN. TOTAL               | 442.91 | 34.07  | 408.84 | 0.00 | 0.00   | TOTAL COMP. | 575.00     |  |  |

| DELIVERIES (TONNES) |        |        |      |        |
|---------------------|--------|--------|------|--------|
|                     | CEMENT | P.F.A. | SAND | GRAVEL |
| TODAYS              |        |        |      |        |
| DELIVERIES          |        |        |      |        |
| PREVIOUS            | 40.85  | 436.92 | 0.00 | 0.00   |
| DELIVERIES          |        |        |      |        |
| TOTAL               | 40.85  | 436.92 | 0.00 | 0.00   |
| DELIVERIES          |        |        |      |        |
| TOTAL               | 34.07  | 408.84 | 0.00 | 0.00   |
| USED                |        |        |      |        |
| STOCK               | 6.78   | 28.08  | 0.00 | 0.00   |
| ON SITE             |        |        |      |        |

| TICKET NUMBERS / CUBES / REMARKS |
|----------------------------------|
| Flow Test                        |
| Bleed Test                       |

DAILY GROUTING RETURNS

SITE Blue Hill Farm, Birkenshaw, BD11 2DP

CLIENT Vistry

SHEET NO. 37

DATE 26.6.24

MIX 12to1

GROUNDSHIRE  
GROUNDSHIRE  
GROUNDSHIRE  
GROUNDSHIRE

I

| QUANTITIES USED (TONNES) |        |        |        |      |        |             |            |        |        |        |
|--------------------------|--------|--------|--------|------|--------|-------------|------------|--------|--------|--------|
| HOLE NO.                 | GROUT  | CEMENT | P.F.A. | SAND | GRAVEL | INCOMPLETE  | COMP / PSI | CEMENT | P.F.A. | GRAVEL |
| AB17                     | 0.13   | 0.01   | 0.12   |      |        |             | 1.00       |        |        |        |
| AB21                     | 0.13   | 0.01   | 0.12   |      |        |             | 1.00       |        |        |        |
| AF41                     | 0.13   | 0.01   | 0.12   |      |        |             | 1.00       |        |        |        |
| AE44                     | 0.13   | 0.01   | 0.12   |      |        |             | 1.00       |        |        |        |
| AE46                     | 0.13   | 0.01   | 0.12   |      |        |             | 1.00       |        |        |        |
| AD39                     | 0.13   | 0.01   | 0.12   |      |        |             | 1.00       |        |        |        |
| AB39                     | 0.13   | 0.01   | 0.12   |      |        |             | 1.00       |        |        |        |
| AD37                     | 1.30   | 0.10   | 1.20   |      |        |             | 1.00       |        |        |        |
| AB37                     | 1.30   | 0.10   | 1.20   |      |        |             | 1.00       |        |        |        |
| AC38                     | 1.95   | 0.15   | 1.80   |      |        |             | 1.00       |        |        |        |
| AG42                     | 1.30   | 0.10   | 1.20   |      |        |             | 1.00       |        |        |        |
| AE42                     | 1.30   | 0.10   | 1.20   |      |        |             | 1.00       |        |        |        |
| TEST 8                   | 0.26   | 0.02   | 0.24   |      |        |             | 1.00       |        |        |        |
| TEST 9                   | 0.13   | 0.01   | 0.12   |      |        |             | 1.00       |        |        |        |
| TEST 10                  | 0.26   | 0.02   | 0.24   |      |        |             | 1.00       |        |        |        |
|                          |        |        |        |      |        |             |            |        |        |        |
|                          |        |        |        |      |        |             |            |        |        |        |
|                          |        |        |        |      |        |             |            |        |        |        |
| PAGE TOTAL               | 8.71   | 0.67   | 8.04   | 0.00 | 0.00   | COMPLETE    | 15.00      |        |        |        |
| PREV. TOTAL              | 442.91 | 34.07  | 408.84 | 0.00 | 0.00   | PREV. COMP. | 575.00     |        |        |        |
| RUN. TOTAL               | 451.62 | 34.74  | 416.88 | 0.00 | 0.00   | TOTAL COMP. | 590.00     |        |        |        |

| DELIVERIES (TONNES) |        |        |      |        |
|---------------------|--------|--------|------|--------|
|                     | CEMENT | P.F.A. | SAND | GRAVEL |
| TODAYS DELIVERIES   | 13.50  |        |      |        |
| PREVIOUS DELIVERIES | 40.85  | 436.92 | 0.00 | 0.00   |
| TOTAL DELIVERIES    | 54.35  | 436.92 | 0.00 | 0.00   |
| TOTAL USED          | 34.74  | 416.88 | 0.00 | 0.00   |
| STOCK ON SITE       | 19.61  | 20.04  | 0.00 | 0.00   |

| TICKET NUMBERS / CUBES / REMARKS |       |               |
|----------------------------------|-------|---------------|
| CEMENT                           |       |               |
| 2058029                          | 10.5  |               |
| 2057803                          | 3     |               |
| Flow Test                        | 480mm | Bleed Test 4% |

DAILY GROUTING RETURNS

SHEET NO. 38

GROUNDSHIRE  
GROUNDSHIRE  
GROUNDSHIRE  
GROUNDSHIRE

SITE Blue Hill Farm, Birkenshaw, BD11 2DP

DATE 28.6.24

CLIENT Vistry

MIX 12to1

| QUANTITIES USED (TONNES) |        |        |        |      |        |             |            |  |  |
|--------------------------|--------|--------|--------|------|--------|-------------|------------|--|--|
| HOLE NO.                 | GROUT  | CEMENT | P.F.A. | SAND | GRAVEL | INCOMPLETE  | COMP / PSI |  |  |
| AD43                     | 0.13   | 0.01   | 0.12   |      |        |             | 1.00       |  |  |
| AD45                     | 0.13   | 0.01   | 0.12   |      |        |             | 1.00       |  |  |
| AC40                     | 0.13   | 0.01   | 0.12   |      |        |             | 1.00       |  |  |
| AC44                     | 0.13   | 0.01   | 0.12   |      |        |             | 1.00       |  |  |
| AB43                     | 0.13   | 0.01   | 0.12   |      |        |             | 1.00       |  |  |
| AA46                     | 0.13   | 0.01   | 0.12   |      |        |             | 1.00       |  |  |
| Z45                      | 0.13   | 0.01   | 0.12   |      |        |             | 1.00       |  |  |
| Z47                      | 0.13   | 0.01   | 0.12   |      |        |             | 1.00       |  |  |
| Z43                      | 0.13   | 0.01   | 0.12   |      |        |             | 1.00       |  |  |
| Z49                      | 1.30   | 0.10   | 1.20   |      |        |             | 1.00       |  |  |
| AA42                     | 0.65   | 0.05   | 0.60   |      |        |             | 1.00       |  |  |
| AA44                     | 1.30   | 0.10   | 1.20   |      |        |             | 1.00       |  |  |
| AA48                     | 0.65   | 0.05   | 0.60   |      |        |             | 1.00       |  |  |
| AC42                     | 1.30   | 0.10   | 1.20   |      |        |             | 1.00       |  |  |
| AF43                     | 1.30   | 0.10   | 1.20   |      |        |             | 1.00       |  |  |
| AF45                     | 1.30   | 0.10   | 1.20   |      |        |             | 1.00       |  |  |
| AE48                     | 1.30   | 0.10   | 1.20   |      |        |             | 1.00       |  |  |
| AD47                     | 1.30   | 0.10   | 1.20   |      |        |             | 1.00       |  |  |
| PAGE TOTAL               | 11.57  | 0.89   | 10.68  | 0.00 | 0.00   | COMPLETE    | 18.00      |  |  |
| PREV. TOTAL              | 451.62 | 34.74  | 416.88 | 0.00 | 0.00   | PREV. COMP. | 590.00     |  |  |
| RUN. TOTAL               | 463.19 | 35.63  | 427.56 | 0.00 | 0.00   | TOTAL COMP. | 608.00     |  |  |

| DELIVERIES (TONNES) |        |        |      |        |
|---------------------|--------|--------|------|--------|
|                     | CEMENT | P.F.A. | SAND | GRAVEL |
| TODAYS              |        | 18.56  |      |        |
| DELIVERIES          |        |        |      |        |
| PREVIOUS            | 54.35  | 436.92 | 0.00 | 0.00   |
| DELIVERIES          |        |        |      |        |
| TOTAL               | 54.35  | 455.48 | 0.00 | 0.00   |
| DELIVERIES          |        |        |      |        |
| TOTAL               | 35.63  | 427.56 | 0.00 | 0.00   |
| USED                |        |        |      |        |
| STOCK               | 18.72  | 27.92  | 0.00 | 0.00   |
| ON SITE             |        |        |      |        |

| TICKET NUMBERS / CUBES / REMARKS |                     |
|----------------------------------|---------------------|
| PFA                              |                     |
| 149448                           | 18.56               |
| Flow Test                        | 450mm Bleed Test 4% |

DAILY GROUTING RETURNS

SITE Blue Hill Farm, Birkenshaw, BD11 2DP

CLIENT Vistry

SHEET NO. 39

DATE 28.6.24

MIX 12to1

GROUND SH RE  
GROUND SHIRE  
GROUND SHIRE  
GROUND SHIRE  
I

| QUANTITIES USED (TONNES) |        |        |        |      |        |             |            |  |  |
|--------------------------|--------|--------|--------|------|--------|-------------|------------|--|--|
| HOLE NO.                 | GROUT  | CEMENT | P.F.A. | SAND | GRAVEL | INCOMPLETE  | COMP / PSI |  |  |
| AB45                     | 1.30   | 0.10   | 1.20   |      |        |             | 1.00       |  |  |
| AB47                     | 1.95   | 0.15   | 1.80   |      |        |             | 1.00       |  |  |
| AB49                     | 0.65   | 0.05   | 0.60   |      |        |             | 1.00       |  |  |
| AC46                     | 1.30   | 0.10   | 1.20   |      |        |             | 1.00       |  |  |
| AC48                     | 1.30   | 0.10   | 1.20   |      |        |             | 1.00       |  |  |
| AD49                     | 1.95   | 0.15   | 1.80   |      |        |             | 1.00       |  |  |
|                          |        |        |        |      |        |             |            |  |  |
|                          |        |        |        |      |        |             |            |  |  |
|                          |        |        |        |      |        |             |            |  |  |
|                          |        |        |        |      |        |             |            |  |  |
|                          |        |        |        |      |        |             |            |  |  |
|                          |        |        |        |      |        |             |            |  |  |
|                          |        |        |        |      |        |             |            |  |  |
|                          |        |        |        |      |        |             |            |  |  |
|                          |        |        |        |      |        |             |            |  |  |
|                          |        |        |        |      |        |             |            |  |  |
|                          |        |        |        |      |        |             |            |  |  |
|                          |        |        |        |      |        |             |            |  |  |
|                          |        |        |        |      |        |             |            |  |  |
|                          |        |        |        |      |        |             |            |  |  |
|                          |        |        |        |      |        |             |            |  |  |
| PAGE TOTAL               | 8.45   | 0.65   | 7.80   | 0.00 | 0.00   | COMPLETE    | 6.00       |  |  |
| PREV. TOTAL              | 463.19 | 35.63  | 427.56 | 0.00 | 0.00   | PREV. COMP. | 608.00     |  |  |
| RUN. TOTAL               | 471.64 | 36.28  | 435.36 | 0.00 | 0.00   | TOTAL COMP. | 614.00     |  |  |

| DELIVERIES (TONNES) |        |        |      |        |
|---------------------|--------|--------|------|--------|
|                     | CEMENT | P.F.A. | SAND | GRAVEL |
| TODAYS DELIVERIES   |        |        |      |        |
| PREVIOUS DELIVERIES | 54.35  | 455.48 | 0.00 | 0.00   |
| TOTAL DELIVERIES    | 54.35  | 455.48 | 0.00 | 0.00   |
| TOTAL USED          | 36.28  | 435.36 | 0.00 | 0.00   |
| STOCK ON SITE       | 18.07  | 20.12  | 0.00 | 0.00   |

| TICKET NUMBERS / CUBES / REMARKS |
|----------------------------------|
| Flow Test 450mm Bleed Test 4%    |

DAILY GROUTING RETURNS

SHEET NO. 40

DATE 1.7.24

GROUNDSHIRE  
GROUNDSHIRE  
GROUNDSHIRE  
GROUNDSHIRE

SITE Blue Hill Farm, Birkenshaw, BD11 2DP

CLIENT Vistry

MIX 12to1

| QUANTITIES USED (TONNES) |        |        |        |      |        |             |            |        |        | DELIVERIES (TONNES) |        |                   |                     |                  |            |               |
|--------------------------|--------|--------|--------|------|--------|-------------|------------|--------|--------|---------------------|--------|-------------------|---------------------|------------------|------------|---------------|
| HOLE NO.                 | GROUT  | CEMENT | P.F.A. | SAND | GRAVEL | INCOMPLETE  | COMP / PSI | CEMENT | P.F.A. | SAND                | GRAVEL | TODAYS DELIVERIES | PREVIOUS DELIVERIES | TOTAL DELIVERIES | TOTAL USED | STOCK ON SITE |
| AJ24                     | 0.13   | 0.01   | 0.12   |      |        |             | 1.00       |        | 18.52  |                     |        |                   |                     |                  |            |               |
| AD13                     | 1.30   | 0.10   | 1.20   |      |        |             | 1.00       |        |        |                     |        |                   |                     |                  |            |               |
| AG13                     | 0.13   | 0.01   | 0.12   |      |        |             | 1.00       |        | 455.48 | 0.00                |        |                   | 0.00                |                  |            |               |
| AG14                     | 0.13   | 0.01   | 0.12   |      |        |             | 1.00       |        |        |                     |        |                   |                     |                  |            |               |
| AG15                     | 0.13   | 0.01   | 0.12   |      |        |             | 1.00       |        |        |                     |        |                   |                     |                  |            |               |
| AG16                     | 0.13   | 0.01   | 0.12   |      |        |             | 1.00       |        |        |                     |        |                   |                     |                  |            |               |
| AG18                     | 0.13   | 0.01   | 0.12   |      |        |             | 1.00       |        |        |                     |        |                   |                     |                  |            |               |
| AF12                     | 0.13   | 0.01   | 0.12   |      |        |             | 1.00       |        |        |                     |        |                   |                     |                  |            |               |
| AF13                     | 0.13   | 0.01   | 0.12   |      |        |             | 1.00       |        |        |                     |        |                   |                     |                  |            |               |
| AC22                     | 0.13   | 0.01   | 0.12   |      |        |             | 1.00       |        |        |                     |        |                   |                     |                  |            |               |
| AF15                     | 0.13   | 0.01   | 0.12   |      |        |             | 1.00       |        |        |                     |        |                   |                     |                  |            |               |
| AF14                     | 0.13   | 0.01   | 0.12   |      |        |             | 1.00       |        |        |                     |        |                   |                     |                  |            |               |
| AF19                     | 0.13   | 0.01   | 0.12   |      |        |             | 1.00       |        |        |                     |        |                   |                     |                  |            |               |
| AF23                     | 0.13   | 0.01   | 0.12   |      |        |             | 1.00       |        |        |                     |        |                   |                     |                  |            |               |
| AE14                     | 0.13   | 0.01   | 0.12   |      |        |             | 1.00       |        |        |                     |        |                   |                     |                  |            |               |
| AE15                     | 0.13   | 0.01   | 0.12   |      |        |             | 1.00       |        |        |                     |        |                   |                     |                  |            |               |
| AE18                     | 0.13   | 0.01   | 0.12   |      |        |             | 1.00       |        |        |                     |        |                   |                     |                  |            |               |
| AE22                     | 0.13   | 0.01   | 0.12   |      |        |             | 1.00       |        |        |                     |        |                   |                     |                  |            |               |
| PAGE TOTAL               | 3.51   | 0.27   | 3.24   | 0.00 | 0.00   | COMPLETE    | 18.00      |        |        |                     |        |                   |                     |                  |            |               |
| PREV. TOTAL              | 471.64 | 36.28  | 435.36 | 0.00 | 0.00   | PREV. COMP. | 614.00     |        |        |                     |        |                   |                     |                  |            |               |
| RUN. TOTAL               | 475.15 | 36.55  | 438.60 | 0.00 | 0.00   | TOTAL COMP. | 632.00     |        |        |                     |        |                   |                     |                  |            |               |

| TICKET NUMBERS / CUBES / REMARKS |                     |
|----------------------------------|---------------------|
| PFA                              |                     |
| 149669                           | 18.52               |
| Flow Test                        | 450mm Bleed Test 4% |

DAILY GROUTING RETURNS

SITE Blue Hill Farm, Birkenshaw, BD11 2DP

CLIENT Vistry

SHEET NO. 41

DATE 1.7.24

MIX 12to1

GROUNDSHIRE  
GROUNDSHIRE  
GROUNDSHIRE  
GROUNDSHIRE

I

| QUANTITIES USED (TONNES) |        |        |        |      |        |             |            |  |  |
|--------------------------|--------|--------|--------|------|--------|-------------|------------|--|--|
| HOLE NO.                 | GROUT  | CEMENT | P.F.A. | SAND | GRAVEL | INCOMPLETE  | COMP / PSI |  |  |
| AD14                     | 0.13   | 0.01   | 0.12   |      |        |             | 1.00       |  |  |
| AD21                     | 0.13   | 0.01   | 0.12   |      |        |             | 1.00       |  |  |
| AC14                     | 0.13   | 0.01   | 0.12   |      |        |             | 1.00       |  |  |
| AA10                     | 1.30   | 0.10   | 1.20   |      |        |             | 1.00       |  |  |
| AA11                     | 1.95   | 0.15   | 1.80   |      |        |             | 1.00       |  |  |
| AA12                     | 1.30   | 0.10   | 1.20   |      |        |             | 1.00       |  |  |
| AA13                     | 1.95   | 0.15   | 1.80   |      |        |             | 1.00       |  |  |
| AB10                     | 1.95   | 0.15   | 1.80   |      |        |             | 1.00       |  |  |
| AB11                     | 1.30   | 0.10   | 1.20   |      |        |             | 1.00       |  |  |
| AB12                     | 1.30   | 0.10   | 1.20   |      |        |             | 1.00       |  |  |
| AB13                     | 1.95   | 0.15   | 1.80   |      |        |             | 1.00       |  |  |
| AB14                     | 1.95   | 0.15   | 1.80   |      |        |             | 1.00       |  |  |
| AC10                     | 1.30   | 0.10   | 1.20   |      |        |             | 1.00       |  |  |
| AC11                     | 1.30   | 0.10   | 1.20   |      |        |             | 1.00       |  |  |
| AC12                     | 1.95   | 0.15   | 1.80   |      |        |             | 1.00       |  |  |
| AC13                     | 1.30   | 0.10   | 1.20   |      |        |             | 1.00       |  |  |
| AD11                     | 1.95   | 0.15   | 1.80   |      |        |             | 1.00       |  |  |
| PAGE TOTAL               | 23.14  | 1.78   | 21.36  | 0.00 | 0.00   | COMPLETE    | 17.00      |  |  |
| PREV. TOTAL              | 475.15 | 36.55  | 438.60 | 0.00 | 0.00   | PREV. COMP. | 632.00     |  |  |
| RUN. TOTAL               | 498.29 | 38.48  | 459.96 | 0.00 | 0.00   | TOTAL COMP. | 649.00     |  |  |

| DELIVERIES (TONNES) |        |        |      |        |
|---------------------|--------|--------|------|--------|
|                     | CEMENT | P.F.A. | SAND | GRAVEL |
| TODAYS              |        |        |      |        |
| DELIVERIES          |        |        |      |        |
| PREVIOUS            | 54.35  | 474.00 | 0.00 | 0.00   |
| DELIVERIES          |        |        |      |        |
| TOTAL               | 54.35  | 474.00 | 0.00 | 0.00   |
| DELIVERIES          |        |        |      |        |
| TOTAL               | 36.43  | 459.96 | 0.00 | 0.00   |
| USED                |        |        |      |        |
| STOCK               | 17.92  | 14.04  | 0.00 | 0.00   |
| ON SITE             |        |        |      |        |

| TICKET NUMBERS / CUBES / REMARKS |
|----------------------------------|
| Flow Test 440mm Bleed Test 4%    |

DAILY GROUTING RETURNS

SHEET NO. 42  
 DATE 2.7.24  
 MIX 12to1

GROUND SH RE  
 GROUND SHIRE  
 GROUND SHIRE  
 GROUND SHIRE  
 I

SITE Blue Hill Farm, Birkenshaw, BD11 2DP

CLIENT Vistry

| QUANTITIES USED (TONNES) |        |        |        |      |        |             |            |  |  |
|--------------------------|--------|--------|--------|------|--------|-------------|------------|--|--|
| HOLE NO.                 | GROUT  | CEMENT | P.F.A. | SAND | GRAVEL | INCOMPLETE  | COMP / PSI |  |  |
| AJ11                     | 1.30   | 0.10   | 1.20   |      |        |             | 1.00       |  |  |
| AJ12                     | 1.30   | 0.10   | 1.20   |      |        |             | 1.00       |  |  |
| AJ13                     | 0.65   | 0.05   | 0.60   |      |        |             | 1.00       |  |  |
| AJ14                     | 0.13   | 0.01   | 0.12   |      |        |             | 1.00       |  |  |
| AJ15                     | 0.13   | 0.01   | 0.12   |      |        |             | 1.00       |  |  |
| AJ16                     | 1.30   | 0.10   | 1.20   |      |        |             | 1.00       |  |  |
| AJ17                     | 0.65   | 0.05   | 0.60   |      |        |             | 1.00       |  |  |
| AH13                     | 1.30   | 0.10   | 1.20   |      |        |             | 1.00       |  |  |
| AH14                     | 2.60   | 0.20   | 2.40   |      |        |             | 1.00       |  |  |
| AH15                     | 1.30   | 0.10   | 1.20   |      |        |             | 1.00       |  |  |
| AH16                     | 0.65   | 0.05   | 0.60   |      |        |             | 1.00       |  |  |
| AJ22                     | 1.30   | 0.10   | 1.20   |      |        |             | 1.00       |  |  |
| AE11                     | 1.30   | 0.10   | 1.20   |      |        |             | 1.00       |  |  |
| AE12                     | 1.30   | 0.10   | 1.20   |      |        |             | 1.00       |  |  |
| AE13                     | 1.30   | 0.10   | 1.20   |      |        |             | 1.00       |  |  |
| AH19                     | 1.30   | 0.10   | 1.20   |      |        |             | 1.00       |  |  |
| AH21                     | 0.65   | 0.05   | 0.60   |      |        |             | 1.00       |  |  |
| AH23                     | 0.65   | 0.05   | 0.60   |      |        |             | 1.00       |  |  |
| PAGE TOTAL               | 19.11  | 1.47   | 17.64  | 0.00 | 0.00   | COMPLETE    | 18.00      |  |  |
| PREV. TOTAL              | 498.29 | 38.48  | 459.96 | 0.00 | 0.00   | PREV. COMP. | 649.00     |  |  |
| RUN. TOTAL               | 517.40 | 39.95  | 477.60 | 0.00 | 0.00   | TOTAL COMP. | 667.00     |  |  |

| DELIVERIES (TONNES) |        |        |        |
|---------------------|--------|--------|--------|
|                     | CEMENT | P.F.A. | GRAVEL |
| TODAYS              |        | 38.12  |        |
| DELIVERIES          |        |        |        |
| PREVIOUS            | 54.35  | 474.00 | 0.00   |
| DELIVERIES          |        |        |        |
| TOTAL               | 54.35  | 512.12 | 0.00   |
| DELIVERIES          |        |        |        |
| TOTAL               | 39.95  | 477.60 | 0.00   |
| USED                |        |        |        |
| STOCK               | 14.40  | 34.52  | 0.00   |
| ON SITE             |        |        |        |

| TICKET NUMBERS / CUBES / REMARKS |       |            |    |
|----------------------------------|-------|------------|----|
| PVA                              |       |            |    |
| 149882                           | 19.12 |            |    |
| 149927                           | 19    |            |    |
| Flow Test                        | 450mm | Bleed Test | 4% |



DAILY GROUTING RETURNS

SHEET NO. 44

DATE 9.7.24

GROUND SH RE  
GROUND SHIRE  
GROUND SHIRE  
GROUND SHIRE

SITE Blue Hill Farm, Birkenshaw, BD11 2DP

CLIENT Vistry

MIX 12to1

| QUANTITIES USED (TONNES) |        |        |        |      |        |             |            |  |  |
|--------------------------|--------|--------|--------|------|--------|-------------|------------|--|--|
| HOLE NO.                 | GROUT  | CEMENT | P.F.A. | SAND | GRAVEL | INCOMPLETE  | COMP / PSI |  |  |
| AL19                     | 1.30   | 0.10   | 1.20   |      |        |             | 1.00       |  |  |
| AM19                     | 1.95   | 0.15   | 1.80   |      |        |             | 1.00       |  |  |
| AM18                     | 0.65   | 0.05   | 0.60   |      |        |             | 1.00       |  |  |
| AM17                     | 1.30   | 0.10   | 1.20   |      |        |             | 1.00       |  |  |
| AL12                     | 1.95   | 0.15   | 1.80   |      |        |             | 1.00       |  |  |
| AL13                     | 1.30   | 0.10   | 1.20   |      |        |             | 1.00       |  |  |
| AK17                     | 0.65   | 0.05   | 0.60   |      |        |             | 1.00       |  |  |
| AK18                     | 1.95   | 0.15   | 1.80   |      |        |             | 1.00       |  |  |
| AK16                     | 1.30   | 0.10   | 1.20   |      |        |             | 1.00       |  |  |
| AK15                     | 1.95   | 0.15   | 1.80   |      |        |             | 1.00       |  |  |
| AL16                     | 1.95   | 0.15   | 1.80   |      |        |             | 1.00       |  |  |
| AL15                     | 1.95   | 0.15   | 1.80   |      |        |             | 1.00       |  |  |
| AM16                     | 1.30   | 0.10   | 1.20   |      |        |             | 1.00       |  |  |
| AM15                     | 1.30   | 0.10   | 1.20   |      |        |             | 1.00       |  |  |
| AL14                     | 0.65   | 0.05   | 0.60   |      |        |             | 1.00       |  |  |
| AK12                     | 1.30   | 0.10   | 1.20   |      |        |             | 1.00       |  |  |
| AK13                     | 0.65   | 0.05   | 0.60   |      |        |             | 1.00       |  |  |
| AK14                     | 1.96   | 0.15   | 1.80   |      |        |             | 1.00       |  |  |
| PAGE TOTAL               | 25.35  | 1.95   | 23.40  | 0.00 | 0.00   | COMPLETE    | 18.00      |  |  |
| PREV. TOTAL              | 529.23 | 40.86  | 488.52 | 0.00 | 0.00   | PREV. COMP. | 679.00     |  |  |
| RUN. TOTAL               | 554.58 | 42.81  | 511.92 | 0.00 | 0.00   | TOTAL COMP. | 697.00     |  |  |

| DELIVERIES (TONNES) |        |        |      |        |
|---------------------|--------|--------|------|--------|
|                     | CEMENT | P.F.A. | SAND | GRAVEL |
| TODAYS DELIVERIES   |        | 18.26  |      |        |
| PREVIOUS DELIVERIES | 54.35  | 512.12 | 0.00 | 0.00   |
| TOTAL DELIVERIES    | 54.35  | 530.38 | 0.00 | 0.00   |
| TOTAL USED          | 42.81  | 511.92 | 0.00 | 0.00   |
| STOCK ON SITE       | 11.54  | 18.46  | 0.00 | 0.00   |

| TICKET NUMBERS / CUBES / REMARKS |                     |
|----------------------------------|---------------------|
| PFA                              |                     |
| 150387                           | 18.26               |
| Flow Test                        | 450mm Bleed Test 5% |

DAILY GROUTING RETURNS

SHEET NO. 45  
 DATE 9.7.24  
 MIX 12to1

GROUNDSH RE  
 GROUNDSHIRE  
 GROUNDSHIRE  
 GROUNDSHIRE

SITE Blue Hill Farm, Birkenshaw, BD11 2DP

CLIENT Vistry

| QUANTITIES USED (TONNES) |        |        |        |      |        |             |            |  |  |
|--------------------------|--------|--------|--------|------|--------|-------------|------------|--|--|
| HOLE NO.                 | GROUT  | CEMENT | P.F.A. | SAND | GRAVEL | INCOMPLETE  | COMP / PSI |  |  |
| AL18                     | 0.13   | 0.01   | 0.12   |      |        |             | 1.00       |  |  |
| AL17                     | 1.30   | 0.10   | 1.20   |      |        |             | 1.00       |  |  |
|                          |        |        |        |      |        |             |            |  |  |
|                          |        |        |        |      |        |             |            |  |  |
|                          |        |        |        |      |        |             |            |  |  |
|                          |        |        |        |      |        |             |            |  |  |
|                          |        |        |        |      |        |             |            |  |  |
|                          |        |        |        |      |        |             |            |  |  |
|                          |        |        |        |      |        |             |            |  |  |
|                          |        |        |        |      |        |             |            |  |  |
|                          |        |        |        |      |        |             |            |  |  |
|                          |        |        |        |      |        |             |            |  |  |
|                          |        |        |        |      |        |             |            |  |  |
|                          |        |        |        |      |        |             |            |  |  |
|                          |        |        |        |      |        |             |            |  |  |
|                          |        |        |        |      |        |             |            |  |  |
|                          |        |        |        |      |        |             |            |  |  |
|                          |        |        |        |      |        |             |            |  |  |
|                          |        |        |        |      |        |             |            |  |  |
|                          |        |        |        |      |        |             |            |  |  |
|                          |        |        |        |      |        |             |            |  |  |
|                          |        |        |        |      |        |             |            |  |  |
|                          |        |        |        |      |        |             |            |  |  |
| PAGE TOTAL               | 1.43   | 0.11   | 1.32   | 0.00 | 0.00   | COMPLETE    | 2.00       |  |  |
| PREV. TOTAL              | 554.58 | 42.81  | 511.92 | 0.00 | 0.00   | PREV. COMP. | 697.00     |  |  |
| RUN. TOTAL               | 556.01 | 42.92  | 513.24 | 0.00 | 0.00   | TOTAL COMP. | 699.00     |  |  |

| DELIVERIES (TONNES) |        |        |      |        |
|---------------------|--------|--------|------|--------|
|                     | CEMENT | P.F.A. | SAND | GRAVEL |
| TODAYS DELIVERIES   |        |        |      |        |
| PREVIOUS DELIVERIES | 54.35  | 530.38 | 0.00 | 0.00   |
| TOTAL DELIVERIES    | 54.35  | 530.38 | 0.00 | 0.00   |
| TOTAL USED          | 42.92  | 513.24 | 0.00 | 0.00   |
| STOCK ON SITE       | 11.43  | 17.14  | 0.00 | 0.00   |

| TICKET NUMBERS / CUBES / REMARKS |
|----------------------------------|
| Flow Test 460mm Bleed Test 5%    |



**APPENDIX FIVE**

**GROUT CUBE TEST RESULTS**

**GAS MONITORING SHEETS**



# GAS MONITORING

| DATE                                      | O2    | Flam. Gas | CO   | H2S | RIG | remarks |
|---|-------|-----------|------|-----|-----|---------|
| SITE Blue Hill Farm, Birkenshaw, BD11 2DP |       |           |      |     |     |         |
| CLIENT Vistry                             |       |           |      |     |     |         |
| 24.5.24                                   |       |           |      |     |     |         |
| AM  | 20.80 | 0.00      | 0.00 |     |     |         |
| NOON                                      | 20.80 | 0.00      | 0.00 |     |     |         |
| PM  | 20.80 | 0.00      | 0.00 |     |     |         |
| 28.5.24                                   |       |           |      |     |     |         |
| AM  | 20.80 | 0.00      | 0.00 |     |     |         |
| NOON                                      | 20.80 | 0.00      | 0.00 |     |     |         |
| PM  | 20.80 | 0.00      | 0.00 |     |     |         |
| 29.5.24                                   |       |           |      |     |     |         |
| AM  | 20.80 | 0.00      | 0.00 |     |     |         |
| NOON                                      | 20.80 | 0.00      | 0.00 |     |     |         |
| PM  | 20.80 | 0.00      | 0.00 |     |     |         |
| 30.5.24                                   |       |           |      |     |     |         |
| AM  | 20.80 | 0.00      | 0.00 |     |     |         |
| NOON                                      | 20.80 | 0.00      | 0.00 |     |     |         |
| PM  | 20.80 | 0.00      | 0.00 |     |     |         |
| 31.5.24                                   |       |           |      |     |     |         |
| AM  | 20.80 | 0.00      | 0.00 |     |     |         |
| NOON                                      | 20.80 | 0.00      | 0.00 |     |     |         |
| PM  | 20.80 | 0.00      | 0.00 |     |     |         |
| 3.6.24                                    |       |           |      |     |     |         |
| AM  | 20.80 | 0.00      | 0.00 |     |     |         |
| NOON                                      | 20.80 | 0.00      | 0.00 |     |     |         |
| PM  | 20.80 | 0.00      | 0.00 |     |     |         |
| 4.6.24                                    |       |           |      |     |     |         |
| AM  | 20.80 | 0.00      | 0.00 |     |     |         |
| NOON                                      | 20.80 | 0.00      | 0.00 |     |     |         |
| PM  | 20.80 | 0.00      | 0.00 |     |     |         |
| 5.6.24                                    |       |           |      |     |     |         |
| AM  | 20.80 | 0.00      | 0.00 |     |     |         |
| NOON                                      | 20.80 | 0.00      | 0.00 |     |     |         |
| PM  | 20.80 | 0.00      | 0.00 |     |     |         |
| 6.6.24                                    |       |           |      |     |     |         |
| 7.6.24                                    | 20.80 | 0.00      | 0.00 |     |     |         |
| NOON                                      | 20.80 | 0.00      | 0.00 |     |     |         |
| PM  | 20.80 | 0.00      | 0.00 |     |     |         |
| 10.6.24                                   |       |           |      |     |     |         |
| AM  | 20.80 | 0.00      | 0.00 |     |     |         |
| NOON                                      | 20.80 | 0.00      | 0.00 |     |     |         |
| PM  | 20.80 | 0.00      | 0.00 |     |     |         |
| 11.6.24                                   |       |           |      |     |     |         |
| AM  | 20.80 | 0.00      | 0.00 |     |     |         |
| NOON                                      | 20.80 | 0.00      | 0.00 |     |     |         |
| PM  | 20.80 | 0.00      | 0.00 |     |     |         |
| 12.6.24                                   |       |           |      |     |     |         |
| AM  | 20.80 | 0.00      | 0.00 |     |     |         |
| NOON                                      | 20.80 | 0.00      | 0.00 |     |     |         |
| PM  | 20.80 | 0.00      | 0.00 |     |     |         |
| 13.6.24                                   |       |           |      |     |     |         |
| AM  | 20.80 | 0.00      | 0.00 |     |     |         |
| NOON                                      | 20.80 | 0.00      | 0.00 |     |     |         |
| PM  | 20.80 | 0.00      | 0.00 |     |     |         |

# GAS MONITORING

| DATE                                      | O2    | Flam. Gas | CO   | H2S | RIG | remarks |
|---|-------|-----------|------|-----|-----|---------|
| SITE Blue Hill Farm, Birkenshaw, BD11 2DP |       |           |      |     |     | 2       |
| CLIENT Vistry                             |       |           |      |     |     |         |
| 14.6.24                                   |       |           |      |     |     |         |
| AM  | 20.80 | 0.00      | 0.00 |     |     |         |
| NOON                                      | 20.80 | 0.00      | 0.00 |     |     |         |
| PM  | 20.80 | 0.00      | 0.00 |     |     |         |
| 17.6.24                                   |       |           |      |     |     |         |
| AM  | 20.80 | 0.00      | 0.00 |     |     |         |
| NOON                                      | 20.80 | 0.00      | 0.00 |     |     |         |
| PM  | 20.80 | 0.00      | 0.00 |     |     |         |
| 18.6.24                                   |       |           |      |     |     |         |
| AM  | 20.80 | 0.00      | 0.00 |     |     |         |
| NOON                                      | 20.80 | 0.00      | 0.00 |     |     |         |
| PM  | 20.80 | 0.00      | 0.00 |     |     |         |
| 19.6.21                                   |       |           |      |     |     |         |
| AM  | 20.80 | 0.00      | 0.00 |     |     |         |
| NOON                                      | 20.80 | 0.00      | 0.00 |     |     |         |
| PM  | 20.80 | 0.00      | 0.00 |     |     |         |
| 20.6.21                                   |       |           |      |     |     |         |
| AM  | 20.80 | 0.00      | 0.00 |     |     |         |
| NOON                                      | 20.80 | 0.00      | 0.00 |     |     |         |
| PM  | 20.80 | 0.00      | 0.00 |     |     |         |
| 21.6.21                                   |       |           |      |     |     |         |
| AM  | 20.80 | 0.00      | 0.00 |     |     |         |
| NOON                                      | 20.80 | 0.00      | 0.00 |     |     |         |
| PM  | 20.80 | 0.00      | 0.00 |     |     |         |
| 24.6.24                                   |       |           |      |     |     |         |
| AM  | 20.80 | 0.00      | 0.00 |     |     |         |
| NOON                                      | 20.80 | 0.00      | 0.00 |     |     |         |
| PM  | 20.80 | 0.00      | 0.00 |     |     |         |
| 25.6.24                                   |       |           |      |     |     |         |
| AM  | 20.80 | 0.00      | 0.00 |     |     |         |
| NOON                                      | 20.80 | 0.00      | 0.00 |     |     |         |
| PM  | 20.80 | 0.00      | 0.00 |     |     |         |
| 26.6.24                                   |       |           |      |     |     |         |
| AM  | 20.80 | 0.00      | 0.00 |     |     |         |
| NOON                                      | 20.80 | 0.00      | 0.00 |     |     |         |
| PM  | 20.80 | 0.00      | 0.00 |     |     |         |
| 27.6.24                                   |       |           |      |     |     |         |
| AM  | 20.80 | 0.00      | 0.00 |     |     |         |
| NOON                                      | 20.80 | 0.00      | 0.00 |     |     |         |
| PM  | 20.80 | 0.00      | 0.00 |     |     |         |
| 28.6.24                                   |       |           |      |     |     |         |
| AM  | 20.80 | 0.00      | 0.00 |     |     |         |
| NOON                                      | 20.80 | 0.00      | 0.00 |     |     |         |
| PM  | 20.80 | 0.00      | 0.00 |     |     |         |
| 1.7.24                                    |       |           |      |     |     |         |
| AM  | 20.80 | 0.00      | 0.00 |     |     |         |
| NOON                                      | 20.80 | 0.00      | 0.00 |     |     |         |
| PM  | 20.80 | 0.00      | 0.00 |     |     |         |
| 2.7.24                                    |       |           |      |     |     |         |
| AM  | 20.80 | 0.00      | 0.00 |     |     |         |
| NOON                                      | 20.80 | 0.00      | 0.00 |     |     |         |
| PM  | 20.80 | 0.00      | 0.00 |     |     |         |











10258

Unit 5E, Edwardson Road, Meadowfield, Durham, DH7 8RL

**Test Report:** Determination of Compressive Strength to BS EN 12390-1:2021, BS EN 12390-2:2019, BS EN 12390-3:2019 and Density to BS EN 12390-7:2019 **Report Date** 5/6/24

**Client:** Groundshire  
**Site:** Bradford

**Pour location:** Unknown  
**Sample Type:** Spot  
**Concrete mix:** 12.1 Mix  
**Source of material:** Unknown  
**Entrained Air (%):** -

**Lab ref:** MT1320 24-3883-24-3885  
**Client ref:** -  
**Date sampled:** 29/5/24  
**Sampled by:** Client  
**Date received:** 4/6/24  
**Ticket Number:** -  
**Design Slump (mm):** -  
**Actual Slump (mm):** -

**Test Results**

| Cube No. | Test Date | Age (Days) | Height (mm) | Width (mm) | Depth (mm) | Mass in Air (g) | Density (Mg/m <sup>3</sup> ) | Failure Load (kN) | Failure Stress (MPa (N/mm <sup>2</sup> )) | Failure Mode | Flatness/ Perpendicularity |
|----------|-----------|------------|-------------|------------|------------|-----------------|------------------------------|-------------------|---|--------------|----------------------------|
| 24-3883  | 5.06      | 7          | 100         | 100        | 100        | 1660            | 1.66                         | 8.99              | 0.9                                       | Normal       | Acceptable                 |
| 24-3884  | 12.06     | 14         | 100         | 100        | 100        | 1681            | 1.68                         | 15.4              | 1.5                                       | Normal       | Acceptable                 |
| 24-3885  | 26.06     | 28         | 100         | 100        | 99         | 1671            | 1.69                         | 17.9              | 1.8                                       | Normal       | Acceptable                 |

1. Unless otherwise stated in remarks the mode of failure was satisfactory
2. Unless otherwise stated the cube has been measured and weighed in as received condition
3. Unless otherwise stated the volume of the cube has been calculated from measured dimensions
4. Unless otherwise stated the cube has been tested for compressive strength in a surface dried condition
5. If cube dimensions are measured to EN12390 Part 1(2021) then the dimensions given are actual measurements. If cube dimensions are measured to EN12390 Part 3 (2019) Annex B, then the dimensions given are average measurements. Actual measurements are available upon request.
6. Where samples have been provided by the client, information regarding mix, locations and sampling dates have been provided supplied by client.

**Comments:**

**REDACTED**

**Signed:**

For & on behalf of

**G2M Testing Ltd**

Authorised Signatories:

[ ] M. Alston (Director)

[ ] D. Anderson (Director)

[ ] C. Spencer (Sitemworks Supervisor)

[ x ] G. Bailey (Laboratory Supervisor)

Page: 1 of 1





10258

Unit 5E, Edwardson Road, Meadowfield, Durham, DH7 8RL

**Test Report:** Determination of Compressive Strength to BS EN 12390-1:2021, BS EN 12390-2:2019, BS EN 12390-3:2019 and Density to BS EN 12390-7:2019 **Report Date** 11/6/24

**Client:** Groundshire

**Site:** Birkenshaw **Lab ref.** MT1320 24-4000-24-4002

**Pour location:** Unknown **Client ref:** -

**Sample Type:** Spot **Date sampled:** 4/6/24

**Concrete mix:** 12.1 Mix **Sampled by:** Client

**Source of material:** Unknown **Date received:** 7/6/24

**Entrained Air (%):** - **Ticket Number:** -

**Design Slump (mm):** -

**Actual Slump (mm):** -

**Test Results**

| Cube No. | Test Date | Age (Days) | Height (mm) | Width (mm) | Depth (mm) | Mass In Air (g) | Density (Mg/m <sup>3</sup> ) | Failure Load (kN) | Failure Stress (MPa (N/mm <sup>2</sup> )) | Failure Mode | Flatness/ Perpendicularity |
|----------|-----------|------------|-------------|------------|------------|-----------------|------------------------------|-------------------|---|--------------|----------------------------|
| 24-4000  | 11.06     | 7          | 100         | 100        | 100        | 1647            | 1.65                         | 15.50             | 1.6                                       | Normal       | Acceptable                 |
| 24-4001  | 18.06     | 14         | 100         | 100        | 100        | 1650            | 1.65                         | 18.20             | 1.8                                       | Normal       | Acceptable                 |
| 24-4002  | 2.07      | 28         | 100         | 100        | 100        | 1626            | 1.63                         | 18.63             | 1.9                                       | Normal       | Acceptable                 |
|          |           |            |             |            |            |                 |                              |                   |   |              |                            |

1. Unless otherwise stated in remarks the mode of failure was satisfactory
2. Unless otherwise stated the cube has been measured and weighed in as received condition
3. Unless otherwise stated the volume of the cube has been calculated from measured dimensions
4. Unless otherwise stated the cube has been tested for compressive strength in a surface dried condition
5. If cube dimensions are measured to EN12390 Part 1(2021) then the dimensions given are actual measurements. If cube dimensions are measured to EN12390 Part 3 (2019) Annex B, then the dimensions given are average measurements. Actual measurements are available upon request.
6. Where samples have been provided by the client, information regarding mix, locations and sampling dates have been provided supplied by client.

**Comments:**

REDACTED

Signed:

For & on behalf of  
G2M Testing Ltd

Authorised Signatories:

- M. Alston (Director)
- D. Anderson (Director)
- C. Spencer (Siteworks Supervisor)
- G. Batley (Laboratory Supervisor)





10258

Unit 5E, Edwardson Road, Meadowfield, Durham, DH7 8RL

**Test Report:** Determination of Compressive Strength to BS EN 12390-1:2021, BS EN 12390-2:2019, BS EN 12390-3:2019 and Density to BS EN 12390-7:2019 **Report Date** 3/7/24

**Client:** Groundshire

**Site:** Birkenshaw **Lab ref.** MT1320 24-4325-24-4327

**Client ref:** -

**Date sampled:** 5/6/24

**Sampled by:** Client

**Date received:** 24/6/24

**Ticket Number:** -

**Design Slump (mm):** -

**Actual Slump (mm):** -

**Pour location:** Unknown

**Sample Type:** Spot

**Concrete mix:** 12.1 Mix

**Source of material:** Unknown

**Entrained Air (%):** -

**Test Results**

| Cube No. | Test Date | Age (Days) | Height (mm) | Width (mm) | Depth (mm) | Mass in Air (g) | Density (Mg/m <sup>3</sup> ) | Failure Load (kN) | Failure Stress (MPa (N/mm <sup>2</sup> )) | Failure Mode | Flatness/ Perpendicularity |
|----------|-----------|------------|-------------|------------|------------|-----------------|------------------------------|-------------------|---|--------------|----------------------------|
| 24-4325  | 3.07      | 28         | 100         | 100        | 100        | 1642            | 1.64                         | 32.54             | 3.3                                       | Normal       | Acceptable                 |
| 24-4326  | 3.07      | 28         | 100         | 100        | 100        | 1645            | 1.65                         | 34.43             | 3.4                                       | Normal       | Acceptable                 |
| 24-4327  | spare     |            |             |            |            |                 |                              |                   |   |              |                            |

1. Unless otherwise stated in remarks the mode of failure was satisfactory
2. Unless otherwise stated the cube has been measured and weighed in as received condition
3. Unless otherwise stated the volume of the cube has been calculated from measured dimensions
4. Unless otherwise stated the cube has been tested for compressive strength in a surface dried condition
5. If cube dimensions are measured to EN12390 Part 1(2021) then the dimensions given are actual measurements. If cube dimensions are measured to EN12390 Part 3 (2019) Annex B, then the dimensions given are average measurements. Actual measurements are available upon request.
6. Where samples have been provided by the client, information regarding mix, locations and sampling dates have been provided supplied by client.

**Comments:**

**REDACTED**

**Signed:**

For & on behalf of

**G2M Testing Ltd**

- Authorised Signatories:
- [ ] M. Alston (Director)
  - [ ] D. Anderson (Director)
  - [ ] C. Spencer (Setworks Supervisor)
  - [ x ] G. Bailey (Laboratory Supervisor)





10258

Unit 5E, Edwardson Road, Meadowfield, Durham, DH7 8RL

**Test Report:** Determination of Compressive Strength to BS EN 12390-1:2021, BS EN 12390-2:2019, BS EN 12390-3:2019 and Density to BS EN 12390-7:2019 **Report Date** 10/7/24

**Client:** Groundshire

**Site:** Birkenshaw **Lab ref.** MT1320 24-4328-24-4330

**Client ref:** -

**Date sampled:** 12/6/24

**Sampled by:** Client

**Pour location:** Unknown **Date received:** 24/6/24

**Sample Type:** Spot **Ticket Number:** -

**Concrete mix:** 12.1 Mix **Design Slump (mm):** -

**Source of material:** Unknown **Actual Slump (mm):** -

**Entrained Air (%):** -

**Test Results**

| Cube No. | Test Date | Age (Days) | Height (mm) | Width (mm) | Depth (mm) | Mass in Air (g) | Density (Mg/m <sup>3</sup> ) | Failure Load (kN) | Failure Stress (MPa (N/mm <sup>2</sup> )) | Failure Mode | Flatness/ Perpendicularity |
|----------|-----------|------------|-------------|------------|------------|-----------------|------------------------------|-------------------|---|--------------|----------------------------|
| 24-4328  | 10.07     | 28         | 100         | 100        | 100        | 1663            | 1.66                         | 38.76             | 3.9                                       | Normal       | Acceptable                 |
| 24-4329  | 10.07     | 28         | 100         | 100        | 100        | 1669            | 1.67                         | 31.08             | 3.1                                       | Normal       | Acceptable                 |
| 24-4330  | spare     |            |             |            |            |                 |                              |                   |   |              |                            |

1. Unless otherwise stated in remarks the mode of failure was satisfactory
2. Unless otherwise stated the cube has been measured and weighed in as received condition
3. Unless otherwise stated the volume of the cube has been calculated from measured dimensions
4. Unless otherwise stated the cube has been tested for compressive strength in a surface dried condition
5. If cube dimensions are measured to EN12390 Part 1(2021) then the dimensions given are actual measurements. If cube dimensions are measured to EN12390 Part 3 (2019) Annex B, then the dimensions given are average measurements. Actual measurements are available upon request
6. Where samples have been provided by the client, information regarding mix, locations and sampling dates have been provided supplied by client.

**Comments:**

REDACTED

Signed:

For & on behalf of  
G2M Testing Ltd

Authorised Signatories:

- M. Alston (Director)
- J. Anderson (Director)
- C. Spencer (Siteworks Supervisor)
- G. Bailey (Laboratory Supervisor)





10258

Unit 5E, Edwardson Road, Meadowfield, Durham, DH7 8RL

|                            |  |                           |                        |
|----------------------------|--|---------------------------|------------------------|
| <b>Test Report:</b>        | <b>Determination of Compressive Strength to BS EN 12390-1:2021, BS EN 12390-2:2019, BS EN 12390-3:2019 and Density to BS EN 12390-7:2019</b> | <b>Report Date</b>        | 3/7/24                 |
| <b>Client:</b>             | Groundshire  | <b>Lab ref.</b>           | MT1320 24-4325-24-4327 |
| <b>Site:</b>               | Birkenshaw   | <b>Client ref:</b>        | -                      |
|                            |  | <b>Date sampled:</b>      | 19/6/24                |
| <b>Pour location:</b>      | Unknown  | <b>Sampled by:</b>        | Client                 |
| <b>Sample Type:</b>        | Spot   | <b>Date received:</b>     | 24/6/24                |
| <b>Concrete mix:</b>       | 12.1 Mix   | <b>Ticket Number:</b>     | -                      |
| <b>Source of material:</b> | Unknown  | <b>Design Slump (mm):</b> | -                      |
| <b>Entrained Air (%):</b>  | -  | <b>Actual Slump (mm):</b> | -                      |

**Test Results**

| Cube No. | Test Date | Age (Days) | Height (mm) | Width (mm) | Depth (mm) | Mass in Air (g) | Density (Mg/m³) | Failure Load (kN) | Failure Stress (MPa (N/mm²)) | Failure Mode | Flatness/ Perpendicularity |
|----------|-----------|------------|-------------|------------|------------|-----------------|-----------------|-------------------|------------------------------|--------------|----------------------------|
| 24-4331  | 3.07      | 14         | 100         | 100        | 100        | 1667            | 1.67            | 21.73             | 2.2                          | Normal       | Acceptable                 |
| 24-4332  | 3.07      | 14         | 100         | 100        | 100        | 1635            | 1.64            | 15.59             | 1.6                          | Normal       | Acceptable                 |
| 24-4333  | 9.07      | 20         | 100         | 100        | 100        | 1591            | 1.59            | 26.25             | 2.6                          | Normal       | Acceptable                 |
| 24-4334  | 17.07     | 28         | 100         | 100        | 100        | 1686            | 1.69            | 91.72             | 9.2                          | Normal       | Acceptable                 |
| 24-4335  | 17.07     | 28         | 100         | 100        | 100        | 1678            | 1.68            | 95.70             | 9.6                          | Normal       | Acceptable                 |
| 24-4336  | spare     |            |             |            |            |                 |                 |                   |                              |              |                            |

1. Unless otherwise stated in remarks the mode of failure was satisfactory
2. Unless otherwise stated the cube has been measured and weighed in as received condition
3. Unless otherwise stated the volume of the cube has been calculated from measured dimensions
4. Unless otherwise stated the cube has been tested for compressive strength in a surface dried condition
5. If cube dimensions are measured to EN12390 Part 1(2021) then the dimensions given are actual measurements. If cube dimensions are measured to EN12390 Part 3 (2019) Annex B, then the dimensions given are average measurements. Actual measurements are available upon request.
6. Where samples have been provided by the client, information regarding mix, locations and sampling dates have been provided supplied by client.

**Comments:**

**REDACTED**

**Signed:**

For & on behalf of

**G2M Testing Ltd**

Authorised Signatories:

[ ] M. Aiston (Director)

[ ] D. Anderson (Director)

[ ] C. Spencer (Siteworks Supervisor)

[ x ] G. Batley (Laboratory Supervisor)





10258

Unit 5E, Edwardson Road, Meadowfield, Durham, DH7 8RL

**Test Report:** Determination of Compressive Strength to BS EN 12390-1:2021, BS EN 12390-2:2019, BS EN 12390-3:2019 and Density to BS EN 12390-7:2019 **Report Date** 25/7/24  
**Client:** Groundshire  
**Site:** Birkenshaw **Lab ref.** MT1320 24-4905-24-4907  
**Client ref:** -  
**Date sampled:** 27/6/24  
**Sampled by:** Client  
**Date received:** 23/7/24  
**Ticket Number:** -  
**Design Slump (mm):** -  
**Actual Slump (mm):** -  
**Pour location:** Unknown  
**Sample Type:** Spot  
**Concrete mix:** 12.1 Mix  
**Source of material:** Unknown  
**Entrained Air (%):** -

**Test Results**

| Cube No. | Test Date | Age (Days) | Height (mm) | Width (mm) | Depth (mm) | Mass in Air (g) | Density (Mg/m <sup>3</sup> ) | Failure Load (kN) | Failure Stress (MPa (N/mm <sup>2</sup> )) | Failure Mode | Flatness/ Perpendicularity |
|----------|-----------|------------|-------------|------------|------------|-----------------|------------------------------|-------------------|---|--------------|----------------------------|
| 24-4905  | 25.07     | 28         | 100         | 100        | 100        | 1593            | 1.59                         | 31.62             | 3.2                                       | Normal       | Acceptable                 |
| 24-4906  | 25.07     | 28         | 100         | 100        | 100        | 1603            | 1.60                         | 37.90             | 3.8                                       | Normal       | Acceptable                 |
| 24-4907  | spare     |            |             |            |            |                 |                              |                   |   |              |                            |

1. Unless otherwise stated in remarks the mode of failure was satisfactory
2. Unless otherwise stated the cube has been measured and weighed in as received condition
3. Unless otherwise stated the volume of the cube has been calculated from measured dimensions
4. Unless otherwise stated the cube has been tested for compressive strength in a surface dried condition
5. If cube dimensions are measured to EN12390 Part 1(2021) then the dimensions given are actual measurements. If cube dimensions are measured to EN12390 Part 3 (2019) Annex B, then the dimensions given are average measurements. Actual measurements are available upon request.
6. Where samples have been provided by the client, information regarding mix, locations and sampling dates have been provided supplied by client.

**Comments:**

REDACTED

**Signed:**

For & on behalf of  
G2M Testing Ltd

Authorised Signatories:

- M. Alston (Director)
- D. Anderson (Director)
- C. Spencer (Siteworks Supervisor)
- G. Bailey (Laboratory Supervisor)

Page: 10  
1

G2M Testing Limited registered in England & Wales, Company Registration No.04330408  
Tel (0191) 349 9210 www.g2mtesting.co.uk

This report relates only to the samples tested and may not be reproduced except in full, without the written approval of G2M Testing Ltd





10258

Unit 5E, Edwardson Road, Meadowfield, Durham, DH7 8RL

Test Report: Determination of Compressive Strength to BS EN 12390-1:2021, BS EN 12390-2:2019, BS EN 12390-3:2019 and Density to BS EN 12390-7:2019 Report Date 31/7/24

Client: Groundshire

Site: Birkenshaw Lab ref. MT1320 24-4908-24-4910  
Client ref: -  
Date sampled: 3/7/24  
Sampled by: Client  
Date received: 23/7/24  
Ticket Number: -  
Design Slump (mm): -  
Actual Slump (mm): -

Pour location: Unknown  
Sample Type: Spot  
Concrete mix: 12.1 Mix  
Source of material: Unknown  
Entrained Air (%): -

## Test Results

| Cube No. | Test Date | Age (Days) | Height (mm) | Width (mm) | Depth (mm) | Mass in Air (g) | Density (Mg/m <sup>3</sup> ) | Failure Load (kN) | Failure Stress (MPa (N/mm <sup>2</sup> )) | Failure Mode | Flatness/ Perpendicularity |
|----------|-----------|------------|-------------|------------|------------|-----------------|------------------------------|-------------------|---|--------------|----------------------------|
| 24-4908  | 31.07     | 28         | 100         | 100        | 100        | 1648            | 1.65                         | 46.05             | 4.6                                       | Normal       | Acceptable                 |
| 24-4909  | 31.07     | 28         | 100         | 100        | 101        | 1698            | 1.68                         | 41.58             | 4.1                                       | Normal       | Acceptable                 |
| 24-4910  | spare     |            |             |            |            |                 |                              |                   |   |              |                            |

1. Unless otherwise stated in remarks the mode of failure was satisfactory
2. Unless otherwise stated the cube has been measured and weighed in as received condition
3. Unless otherwise stated the volume of the cube has been calculated from measured dimensions
4. Unless otherwise stated the cube has been tested for compressive strength in a surface dried condition
5. If cube dimensions are measured to EN12390 Part 1(2021) then the dimensions given are actual measurements. If cube dimensions are measured to EN12390 Part 3 (2019) Annex B, then the dimensions given are average measurements. Actual measurements are available upon request.
6. Where samples have been provided by the client, information regarding mix, locations and sampling dates have been provided supplied by client.

## Comments:

REDACTED

Signed:

For & on behalf of  
G2M Testing Ltd

Authorised Signatories:

- M. Alston (Director)  
 D. Anderson (Director)  
 C. Spencer (Siteworks Supervisor)  
 G. Bailey (Laboratory Supervisor)

Page: 10  
1



## **APPENDIX SIX**

## **NOTES AND LIMITATIONS**



This report has been provided by Groundshire Limited ("Groundshire") for the information and sole use of Vistry West Yorkshire,. No reliance can be placed upon the content or results of this report by anyone other than Vistry West Yorkshire,. Groundshire makes no warranty or representation (express or implied) with respect of the use of the information contained in this report by anyone other than Vistry West Yorkshire,, or for uses other than those described in the Objectives section of this report.

Groundshire makes no warranties or representations as to either the suitability of land/property for any particular use or purpose or its value, and shall not in any circumstances be liable for any loss or damage at all arising from reliance on Reports in relation to these matters.

No representations, warranties or terms (whether express or implied by statute, common law, custom, trade usage, course of dealing or otherwise) are given in relation to the Report unless they are expressly set out in these terms or in the Report itself, save to the extent that such terms cannot be excluded by law.

Groundshire is engaged to carry out treatment in relation to shallow mineworkings and/or mine entries. The report is based on the borehole results obtained during explorative works done prior to this report.

The findings contained in this report reflect the conditions encountered on site at the time of the investigations. There may be other permanent or temporary conditions prevailing on site that have not been discovered or encountered during the investigations, none of which are taken into account in the preparation of this report.

Groundshire does not indemnify Vistry West Yorkshire, or any third parties against any dispute, claim or consequential losses arising from any finding or other result of this report. No aspect of this report should be taken as a guarantee that a site is free of hazardous or potentially contaminative materials.

Groundshire will not in any circumstances be liable for any loss arising directly or indirectly from any opinion given on a possible configuration of strata both between hole positions and below the maximum depth of the investigation. Any such opinion, where given, is for guidance only and should not be relied upon.



## **APPENDIX SEVEN**

### **MINE ENTRY CAPPING DETAILS**





**KILNOCK, BALLON, CO. CARLOW,**  
R39 E129, IRELAND  
TEL: +353 (0)59 915 9550  
email: info@fliprecast.com  
Web: www.fliprecast.com

**Project**  
BLUE HILLS FARM, BIRKENSHAW  
ADEPT  
3m high Tank  
Sheet Base Plan

|                      |     |            |       |      |  |
|----------------------|-----|------------|-------|------|--|
| Drawn By: KD         | REV | DATE       | DRAWN | CHKD | COMMENT Scale @ A1: AS SHOWN                       |
| Date: 16.06.2023     | 2   | 03.10.2023 | KD    | LOC  | Pipes location updated. Reissued for approval.     |
| SEF No: SAT UK 28765 | 3   | 09.11.2023 | KD    | LOC  | Roof access openings added. Reissued for approval. |
| Dwg. No: A101        | 4   | 11.04.2024 | KD    | LOC  | Issued for construction                            |

YWR REF H-3-264-887

**Design Assumptions**

|                          |                       |
|--------------------------|-----------------------|
| Design Life:             | 50 Years              |
| Exposure Classification: | XC4/XD1               |
| Design Chemical Class:   | DC-1                  |
| Imposed Loading:         | • 10kN/m <sup>2</sup> |

**Surface Finishes**

|                                    |                     |
|------------------------------------|---------------------|
| Internal:                          | Fair                |
| External:                          | Fair                |
| Base Slab Surface:                 | Wood Float          |
| Roof Slab Surface:                 | Wood Float          |
| All Surface Finish References Are: | to CESW 7th Edition |

**GENERAL NOTES**  
Drawings and Specifications: This drawing shall be read in conjunction with all relevant specifications, standards, codes of practice, and drawings together with the specification. All dimensions in millimetres. All level in metres AOD unless noted. Do not scale off drawings, use figured dimensions only.

This document is Copyright. It supplements an FLI Precast Solutions offer of products and services and is for the exclusive use of the addressee. The designs, products, specifications and materials are the intellectual property of FLI Precast Solutions and must not be used without the written permission of FLI Precast Solutions.

**Curing of Base Slab:**  
Curing agent to be applied immediately upon disappearance of surface water.

**Safety Chain and Guardrail Required**  
where Outfall. Pipe is 600mmØ or Greater.

**FOR CONSTRUCTION**

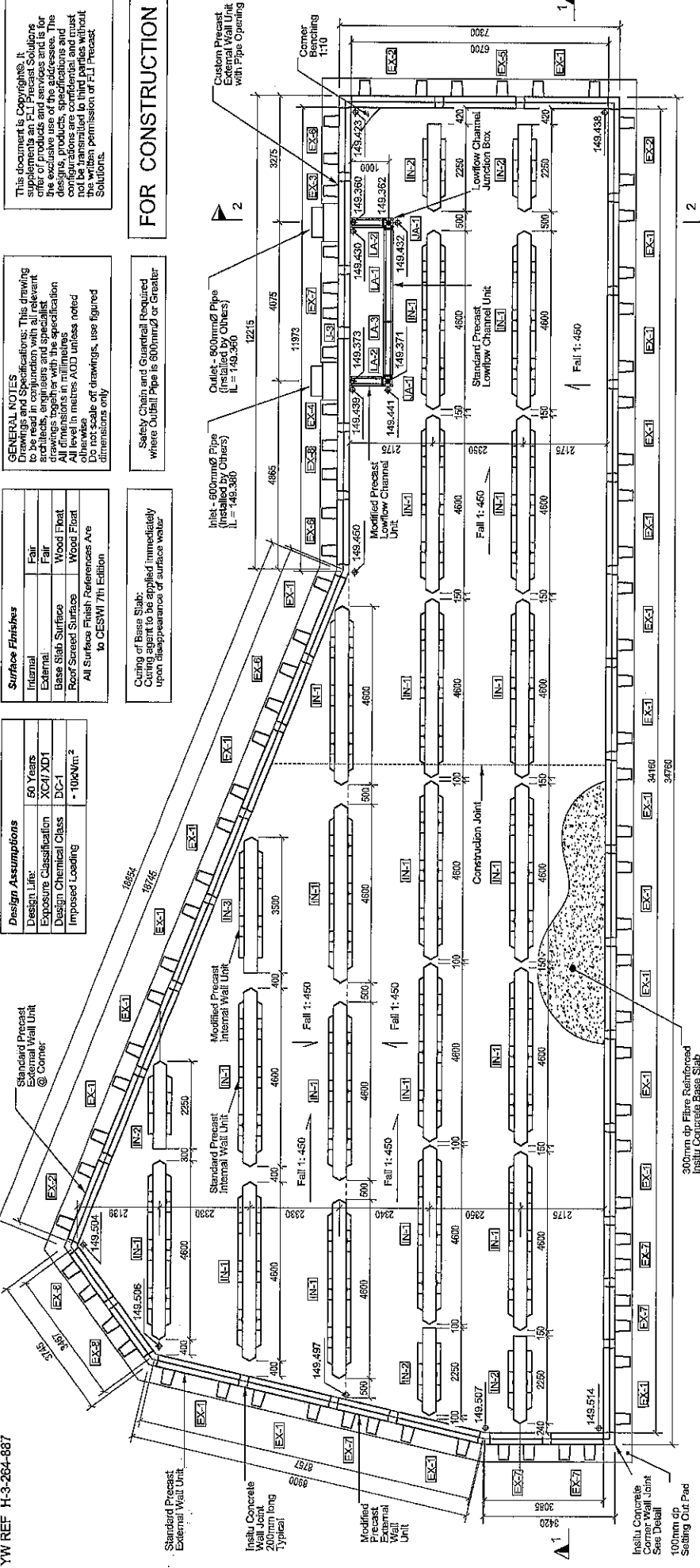

**Base Plan**  
Scale 1:50

- Estimated Storage Volume: 876m<sup>3</sup> (provided tank reaches maximum capacity)
- Denotes Structural Slab Level
- Denotes Lowflow Channel Level
- Allow for 5% Wedge for Insitu Concrete
- Placement & Cast of Inlet / Outlet Pipes by Others
- All Sighting Out of Precast Units is by Centre to Centre

**PRECAST SCHEDULE**

| Type               | Quantity  | Volume (m <sup>3</sup> ) | Total Weight (t) | Description            | Height (mm) | Width (mm) | Length (mm) |
|--------------------|-----------|--------------------------|------------------|------------------------|-------------|------------|-------------|
| EX-1               | 22        | 2.31                     | 59.93            | Standard External Wall | 3550        | 1100       | 2200        |
| EX-2               | 3         | 2.31                     | 6.94             | Standard Ext @ Corner  | 3550        | 1100       | 2200        |
| EX-3               | 1         | 2.03                     | 5.18             | External Wall w. Pipe  | 3550        | 1100       | 2200        |
| EX-4               | 1         | 2.03                     | 5.18             | External Wall w. Pipe  | 3550        | 1100       | 2200        |
| EX-5               | 1         | 2.01                     | 5.12             | Modified External Wall | 3550        | 1100       | 1700        |
| EX-6               | 3         | 1.80                     | 5.40             | Modified External Wall | 3550        | 1100       | 1700        |
| EX-7               | 6         | 1.47                     | 6.83             | Modified External Wall | 3550        | 1100       | 1350        |
| EX-8               | 3         | 1.86                     | 4.89             | Modified External Wall | 3550        | 1100       | 1350        |
| EX-9               | 19        | 1.58                     | 37.68            | Standard External Wall | 3550        | 1100       | 4950        |
| EX-10              | 5         | 0.88                     | 4.40             | Modified Internal Wall | 3000        | 600        | 4950        |
| EX-11              | 1         | 1.43                     | 3.65             | Modified Internal Wall | 3000        | 600        | 2950        |
| EX-12              | 2         | 0.02                     | 0.04             | Lowflow Junction 300   | 300         | 300        | 300         |
| EX-13              | 1         | 0.18                     | 0.18             | Lowflow Junction 300   | 300         | 300        | 2400        |
| EX-14              | 2         | 0.08                     | 0.17             | Lowflow Channel 300    | 300         | 300        | 715         |
| EX-15              | 1         | 0.10                     | 0.10             | Lowflow Channel 300    | 300         | 300        | 331         |
| <b>Grand Total</b> | <b>71</b> | <b>124.46</b>            | <b>322.47</b>    |                        |             |            |             |

**IN-SITU SCHEDULE**

| Type  | Quantity | Volume (m <sup>3</sup> ) | Total Weight (t) | Description          | Height (mm) | Width (mm) | Length (mm) |
|-------|----------|--------------------------|------------------|----------------------|-------------|------------|-------------|
| BS-1  | 1        | 91.99                    | 220.05           | Base Floor           | 300         | 34160      | 19384       |
| J-2   | 32       | 0.23                     | 7.31             | Wall Joint 2 - 200mm | 3550        | 300        | 243         |
| J-3   | 1        | 0.39                     | 0.90             | Wall Joint 3 - 270mm | 3550        | 300        | 313         |
| J-4   | 3        | 0.34                     | 1.01             | Corner Wall Joint    | 3550        | 327        | 342         |
| J-5   | 1        | 0.30                     | 0.90             | Corner Wall Joint    | 3550        | 332        | 350         |
| J-6   | 1        | 0.31                     | 0.76             | Corner Wall Joint    | 3550        | 373        | 389         |
| J-7   | 1        | 0.32                     | 0.92             | Corner Wall Joint    | 3550        | 356        | 385         |
| J-8   | 1        | 0.34                     | 0.92             | Corner Wall Joint    | 3550        | 356        | 385         |
| J-9   | 1        | 0.32                     | 0.92             | Corner Wall Joint    | 3550        | 356        | 385         |
| J-10  | 1        | 0.32                     | 0.92             | Corner Wall Joint    | 3550        | 356        | 385         |
| J-11  | 1        | 0.32                     | 0.92             | Corner Wall Joint    | 3550        | 356        | 385         |
| J-12  | 1        | 0.32                     | 0.92             | Corner Wall Joint    | 3550        | 356        | 385         |
| J-13  | 1        | 0.32                     | 0.92             | Corner Wall Joint    | 3550        | 356        | 385         |
| J-14  | 1        | 0.32                     | 0.92             | Corner Wall Joint    | 3550        | 356        | 385         |
| J-15  | 1        | 0.32                     | 0.92             | Corner Wall Joint    | 3550        | 356        | 385         |
| J-16  | 1        | 0.32                     | 0.92             | Corner Wall Joint    | 3550        | 356        | 385         |
| J-17  | 1        | 0.32                     | 0.92             | Corner Wall Joint    | 3550        | 356        | 385         |
| J-18  | 1        | 0.32                     | 0.92             | Corner Wall Joint    | 3550        | 356        | 385         |
| J-19  | 1        | 0.32                     | 0.92             | Corner Wall Joint    | 3550        | 356        | 385         |
| J-20  | 1        | 0.32                     | 0.92             | Corner Wall Joint    | 3550        | 356        | 385         |
| J-21  | 1        | 0.32                     | 0.92             | Corner Wall Joint    | 3550        | 356        | 385         |
| J-22  | 1        | 0.32                     | 0.92             | Corner Wall Joint    | 3550        | 356        | 385         |
| J-23  | 1        | 0.32                     | 0.92             | Corner Wall Joint    | 3550        | 356        | 385         |
| J-24  | 1        | 0.32                     | 0.92             | Corner Wall Joint    | 3550        | 356        | 385         |
| J-25  | 1        | 0.32                     | 0.92             | Corner Wall Joint    | 3550        | 356        | 385         |
| J-26  | 1        | 0.32                     | 0.92             | Corner Wall Joint    | 3550        | 356        | 385         |
| J-27  | 1        | 0.32                     | 0.92             | Corner Wall Joint    | 3550        | 356        | 385         |
| J-28  | 1        | 0.32                     | 0.92             | Corner Wall Joint    | 3550        | 356        | 385         |
| J-29  | 1        | 0.32                     | 0.92             | Corner Wall Joint    | 3550        | 356        | 385         |
| J-30  | 1        | 0.32                     | 0.92             | Corner Wall Joint    | 3550        | 356        | 385         |
| J-31  | 1        | 0.32                     | 0.92             | Corner Wall Joint    | 3550        | 356        | 385         |
| J-32  | 1        | 0.32                     | 0.92             | Corner Wall Joint    | 3550        | 356        | 385         |
| J-33  | 1        | 0.32                     | 0.92             | Corner Wall Joint    | 3550        | 356        | 385         |
| J-34  | 1        | 0.32                     | 0.92             | Corner Wall Joint    | 3550        | 356        | 385         |
| J-35  | 1        | 0.32                     | 0.92             | Corner Wall Joint    | 3550        | 356        | 385         |
| J-36  | 1        | 0.32                     | 0.92             | Corner Wall Joint    | 3550        | 356        | 385         |
| J-37  | 1        | 0.32                     | 0.92             | Corner Wall Joint    | 3550        | 356        | 385         |
| J-38  | 1        | 0.32                     | 0.92             | Corner Wall Joint    | 3550        | 356        | 385         |
| J-39  | 1        | 0.32                     | 0.92             | Corner Wall Joint    | 3550        | 356        | 385         |
| J-40  | 1        | 0.32                     | 0.92             | Corner Wall Joint    | 3550        | 356        | 385         |
| J-41  | 1        | 0.32                     | 0.92             | Corner Wall Joint    | 3550        | 356        | 385         |
| J-42  | 1        | 0.32                     | 0.92             | Corner Wall Joint    | 3550        | 356        | 385         |
| J-43  | 1        | 0.32                     | 0.92             | Corner Wall Joint    | 3550        | 356        | 385         |
| J-44  | 1        | 0.32                     | 0.92             | Corner Wall Joint    | 3550        | 356        | 385         |
| J-45  | 1        | 0.32                     | 0.92             | Corner Wall Joint    | 3550        | 356        | 385         |
| J-46  | 1        | 0.32                     | 0.92             | Corner Wall Joint    | 3550        | 356        | 385         |
| J-47  | 1        | 0.32                     | 0.92             | Corner Wall Joint    | 3550        | 356        | 385         |
| J-48  | 1        | 0.32                     | 0.92             | Corner Wall Joint    | 3550        | 356        | 385         |
| J-49  | 1        | 0.32                     | 0.92             | Corner Wall Joint    | 3550        | 356        | 385         |
| J-50  | 1        | 0.32                     | 0.92             | Corner Wall Joint    | 3550        | 356        | 385         |
| J-51  | 1        | 0.32                     | 0.92             | Corner Wall Joint    | 3550        | 356        | 385         |
| J-52  | 1        | 0.32                     | 0.92             | Corner Wall Joint    | 3550        | 356        | 385         |
| J-53  | 1        | 0.32                     | 0.92             | Corner Wall Joint    | 3550        | 356        | 385         |
| J-54  | 1        | 0.32                     | 0.92             | Corner Wall Joint    | 3550        | 356        | 385         |
| J-55  | 1        | 0.32                     | 0.92             | Corner Wall Joint    | 3550        | 356        | 385         |
| J-56  | 1        | 0.32                     | 0.92             | Corner Wall Joint    | 3550        | 356        | 385         |
| J-57  | 1        | 0.32                     | 0.92             | Corner Wall Joint    | 3550        | 356        | 385         |
| J-58  | 1        | 0.32                     | 0.92             | Corner Wall Joint    | 3550        | 356        | 385         |
| J-59  | 1        | 0.32                     | 0.92             | Corner Wall Joint    | 3550        | 356        | 385         |
| J-60  | 1        | 0.32                     | 0.92             | Corner Wall Joint    | 3550        | 356        | 385         |
| J-61  | 1        | 0.32                     | 0.92             | Corner Wall Joint    | 3550        | 356        | 385         |
| J-62  | 1        | 0.32                     | 0.92             | Corner Wall Joint    | 3550        | 356        | 385         |
| J-63  | 1        | 0.32                     | 0.92             | Corner Wall Joint    | 3550        | 356        | 385         |
| J-64  | 1        | 0.32                     | 0.92             | Corner Wall Joint    | 3550        | 356        | 385         |
| J-65  | 1        | 0.32                     | 0.92             | Corner Wall Joint    | 3550        | 356        | 385         |
| J-66  | 1        | 0.32                     | 0.92             | Corner Wall Joint    | 3550        | 356        | 385         |
| J-67  | 1        | 0.32                     | 0.92             | Corner Wall Joint    | 3550        | 356        | 385         |
| J-68  | 1        | 0.32                     | 0.92             | Corner Wall Joint    | 3550        | 356        | 385         |
| J-69  | 1        | 0.32                     | 0.92             | Corner Wall Joint    | 3550        | 356        | 385         |
| J-70  | 1        | 0.32                     | 0.92             | Corner Wall Joint    | 3550        | 356        | 385         |
| J-71  | 1        | 0.32                     | 0.92             | Corner Wall Joint    | 3550        | 356        | 385         |
| J-72  | 1        | 0.32                     | 0.92             | Corner Wall Joint    | 3550        | 356        | 385         |
| J-73  | 1        | 0.32                     | 0.92             | Corner Wall Joint    | 3550        | 356        | 385         |
| J-74  | 1        | 0.32                     | 0.92             | Corner Wall Joint    | 3550        | 356        | 385         |
| J-75  | 1        | 0.32                     | 0.92             | Corner Wall Joint    | 3550        | 356        | 385         |
| J-76  | 1        | 0.32                     | 0.92             | Corner Wall Joint    | 3550        | 356        | 385         |
| J-77  | 1        | 0.32                     | 0.92             | Corner Wall Joint    | 3550        | 356        | 385         |
| J-78  | 1        | 0.32                     | 0.92             | Corner Wall Joint    | 3550        | 356        | 385         |
| J-79  | 1        | 0.32                     | 0.92             | Corner Wall Joint    | 3550        | 356        | 385         |
| J-80  | 1        | 0.32                     | 0.92             | Corner Wall Joint    | 3550        | 356        | 385         |
| J-81  | 1        | 0.32                     | 0.92             | Corner Wall Joint    | 3550        | 356        | 385         |
| J-82  | 1        | 0.32                     | 0.92             | Corner Wall Joint    | 3550        | 356        | 385         |
| J-83  | 1        | 0.32                     | 0.92             | Corner Wall Joint    | 3550        | 356        | 385         |
| J-84  | 1        | 0.32                     | 0.92             | Corner Wall Joint    | 3550        | 356        | 385         |
| J-85  | 1        | 0.32                     | 0.92             | Corner Wall Joint    | 3550        | 356        | 385         |
| J-86  | 1        | 0.32                     | 0.92             | Corner Wall Joint    | 3550        | 356        | 385         |
| J-87  | 1        | 0.32                     | 0.92             | Corner Wall Joint    | 3550        | 356        | 385         |
| J-88  | 1        | 0.32                     | 0.92             | Corner Wall Joint    | 3550        | 356        | 385         |
| J-89  | 1        | 0.32                     | 0.92             | Corner Wall Joint    | 3550        | 356        | 385         |
| J-90  | 1        | 0.32                     | 0.92             | Corner Wall Joint    | 3550        | 356        | 385         |
| J-91  | 1        | 0.32                     | 0.92             | Corner Wall Joint    | 3550        | 356        | 385         |
| J-92  | 1        | 0.32                     | 0.92             | Corner Wall Joint    | 3550        | 356        | 385         |
| J-93  | 1        | 0.32                     | 0.92             | Corner Wall Joint    | 3550        | 356        | 385         |
| J-94  | 1        | 0.32                     | 0.92             | Corner Wall Joint    | 3550        | 356        | 385         |
| J-95  | 1        | 0.32                     | 0.92             | Corner Wall Joint    | 3550        | 356        | 385         |
| J-96  | 1        | 0.32                     | 0.92             | Corner Wall Joint    | 3550        | 356        | 385         |
| J-97  | 1        | 0.32                     | 0.92             | Corner Wall Joint    | 3550        | 356        | 385         |
| J-98  | 1        | 0.32                     | 0.92             | Corner Wall Joint    | 3550        | 356        | 385         |
| J-99  | 1        | 0.32                     | 0.92             | Corner Wall Joint    | 3550        | 356        | 385         |
| J-100 | 1        | 0.32                     | 0.92             | Corner Wall Joint    | 3550        | 356        | 385         |
| J-101 | 1        | 0.32                     | 0.92             | Corner Wall Joint    | 3550        | 356        | 385         |
| J-102 | 1        | 0.32                     | 0.92             | Corner Wall Joint    | 3550        | 356        | 385         |
| J-103 | 1        | 0.32                     | 0.92             | Corner Wall Joint    | 3550        | 356        | 385         |
| J-104 | 1        | 0.32                     | 0.92             | Corner Wall Joint    | 3550        | 356        | 385         |
| J-105 | 1        | 0.32                     | 0.92             | Corner Wall Joint    | 3550        | 356        | 385         |
| J-106 | 1        | 0.32                     | 0.92             | Corner Wall Joint    | 3550        | 356        | 385         |
| J-107 | 1        | 0.32                     | 0.92             | Corner Wall Joint    | 3550        | 356        | 385         |
| J-108 | 1        | 0.32                     | 0.92             | Corner Wall Joint    | 3550        | 356        | 385         |
| J-109 | 1        | 0.32                     | 0.92             | Corner Wall Joint    | 3550        | 356        | 385         |
| J-110 | 1        | 0.32                     | 0.92             | Corner Wall Joint    | 3550        | 356        | 385         |
| J-111 | 1        | 0.32                     | 0.92             | Corner Wall Joint    | 3550        | 356        | 385         |
| J-112 | 1        | 0.32                     | 0.92             | Corner Wall Joint    | 3550        | 356        | 385         |
| J-113 | 1        | 0.32                     | 0.92             | Corner Wall Joint    | 3550        | 356        | 385         |
| J-114 | 1        | 0.32                     | 0.92             | Corner Wall Joint    | 3550        | 356        | 385         |
| J-115 | 1        | 0.32                     | 0.92             | Corner Wall Joint    | 3550        | 356        | 385         |
| J-116 | 1        | 0.32                     | 0.92             | Corner Wall Joint    | 3550        | 356        | 385         |
| J-117 | 1        | 0.32                     | 0.92             | Corner Wall Joint    | 3550        | 356        | 385         |
| J-118 | 1        | 0.32                     | 0.92             | Corner Wall Joint    | 3550        | 356        | 385         |
| J-119 | 1        | 0.32                     | 0.92             | Corner Wall Joint    | 3550        | 356        | 385         |
| J-120 | 1        | 0.32                     | 0.92             | Corner Wall Joint    | 3550        | 356        | 385         |
| J-121 | 1        | 0.32                     | 0.92             | Corner Wall Joint    | 3550        | 356        | 385         |
| J-122 | 1        | 0.32                     | 0.92             | Corner Wall Joint    | 3550        | 356        | 385         |
| J-123 | 1        | 0.32                     | 0.92             | Corner Wall Joint    | 3550        | 356        | 385         |
| J-124 | 1        | 0.32                     | 0.92             | Corner Wall Joint    | 3550        | 356        | 385         |
| J-125 | 1        | 0.32                     | 0.92             | Corner Wall Joint    | 3550        | 356        | 385         |
| J-126 | 1        | 0.32                     | 0.92             | Corner Wall Joint    | 3550        | 356        | 385         |
| J-127 | 1        | 0.32                     | 0.92             | Corner Wall Joint    | 3550        | 356        | 385         |
| J-128 | 1        | 0.32                     | 0.92             | Corner Wall Joint    | 3550        | 356        | 385         |
| J-129 | 1        | 0.32                     | 0.92             | Corner Wall Joint    | 3550        | 356        | 385         |
| J-130 | 1        | 0.32                     | 0.92             | Corner Wall Joint    | 3550        | 356        | 385         |
| J-131 | 1        | 0.32                     | 0.92             | Corner Wall Joint    | 3550        | 356        | 385         |
| J-132 | 1        | 0.32                     | 0.92             | Corner Wall Joint    | 3550        | 356        | 385         |
| J-133 | 1        | 0.32                     | 0.92             | Corner Wall Joint    |             |            |             |

|                      |     |            |       |      |  |
|----------------------|-----|------------|-------|------|--|
| Drawn By: KD         | REV | DATE       | DRAWN | CHKD | COMMENT Scale @ A1: AS SHOWN                       |
| Date: 16.08.2023     | 2   | 03.10.2023 | KD    | LOC  | Pipes location updated. Reissued for approval.     |
| SEF No: SAT UK 28765 | 3   | 09.11.2023 | KD    | LOC  | Roof access openings added. Reissued for approval. |
| Drg. No: A102        | 4   | 11.04.2024 | KD    | LOC  | Issued for construction                            |

YW REF H-3-264-887

Roof Slabs and Screed to Be in Place Before Backfilling of the Tank

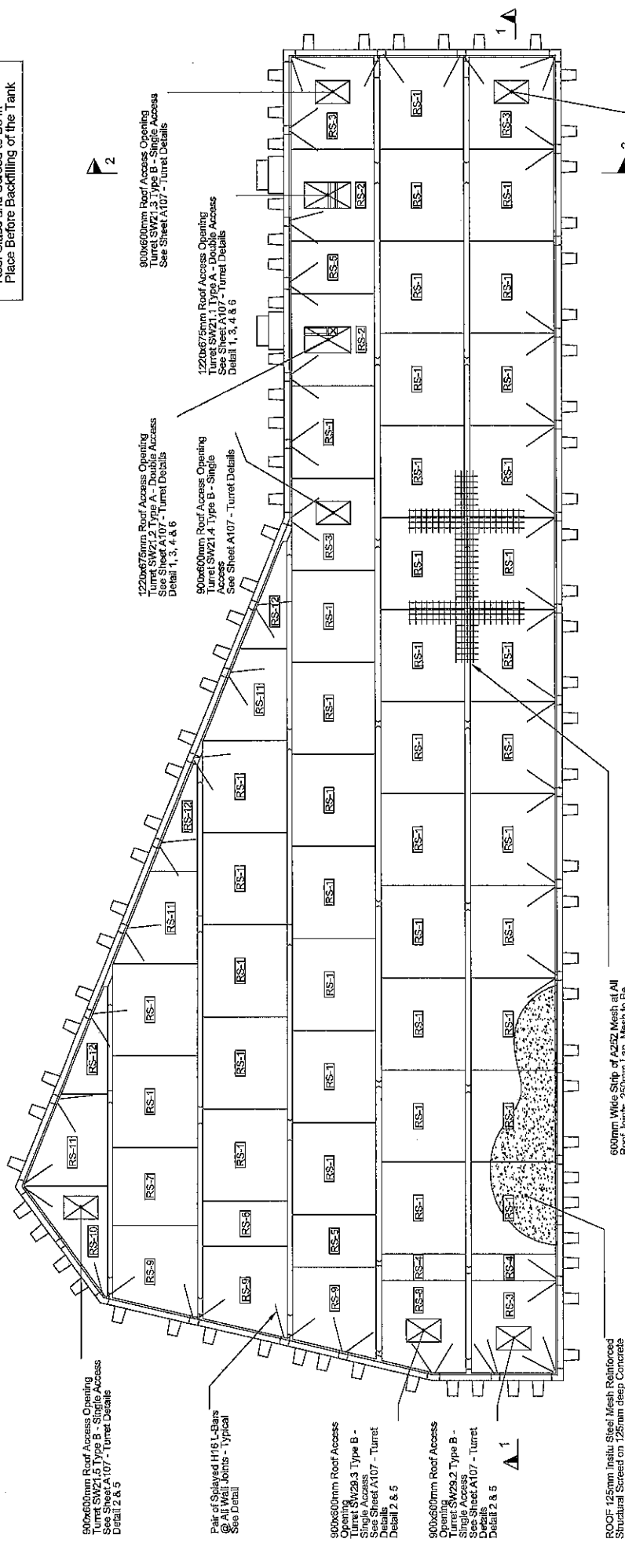

900x600mm Roof Access Opening  
Turret SWZ1.5 Type B - Single Access  
See Sheet A107 - Turret Details  
Detail 2 & 5

Pair of Galvalume H16 L-Beams  
(@ All Joints - Typical)  
See Detail

900x600mm Roof Access Opening  
Turret SWZ2.3 Type B - Single Access  
See Sheet A107 - Turret Details  
Detail 2 & 5

900x600mm Roof Access Opening  
Turret SWZ2.2 Type B - Single Access  
See Sheet A107 - Turret Details  
Detail 2 & 5

ROOF: 125mm Insitu Steel Mesh Reinforced  
Structural Screed on 125mm deep Concrete  
Roof Slabs

600mm Wide Strip of A227 Mesh at All  
Roof Slab Joints. Mesh to be  
Placed at All Roof Slab Interfaces. Avoid  
Compounding Overlapping of Mesh. Lap  
Only Two Sheets at Any One Location To  
Preserve Cover and Mesh Positioning.

PRECAST ROOF SLAB SCHEDULE

| Type               | Quantity  | Material Name | Volume (m³) | Area (m²)    | Weight (T)   | Unit Weight (T/m³) | Description          | Height (mm) | Width (mm) | Length (mm) |
|--------------------|-----------|---------------|-------------|--------------|--------------|--------------------|----------------------|-------------|------------|-------------|
| RS-1               | 40        | Precast       | 0.66        | 26.40        | 4.58         | 67.32              | Standard Roof Slab   | 125         | 2400       | 2300        |
| RS-2               | 2         | Precast       | 0.56        | 1.14         | 1.42         | 2.34               | Roof Slab w. Opening | 125         | 2400       | 2300        |
| RS-3               | 4         | Precast       | 0.59        | 2.37         | 1.51         | 6.04               | Roof Slab w. Opening | 125         | 2400       | 2300        |
| RS-4               | 2         | Precast       | 0.19        | 0.98         | 0.46         | 0.97               | Modified Roof Slab   | 125         | 650        | 2300        |
| RS-5               | 2         | Precast       | 0.36        | 0.75         | 0.86         | 1.82               | Modified Roof Slab   | 125         | 1370       | 2300        |
| RS-6               | 1         | Precast       | 0.32        | 0.32         | 0.83         | 0.83               | Modified Roof Slab   | 125         | 1180       | 2300        |
| RS-7               | 1         | Precast       | 0.56        | 0.56         | 1.42         | 1.42               | Modified Roof Slab   | 125         | 2300       | 2300        |
| RS-8               | 1         | Precast       | 0.57        | 0.57         | 1.44         | 1.44               | Roof Slab w. Opening | 125         | 2300       | 2687        |
| RS-9               | 3         | Precast       | 0.58        | 1.77         | 1.50         | 4.51               | Custom Roof Slab     | 125         | 2337       | 2688        |
| RS-10              | 1         | Precast       | 0.54        | 0.94         | 0.86         | 0.86               | Roof Slab w. Opening | 125         | 2670       | 2187        |
| RS-11              | 3         | Precast       | 0.51        | 1.54         | 1.31         | 3.92               | Custom Roof Slab     | 125         | 2400       | 2188        |
| RS-12              | 3         | Precast       | 0.23        | 0.70         | 0.89         | 1.78               | Custom Roof Slab     | 125         | 2300       | 1226        |
| <b>Grand Total</b> | <b>83</b> |               | <b>6.23</b> | <b>34.81</b> | <b>34.81</b> |                    |                      |             |            |             |

**Roof Plan**  
Scale 1:50

**FOR CONSTRUCTION**



KILNOCK, BALLON, CO. CARLOW,  
R93 E129, IRELAND  
TEL: +353 (0)59 915 9650  
email: info@fiprecast.com  
Web: www.fiprecast.com

Project  
BLUE HILLS FARM, BIRKENSHAW  
ADEPT  
3m high Tank  
Sheet: Sections

Drawn By: KD  
Date: 16.08.2023  
SEF No: SAT UK 28765  
Drg. No: A103

COMMENT Scale @ A1: AS SHOWN  
Pipes location updated. Reissued for approval.  
Roof access openings added. Reissued for approval.  
Issued for construction

YW REF H-3-284-887

Ground Level 153.800

ROOF 125mm Inset Steel Mesh Reinforced Structural  
Screed on 125mm deep Concrete Roof Slabs

Access Shaft SW25.1 Type B  
by Contractor (Developer)  
Ground Level 153.400

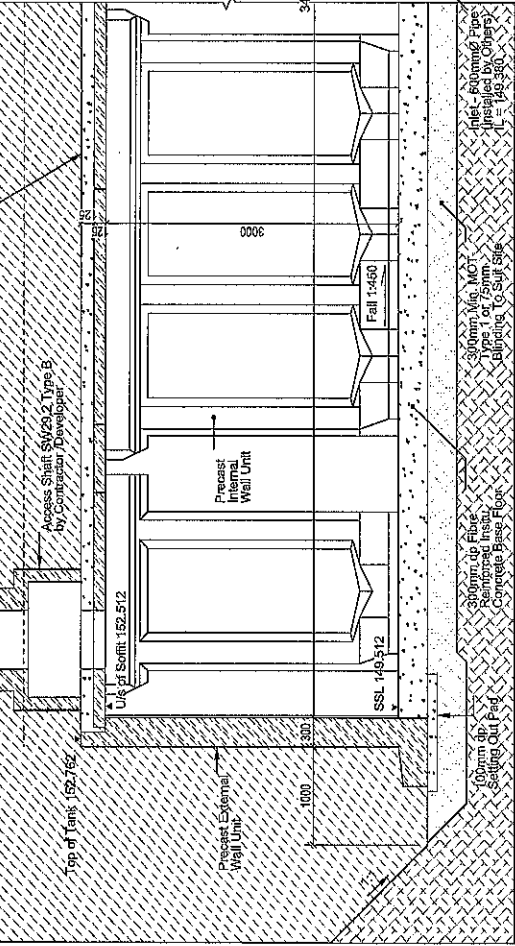

Section 1

Scale 1:25

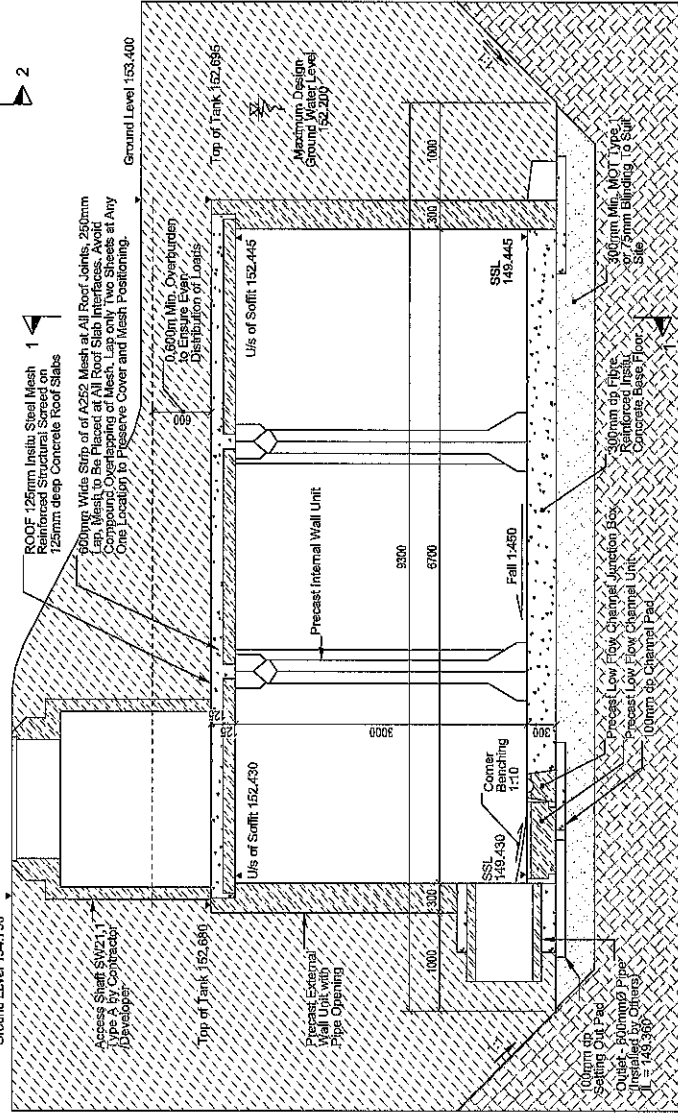

Section 2

Scale 1:25

FOR CONSTRUCTION



KILNOCK, BALLON, CO. CARLOW,  
R83 E129, IRELAND  
TEL: +353 (0)59 915 9550  
email: [info@fliprecast.com](mailto:info@fliprecast.com)  
Web: [www.fliprecast.com](http://www.fliprecast.com)

Project:  
BLUE HILLS FARM, BIRKENSHAW  
ADEPT  
3m high Tank  
Sheet: Isometrics

Drawn By: KD  
Date: 16.08.2023  
SEF No: SAT UK 28765  
Drg. No: A104

| REV | DATE       | DRAWN | CHKD | COMMENT Scale @ A1: AS SHOWN                       |
|-----|------------|-------|------|--|
| 2   | 03.10.2023 | KD    | LOC  | Pipes location updated. Reissued for approval.     |
| 3   | 09.11.2023 | KD    | LOC  | Roof access openings added. Reissued for approval. |
| 4   | 11.04.2024 | KD    | LOC  | Issued for construction                            |

Patent Number 1522638

YW REF H-3-264-887

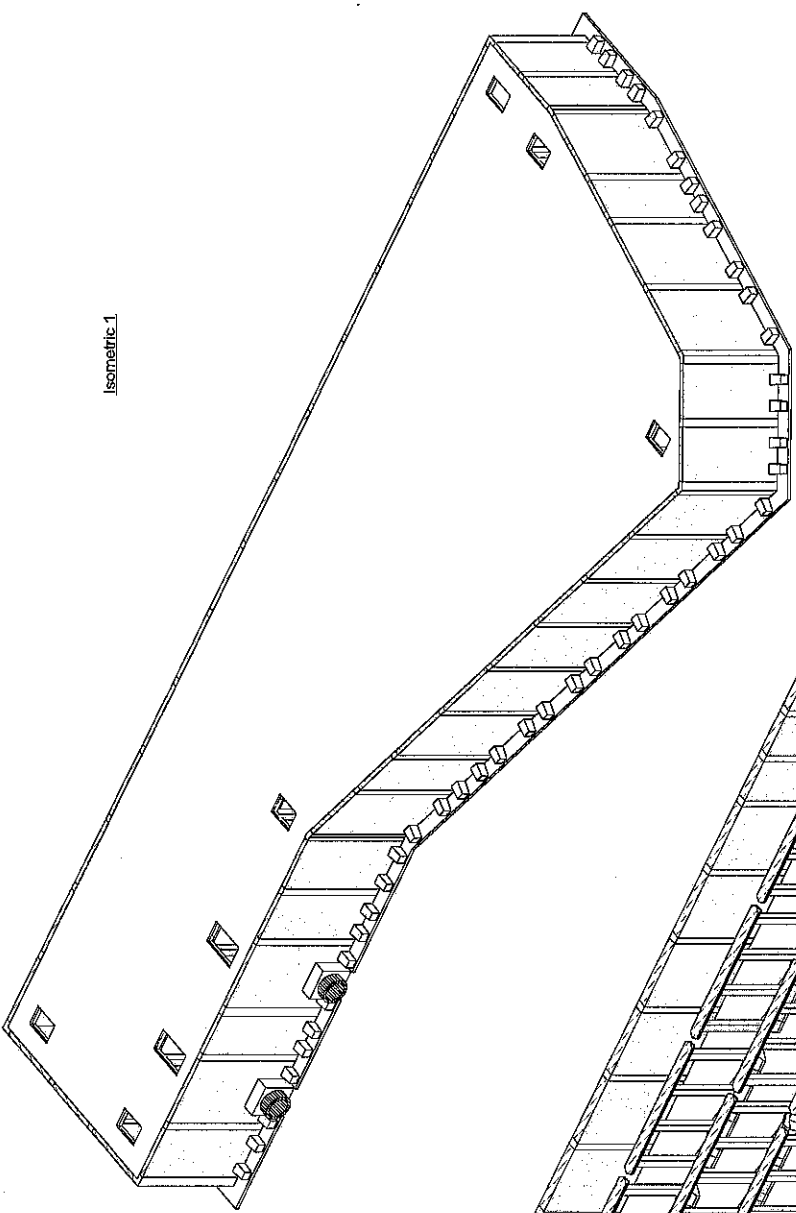

Isometric 1

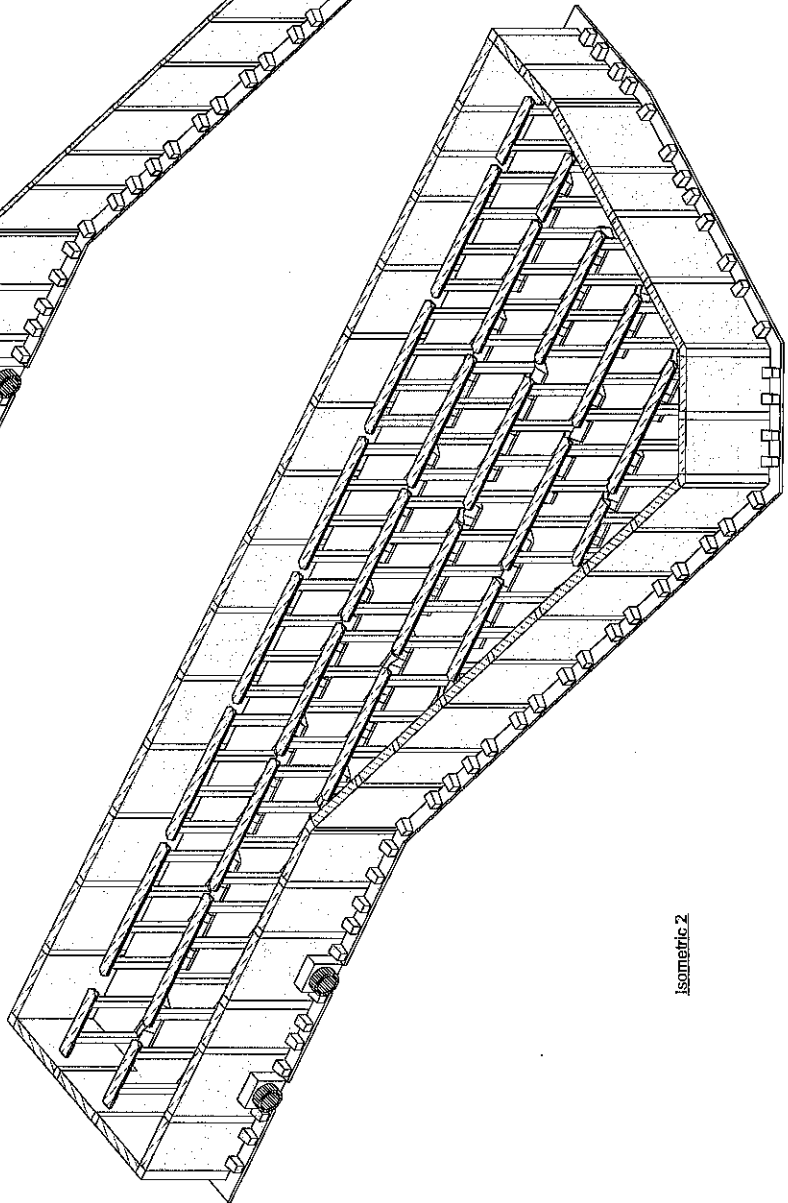

Isometric 2

FOR CONSTRUCTION





YW REF H-3-264-887

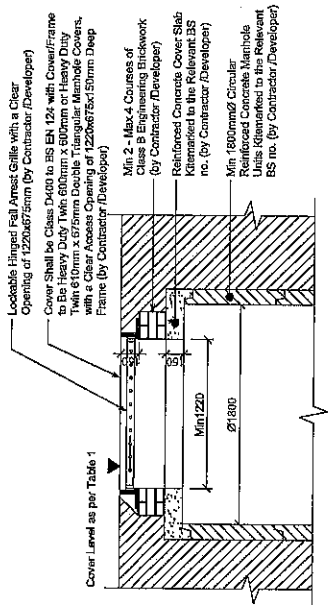

① Turret Type A Section 1  
 1:20

Min 1800mm $\varnothing$  Turret with Heavy Duty Twin 600mm x 600mm or Heavy Duty Twin 610mm x 675mm Covers

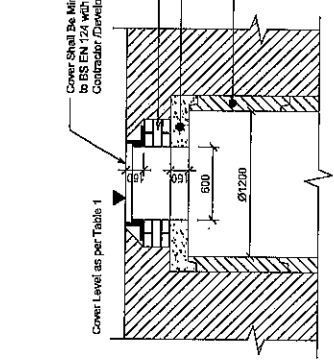

② Turret Type B Section 1  
 1:20

Min 1200mm $\varnothing$  Turret with Min. 600 x 600mm Cover

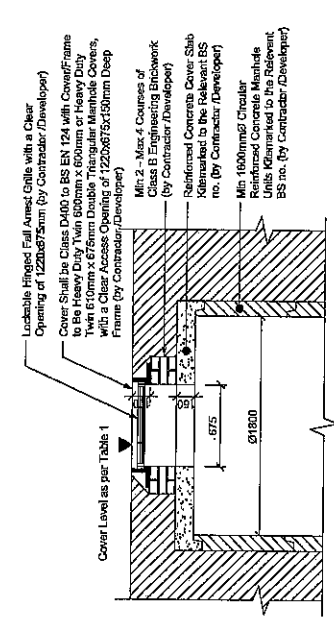

③ Turret Type A Section 2  
 1:20

Min 1800mm $\varnothing$  Turret with Heavy Duty Twin 600mm x 600mm or Heavy Duty Twin 610mm x 675mm Covers

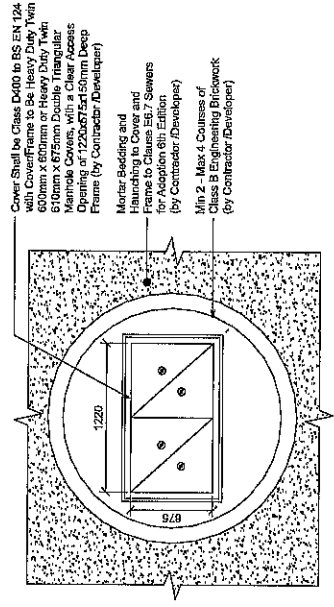

④ Turret Type A Plan 1  
 1:20

Min 1800mm $\varnothing$  Turret with Heavy Duty Twin 600mm x 600mm or Heavy Duty Twin 610mm x 675mm Covers

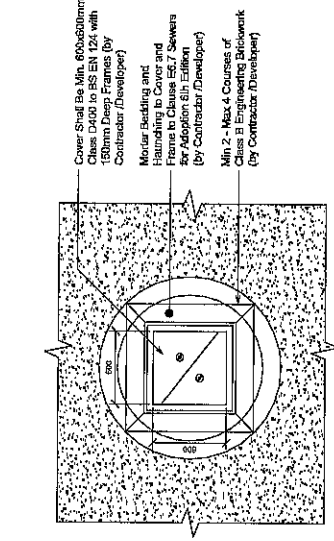

⑤ Turret Type B Plan 1  
 1:20

Min 1200mm $\varnothing$  Turret with Min. 600 x 600mm Cover

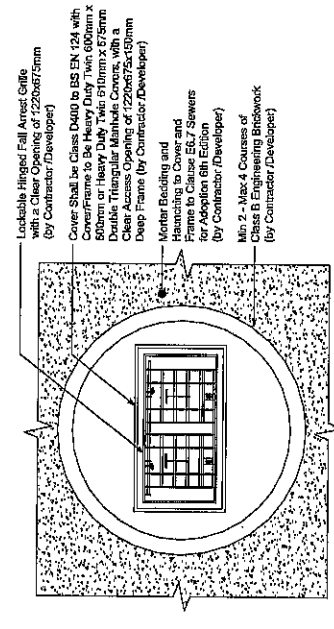

⑥ Turret Type A Plan 2  
 1:20

Min 1800mm $\varnothing$  Turret - Cover Removed for Clarity

Table 1

| Turret No. | Type | Ground / Cover Level |
|------------|------|----------------------|
| SW21.1     | A    | 154,750              |
| SW21.2     | A    | 154,750              |
| SW21.3     | B    | 154,750              |
| SW21.4     | B    | 154,750              |

Table 1 cont.

| Turret No. | Type | Ground / Cover Level |
|------------|------|----------------------|
| SW21.5     | B    | 154,800              |
| SW21.1     | B    | 155,400              |
| SW21.2     | B    | 153,900              |
| SW21.3     | B    | 153,900              |

All applicable sewer works and material to be in accordance with Sewerage Sector Guidance "Design and Construction Guidance" ( Code for Adoption ), the Relevant British/ European and Yorkshire Water's Standards/ Requirements/ Addendum to the Mechanical and Electrical Specification and Memorandum

FOR CONSTRUCTION



|                   |             |
|-------------------|-------------|
| Do Not Scale      |             |
| Design Review by: | Checked by: |
| Residual hazards: |             |
| Drawing Notes     |             |

- For General Notes refer to drawings 01S1 & 01S2.
- Foundations have been designed to bear onto rock head with an allowable minimum bearing pressure of 100kPa. Any increase in bearing capacity due to ground conditions encountered to suit the foundation shall be removed and replaced with grade C20 mass concrete to approved level. All excavations to be inspected by engineering/building control officer on site before placing concrete.
- Design Sulphate class DS-1 and ACEC class AC-1
- Proposed levels taken from Geotech Drawing number 09.21011-ACE-ZZ-DR-C-300-300-300 External Levels
- Site layout based on Drawing no. 4035.30-AMSDM-DP-XC-04-A-1000-PS-Ste layout by Archibius WSM Architects.
- Foundation design based upon site investigation report reference 24-054-011 by ABC Environmental Ltd dated 21 March 2024.
- All materials & workmanship to comply with Adopt Standard Specification 002 for Fully Reinforced Concrete.
- Nominal concrete cover to reinforcement is 25mm to all faces unless noted otherwise.
- Reinforcing steel to be grade Fy=500 N/mm<sup>2</sup>.
- Minimum lap for reinforcement (see Forecable 2):

|            |                               |     |     |      |
|------------|-------------------------------|-----|-----|------|
| Scale 1:1  | Notes & coordinates as issued | WH1 | TH  | P2   |
| Scale 1:25 | Notes & coordinates as issued | WH2 | TH  | P1   |
| Date:      | Description:                  | By: | DN: | Rev: |

**ADEPT**  
 CIVIL AND STRUCTURAL CONSULTING ENGINEERS  
 19/2 Mackinnon Street, Mackay, QLD 4740, Australia  
 Tel: 07 4133 3371  
 Email: info@adept.com.au  
 Website: www.adept.com.au

Project: Blue Hills  
 Title: Mine Shaft at SW21, Cap Details  
 Client: Countrywide  
 Scale @ A1: Initial Author: Initial Designer: Approver: Initial Date: 10/04/2024  
 As Indicated: WH1 TH: PG: April 2024  
 Revision: S2  
 Preliminary: 09.21011  
 Project Number: 09.21011-ACE-ZZ-DR-S-9102  
 Date: 09.21011-ACE-ZZ-DR-S-9102 P2

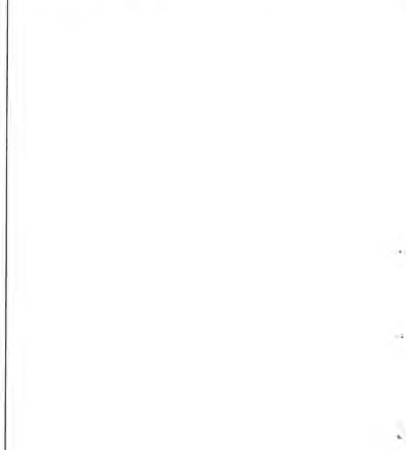

1 Section, Mine Shaft Cap at MH SW21, GA  
1:20

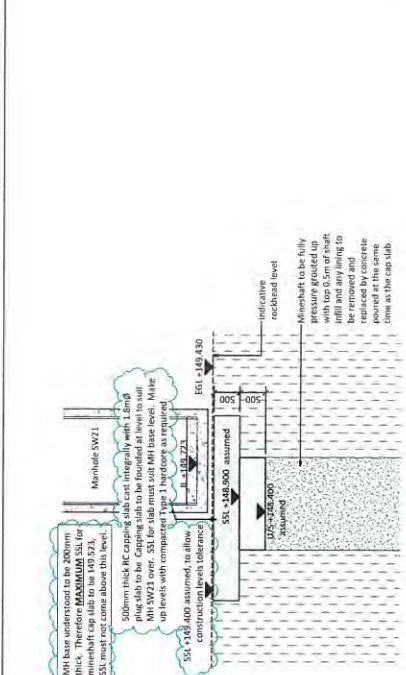

2 Section, Mine Shaft Cap at MH SW21, GA  
1:20

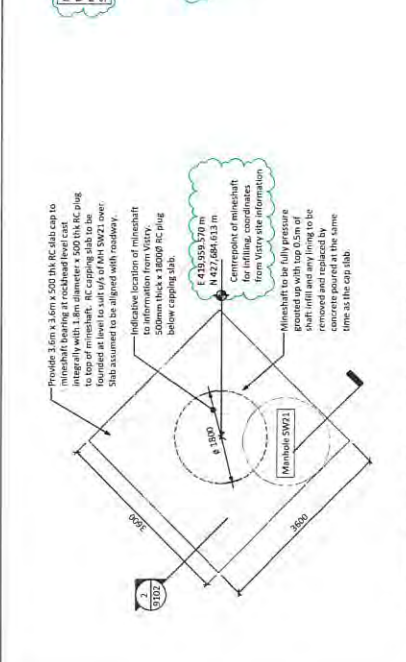

3 Section, Mine Shaft Cap at MH SW21, GA  
1:20

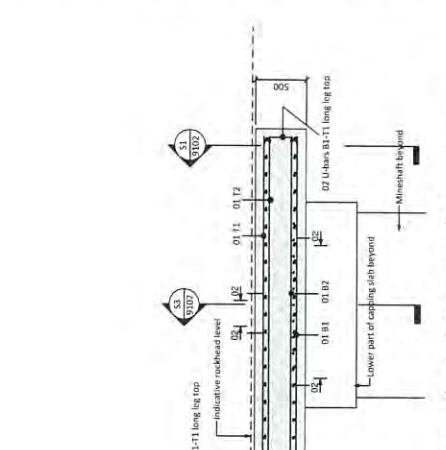

4 Section, Mine Shaft Cap at MH SW21, GA  
1:20

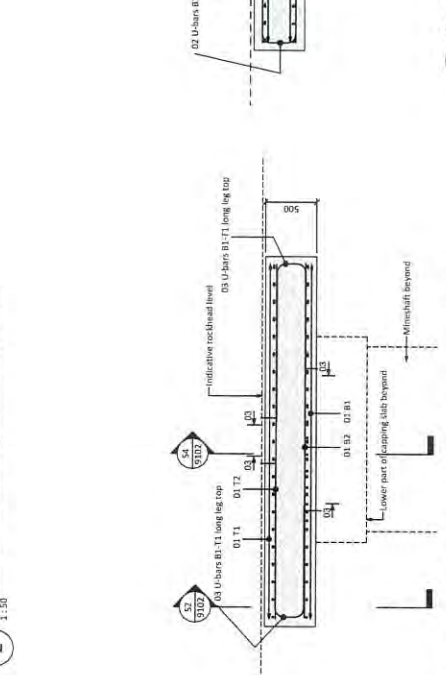

5 Section, Mine Shaft Cap at MH SW21, GA  
1:20

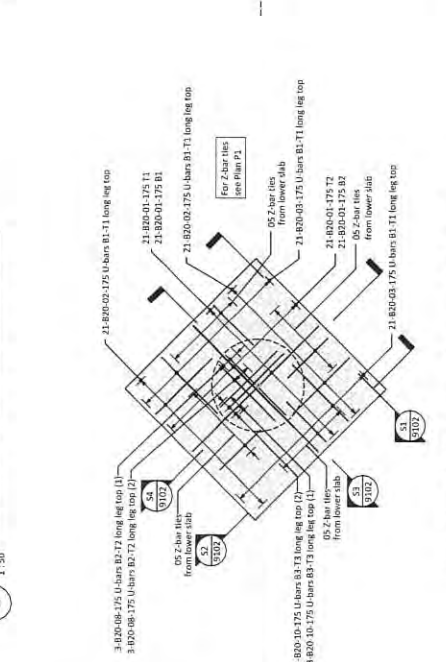

6 Section, Mine Shaft Cap at MH SW21, GA  
1:20

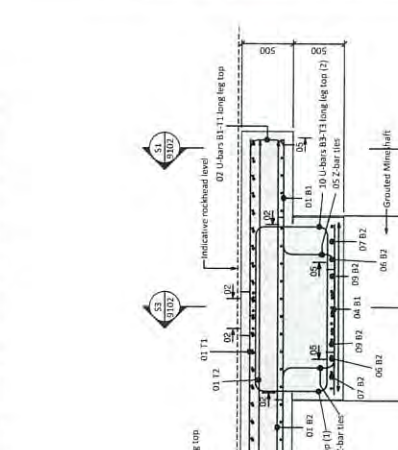

7 Section, Mine Shaft Cap at MH SW21, GA  
1:20

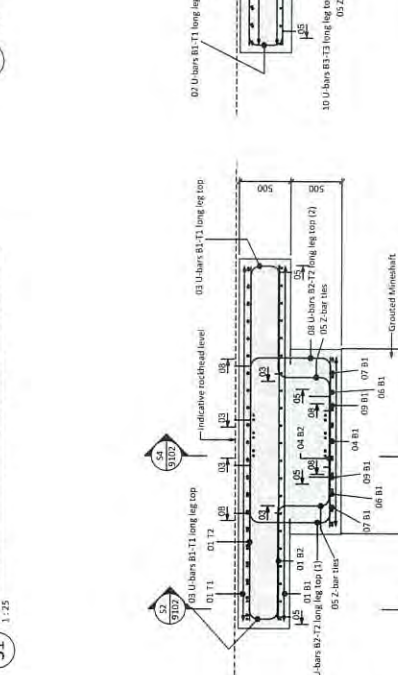

8 Section, Mine Shaft Cap at MH SW21, GA  
1:20

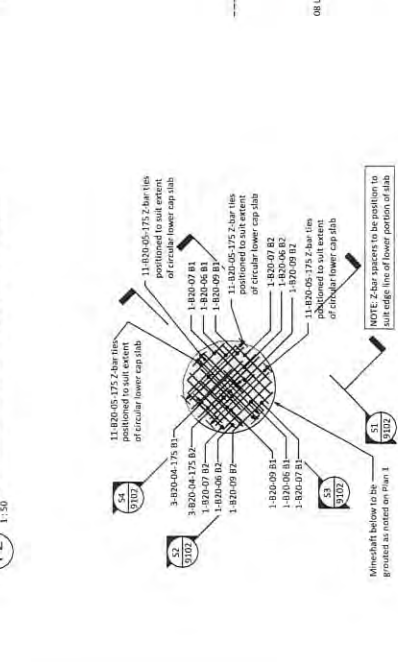

9 Section, Mine Shaft Cap at MH SW21, GA  
1:20

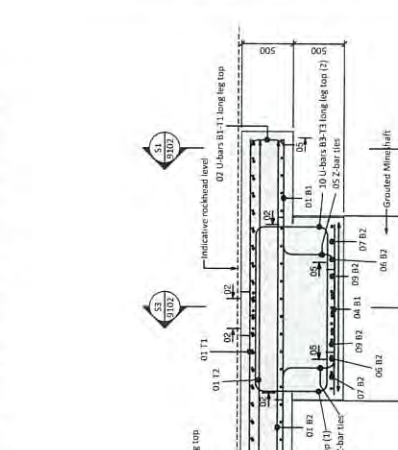

10 Section, Mine Shaft Cap at MH SW21, GA  
1:20

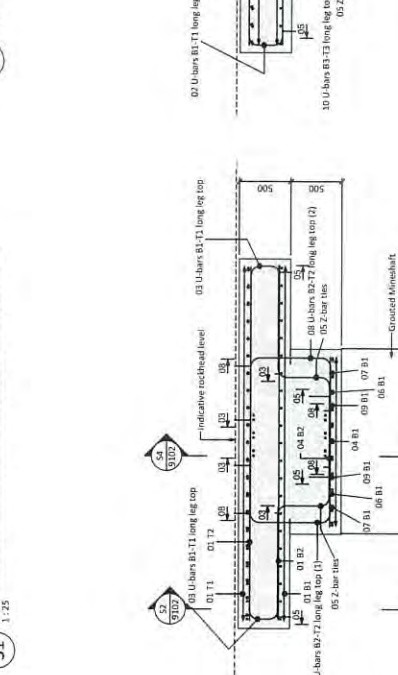

11 Section, Mine Shaft Cap at MH SW21, GA  
1:20

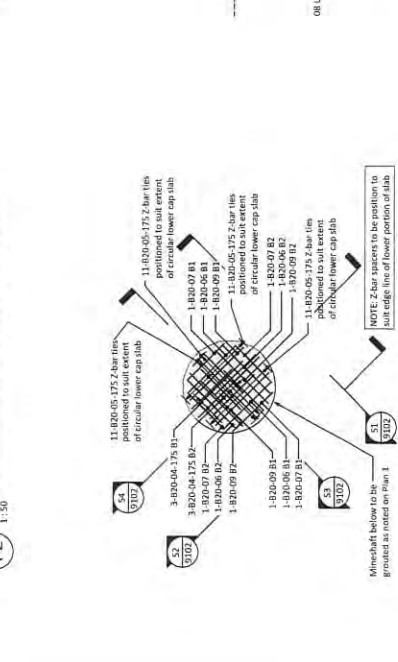

12 Section, Mine Shaft Cap at MH SW21, GA  
1:20

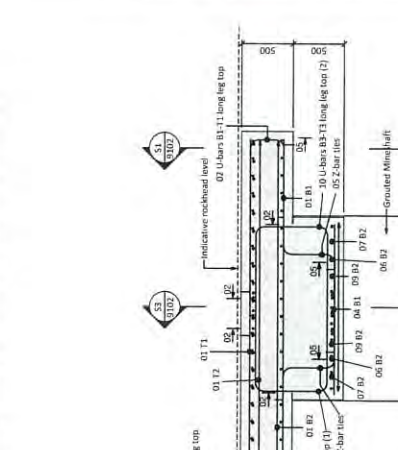

13 Section, Mine Shaft Cap at MH SW21, GA  
1:20

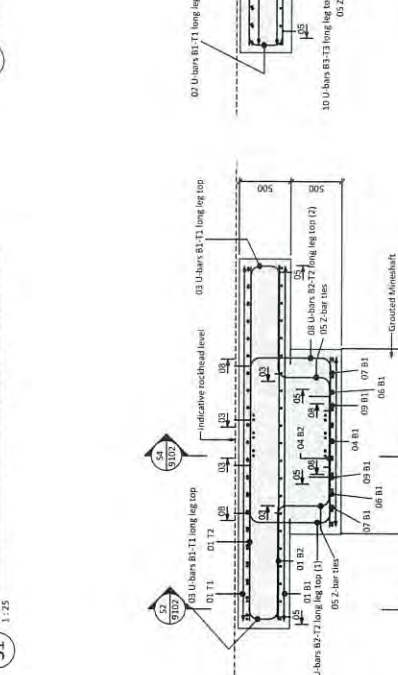

14 Section, Mine Shaft Cap at MH SW21, GA  
1:20

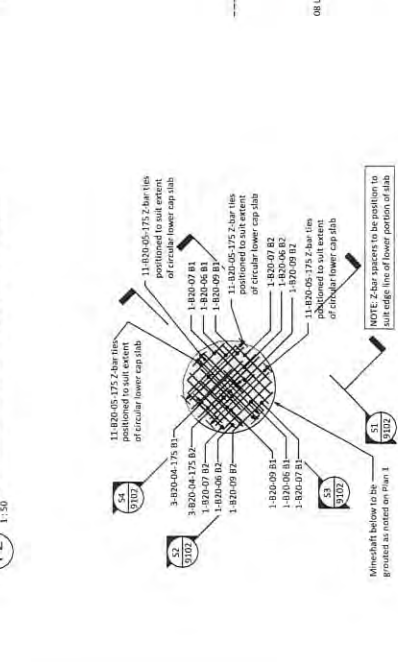

15 Section, Mine Shaft Cap at MH SW21, GA  
1:20



16 Section, Mine Shaft Cap at MH SW21, GA  
1:20



17 Section, Mine Shaft Cap at MH SW21, GA  
1:20



18 Section, Mine Shaft Cap at MH SW21, GA  
1:20



19 Section, Mine Shaft Cap at MH SW21, GA  
1:20



20 Section, Mine Shaft Cap at MH SW21, GA  
1:20



## Bar Bending Schedule

Project: Blue Hills

By: WRH Check: TH Appr: PG

Date:

Last revised: 23.04.24

Project No.

Drawing No.

Sheet No.

Revision

Status

|                              |
|------------------------------|
| 09.21011                     |
| 09.21011-ACE-ZZ-ZZ-SH-S-9102 |
| 01                           |
| P1                           |
| S2                           |

| Member                  | Bar Mark | Type and size | No. of mbrs | No. of bars in each | Total no. | Length of each bar † mm | Shape Code | A* mm | B* mm | C* mm | D* mm | E* mm | F* mm | R* mm | Weight (kg) | Rev |
|-------------------------|----------|---------------|-------------|---------------------|-----------|-------------------------|------------|-------|-------|-------|-------|-------|-------|-------|-------------|-----|
| Shaft Slab SW21 (lower) | 04       | B20           | 1           | 6                   | 6         | 1650                    | 00         | 1650  | 0     | 0     | 0     | 0     | 0     | 0     | 24          |     |
| Shaft Slab SW21 (lower) | 05       | B20           | 1           | 44                  | 44        | 2625                    | 23         | 1100  | 525   | 1100  | 0     | 0     | 0     | 0     | 285         |     |
| Shaft Slab SW21 (lower) | 06       | B20           | 1           | 4                   | 4         | 1300                    | 00         | 1300  | 0     | 0     | 0     | 0     | 0     | 0     | 13          |     |
| Shaft Slab SW21 (lower) | 07       | B20           | 1           | 4                   | 4         | 1000                    | 00         | 1000  | 0     | 0     | 0     | 0     | 0     | 0     | 10          |     |
| Shaft Slab SW21 (lower) | 09       | B20           | 1           | 4                   | 4         | 1450                    | 00         | 1450  | 0     | 0     | 0     | 0     | 0     | 0     | 14          |     |
|                         |          |               |             |                     |           |                         |            |       |       |       |       |       |       |       |             |     |
| Shaft Slab SW21 (upper) | 01       | B20           | 1           | 84                  | 84        | 3450                    | 00         | 3450  | 0     | 0     | 0     | 0     | 0     | 0     | 715         |     |
| Shaft Slab SW21 (upper) | 02       | B20           | 1           | 42                  | 42        | 2900                    | 21         | 1550  | 350   | 1100  | 0     | 0     | 0     | 0     | 300         |     |
| Shaft Slab SW21 (upper) | 03       | B20           | 1           | 42                  | 42        | 2850                    | 21         | 1550  | 300   | 1100  | 0     | 0     | 0     | 0     | 295         |     |
| Shaft Slab SW21 (upper) | 08       | B20           | 1           | 6                   | 6         | 3350                    | 21         | 1550  | 800   | 1100  | 0     | 0     | 0     | 0     | 50          |     |
| Shaft Slab SW21 (upper) | 10       | B20           | 1           | 6                   | 6         | 3275                    | 21         | 1550  | 725   | 1100  | 0     | 0     | 0     | 0     | 48          |     |
|                         |          |               |             |                     |           |                         |            |       |       |       |       |       |       |       |             |     |
|                         |          |               |             |                     |           |                         |            |       |       |       |       |       |       |       |             |     |
|                         |          |               |             |                     |           |                         |            |       |       |       |       |       |       |       |             |     |
|                         |          |               |             |                     |           |                         |            |       |       |       |       |       |       |       |             |     |
|                         |          |               |             |                     |           |                         |            |       |       |       |       |       |       |       |             |     |
|                         |          |               |             |                     |           |                         |            |       |       |       |       |       |       |       |             |     |
|                         |          |               |             |                     |           |                         |            |       |       |       |       |       |       |       |             |     |
|                         |          |               |             |                     |           |                         |            |       |       |       |       |       |       |       |             |     |
|                         |          |               |             |                     |           |                         |            |       |       |       |       |       |       |       |             |     |
|                         |          |               |             |                     |           |                         |            |       |       |       |       |       |       |       |             |     |
|                         |          |               |             |                     |           |                         |            |       |       |       |       |       |       |       |             |     |
|                         |          |               |             |                     |           |                         |            |       |       |       |       |       |       |       |             |     |
|                         |          |               |             |                     |           |                         |            |       |       |       |       |       |       |       |             |     |
|                         |          |               |             |                     |           |                         |            |       |       |       |       |       |       |       |             |     |
|                         |          |               |             |                     |           |                         |            |       |       |       |       |       |       |       |             |     |
|                         |          |               |             |                     |           |                         |            |       |       |       |       |       |       |       |             |     |
|                         |          |               |             |                     |           |                         |            |       |       |       |       |       |       |       |             |     |

This schedule conforms to BS 8666:2020

\* Specified in multiples of 5mm

† Specified in multiples of 25mm

