

EXISTING SITE PLAN SCALE 1:100

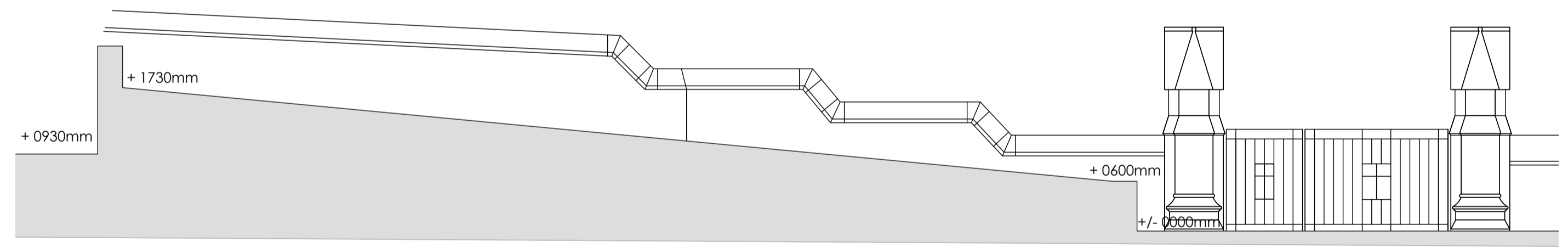

EXTG SITE SECTION B SCALE 1:50

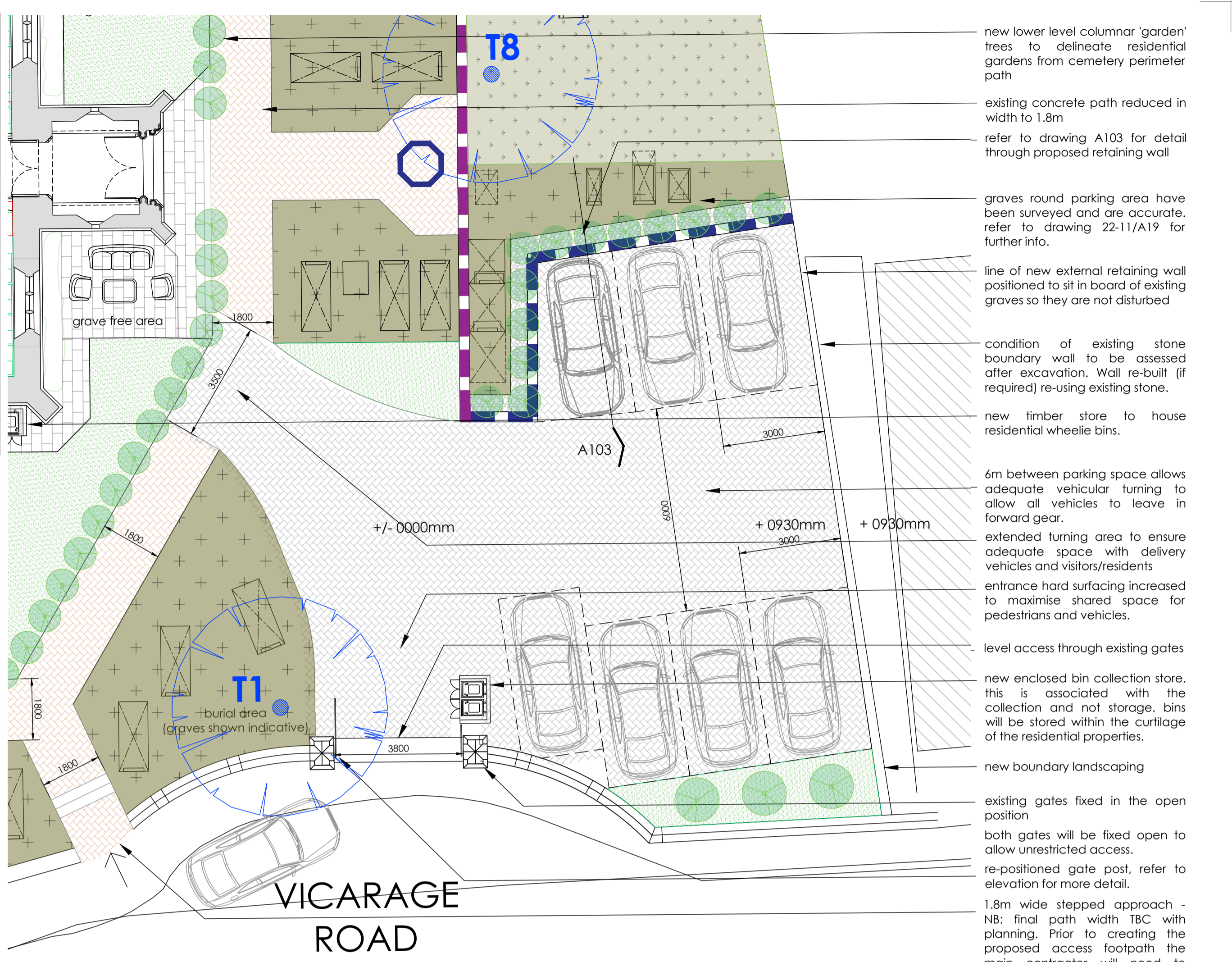

PROPOSED SITE PLAN SCALE 1:100

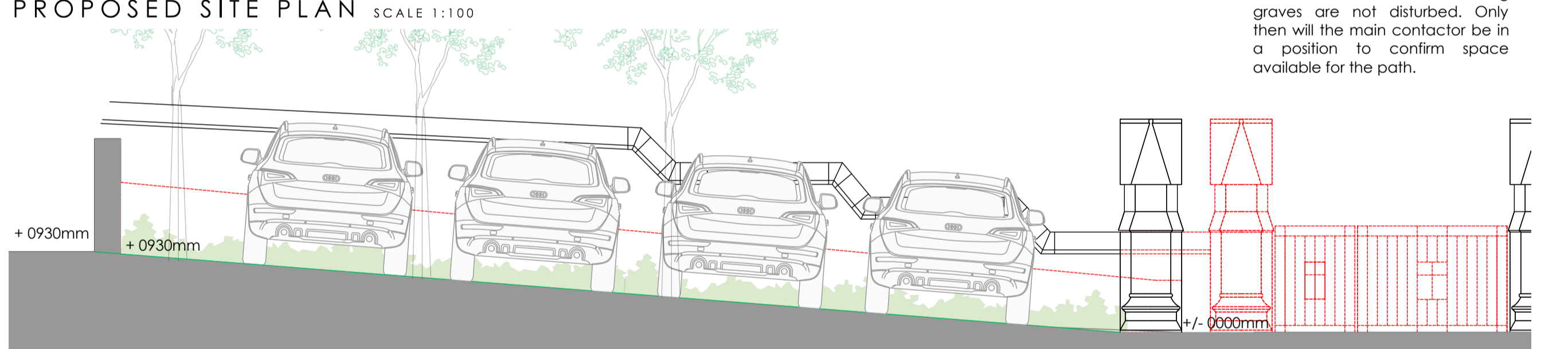

PROP SITE SECTION B SCALE 1:50

new lower level columnar 'garden' trees to delineate residential gardens from cemetery perimeter path

existing concrete path reduced in width to 1.8m

refer to drawing A103 for detail through proposed retaining wall

graves round parking area have been surveyed and are accurate, refer to drawing 22-11/A19 for further info.

line of new external retaining wall positioned to sit in board of existing graves so they are not disturbed

condition of existing stone boundary wall to be assessed after excavation. Wall re-built (if required) re-using existing stone.

new timber store to house residential wheeled bins.

6m between parking space allows adequate vehicular turning to allow all vehicles to leave in forward gear.

extended turning area to ensure adequate space with delivery vehicles and visitors/residents

entrance hard surfacing increased to maximise shared space for pedestrians and vehicles.

level access through existing gates

new enclosed bin collection store, this is associated with the collection and not storage, bins will be stored within the curtilage of the residential properties.

new boundary landscaping

existing gates fixed in the open position

both gates will be fixed open to allow unrestricted access.

re-positioned gate post, refer to elevation for more detail.

1.8m wide stepped approach - NB: final path width TBC with planning. Prior to creating the proposed access footpath the main contractor will need to carefully remove the earth between graves to ensure any concealed elements of existing graves are not disturbed. Only then will the main contractor be in a position to confirm space available for the path.



PHOTOS OF EXISTING GRAVES

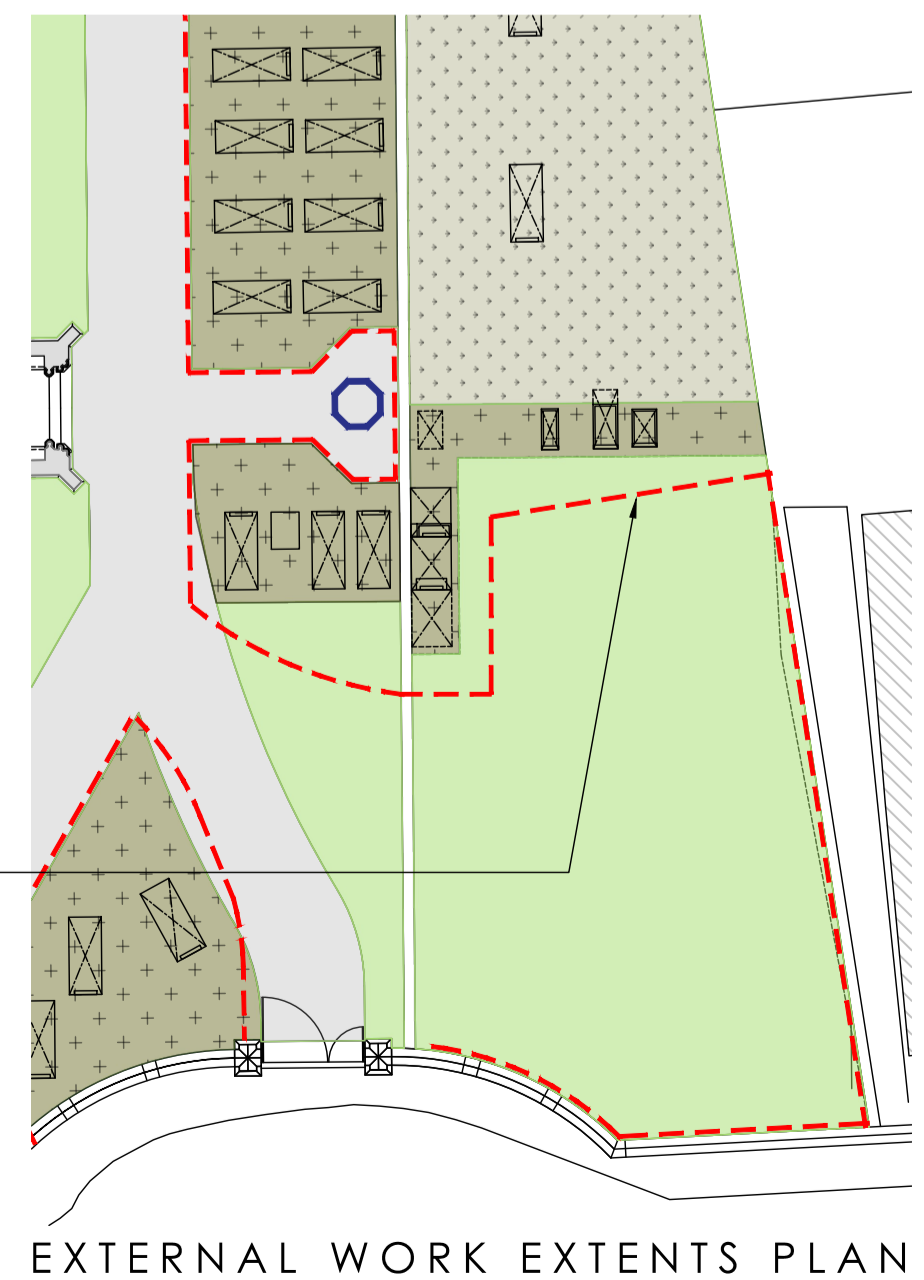

EXTERNAL WORK EXTENTS PLAN

WORKING AROUND GRAVES

1 Scope of Works

- Undertaking defined external works within & around areas containing existing graves.
- Comply with all applicable UK legislation, including the Burial Act 1857, Local Authorities' Cemeteries Order 1977, Planning (Listed Buildings and Conservation Areas) Act 1990, Health and Safety at Work Act 1974 etc
- No human remains or memorials may be disturbed without formal consent from the Ministry of Justice.
- Employ a registered archeologist to undertake a watching brief on earth removal works to be undertaken around graves.

2 Pre-Start Requirements

- Conduct a full site survey, marking the precise location of all graves, memorials, headstones, kerbs, boundary markers, and underground services.
- Prepare a condition record (photos and written notes) of all memorials within 5 m of the work area & identify unstable or at-risk gravestones
- Establish exclusion zones where machinery is prohibited.
- Prepare a method statement and risk assessment addressing working close to graves and fragile memorials.

3 Protection of Graves and Memorials

- Install protective barriers or hoarding around graves within the work zone.
- Use non-invasive ground protection boards for pedestrian or light-plant access.
- No heavy plant is permitted within 3m of any grave or memorial unless written approval is obtained and adequate protection is installed.

4 Access and Equipment

- Use hand tools in close proximity to graves.
- Small plant may be used only where specified and with ground protection in place.
- Vehicle & pedestrian access routes must be predefined, signposted and physically protected from encroaching onto burial plots.

5 Excavation and Groundworks

- Stop work immediately if human remains, coffin fragments, or grave goods are encountered and notify the supervising officer.
- Ensure trenches near graves are supported to avoid ground collapse that could affect adjacent memorials.
- Backfill with appropriate materials and compact in thin layers to avoid settlement near graves.
- Maintain existing levels around graves.

Rev	Date	Details	Drawn	Checked
C	09.03.26	DEMO PLAN AND BRIEF ADDED	RJ	SC
B	18.08.25	LAYOUT AMENDED TO SUIT PLANNING COMMENTS	NF	RJ
A	04.06.25	PARKING ALTERED AND NEW PEDESTRIAN ACCESS CREATED	SP	SC

Issued For: **FOR INFORMATION**

Project/Client:	Church of Holy Innocents	Project No:	22-111
	Vicarage Road	Dwg No:	A101
	Dewsbury, WF12 9PD	Rev:	C
Drawing:	G.A. Information	Scale:	A/S @A1
	Site Plans	Drawn By:	RJ
	As Existing & Proposed	Date:	Jun 23
		Checked By:	Date:

SCIPROPERTY

SCi Property Limited
The Studio, Flockton Chapel, Barnsley Road, Flockton, WF4 4DP.
t +44 1924 566980
e studio@sciproperty.co.uk
w www.sciproperty.co.uk

STANDARD NOTES:
• Contractor must verify all dimensions on site before commencing any work or shop drawings.
• If any drawing exceeds A1, please refer to the drawing department for the relevant drawing.
• Only signed dimensions to be taken from this drawing. Do not scale off this drawing.
• Drawing based on Ordnance Survey and/or existing record drawings - design and drawing content subject to site survey, structure survey, site investigations, planning and statutory requirements and approvals.