

side elevation - east

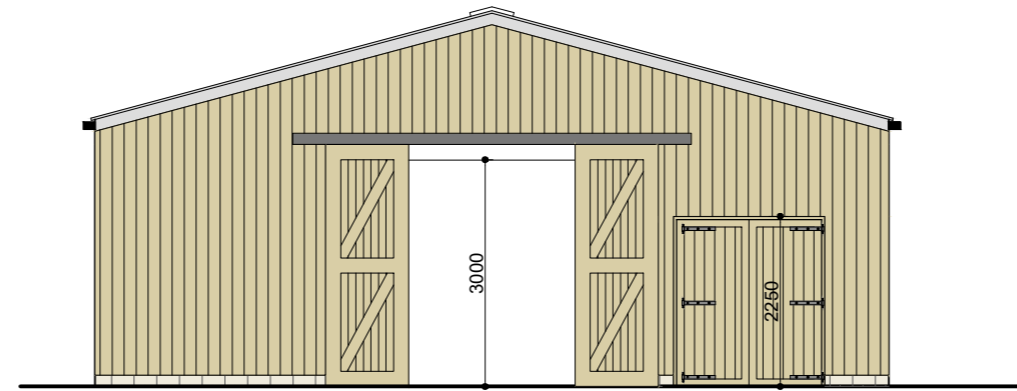

front elevation - north

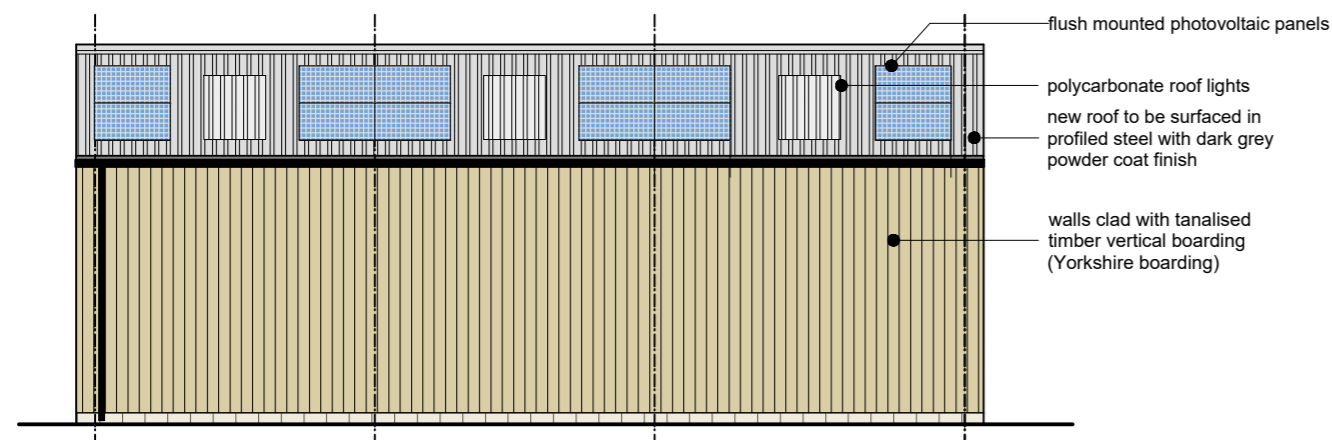

side elevation - west

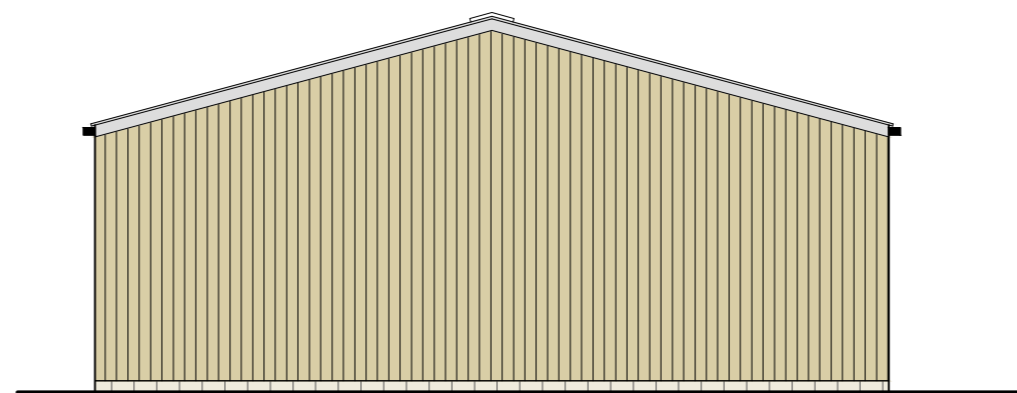

rear elevation - south

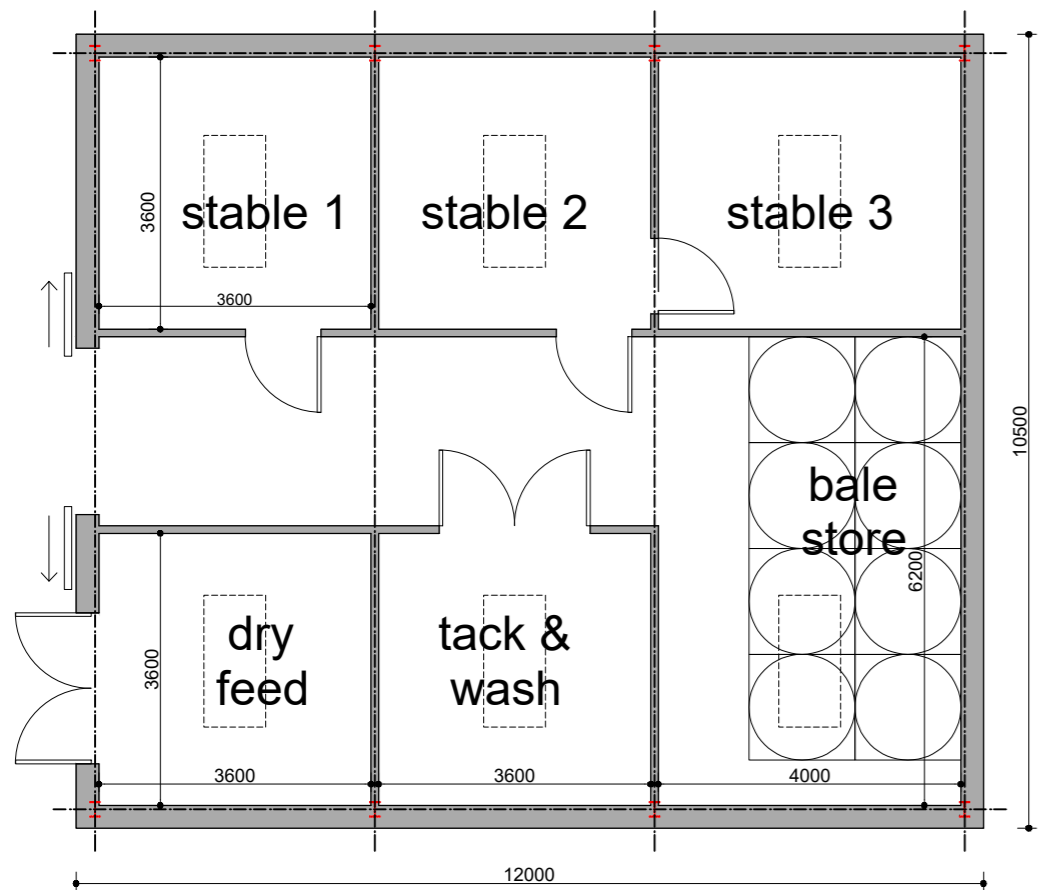

ground floor plan

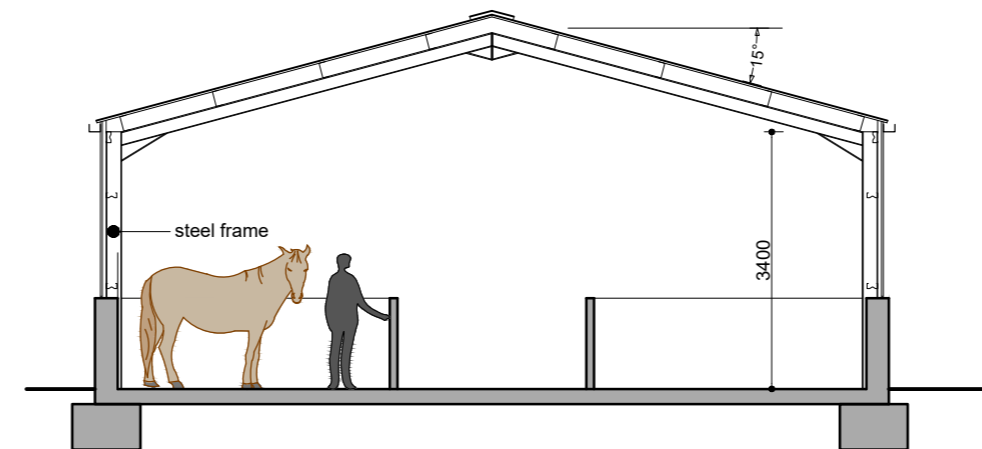

typical section



image to indicate material type and style of proposed agricultural barn & stables

This drawing has been prepared specifically for the purpose of obtaining Planning Permission and/or Building Regulation Approval. Its suitability for other purposes, without supplementary details and specifications cannot be guaranteed. The Permissions and/or Approvals are beyond the Architects control, and no guarantee that such will be granted is given or to be inferred by reason of the preparation of this drawing.

Only figured dimensions are to be used. All dimensions to be checked on site. This drawing together with the design is the property and copyright of the Architect and must not be reproduced without prior written permission.

rev.	description	date	drawn	approved
P04	Reduced size of stables. Amended timber cladding	10.04.25	JW	NG
P03	Added PV to roof	26.11.24	JW	NG
P02	Reduced number of stables	22.11.24	JW	NG
P01	Drawing originated	15.11.24	JW	NG



project Proposed Stables

at
Westroyd Farm, White Ley Bank, Fulstone,
Holmfirth, HD9 7DL
for
Damian and Katherine Hosker

title General arrangement as proposed
number 24074D-02-P04
scale 1:100
size A2