

EXISTING GROUND FLOOR

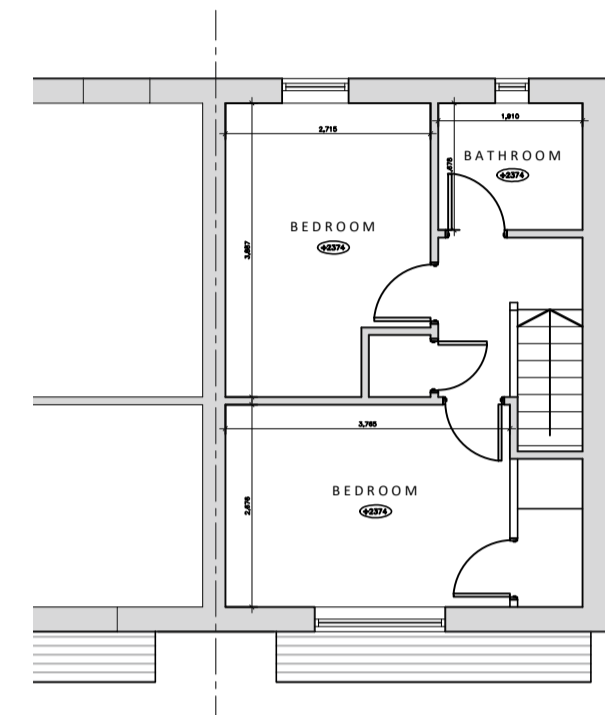

EXISTING FIRST FLOOR



EXISTING ROOF PLAN

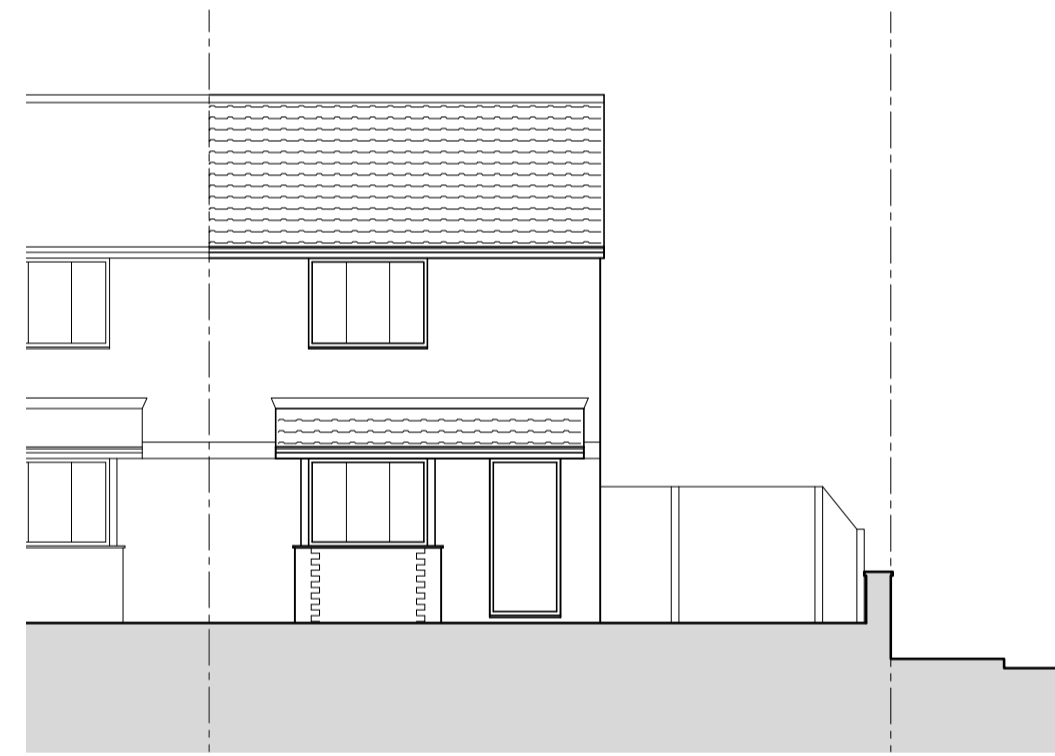

EXISTING FRONT ELEVATION

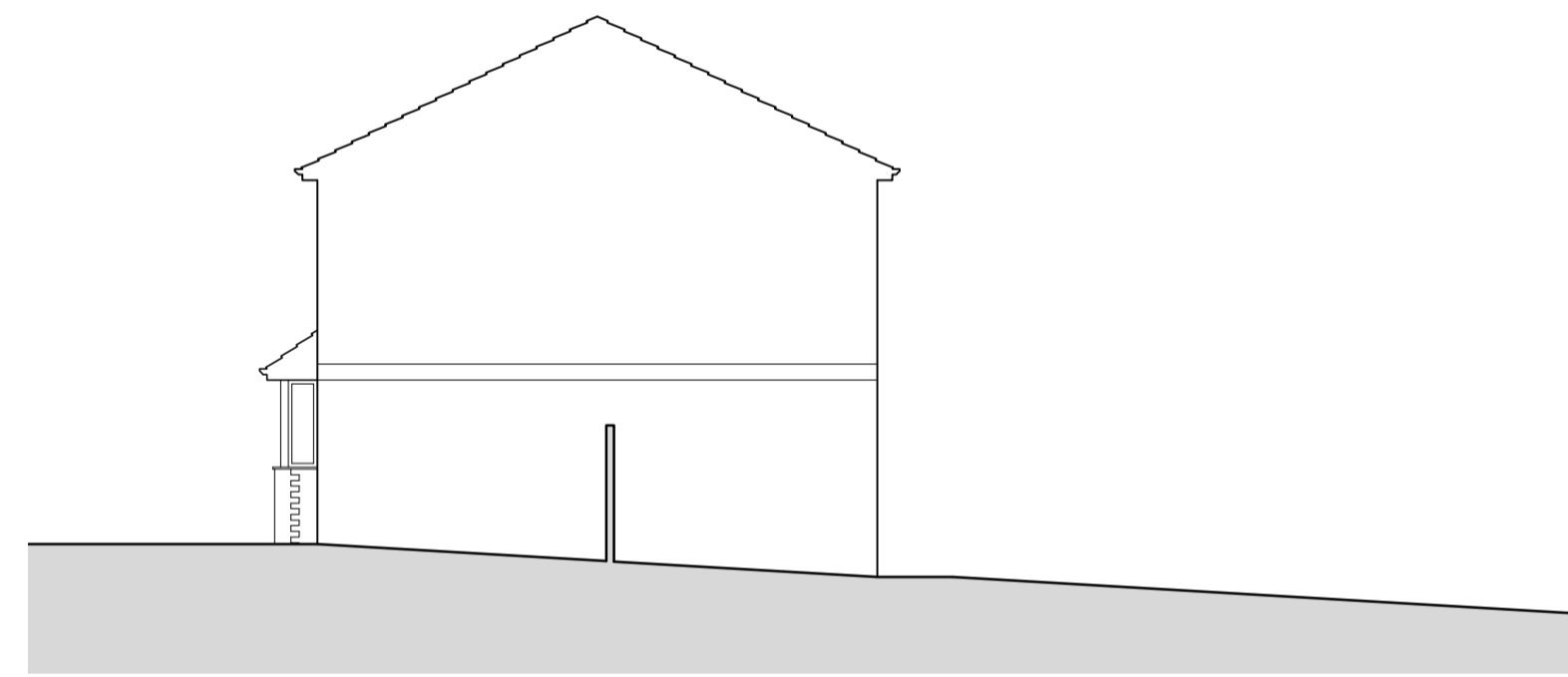

EXISTING SIDE ELEVATION

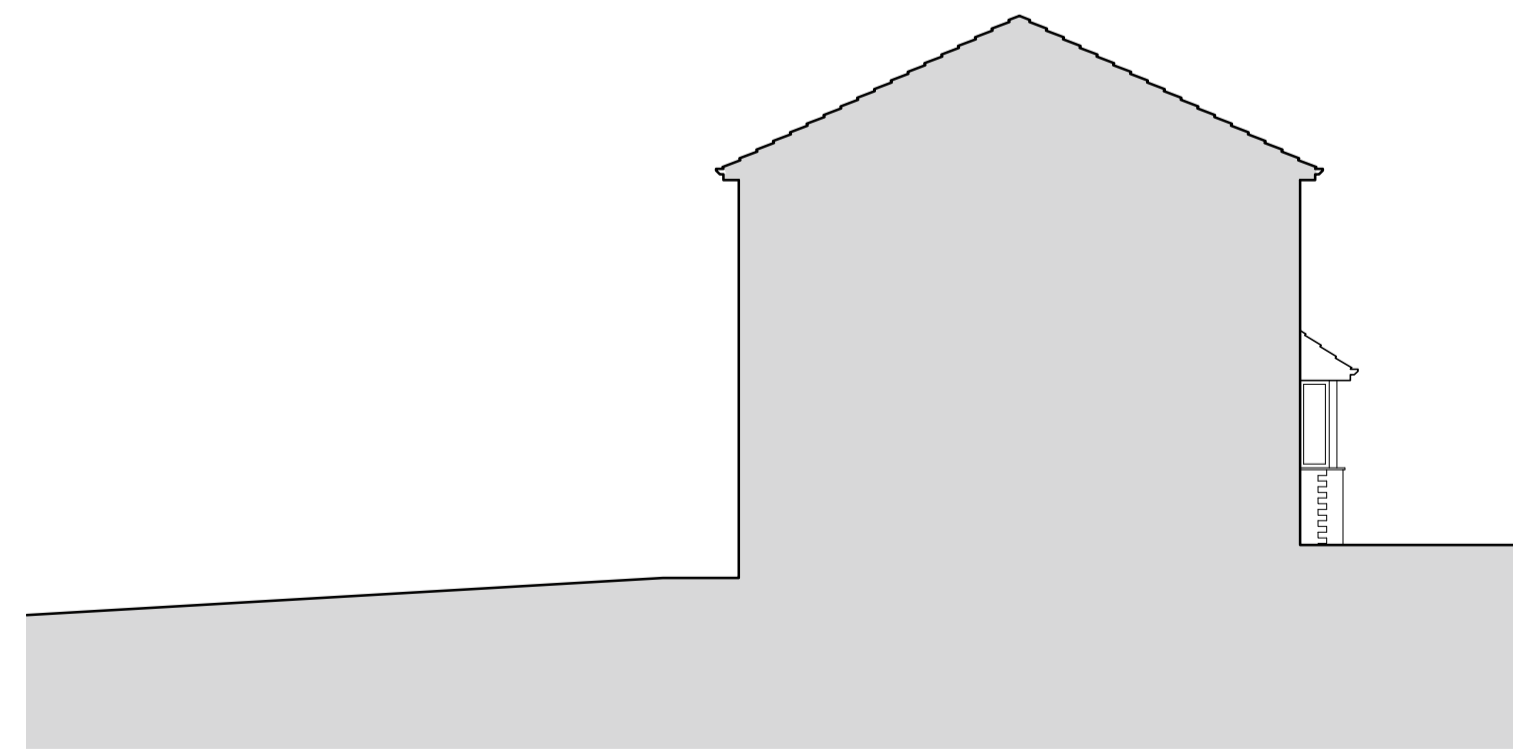

EXISTING SIDE ELEVATION

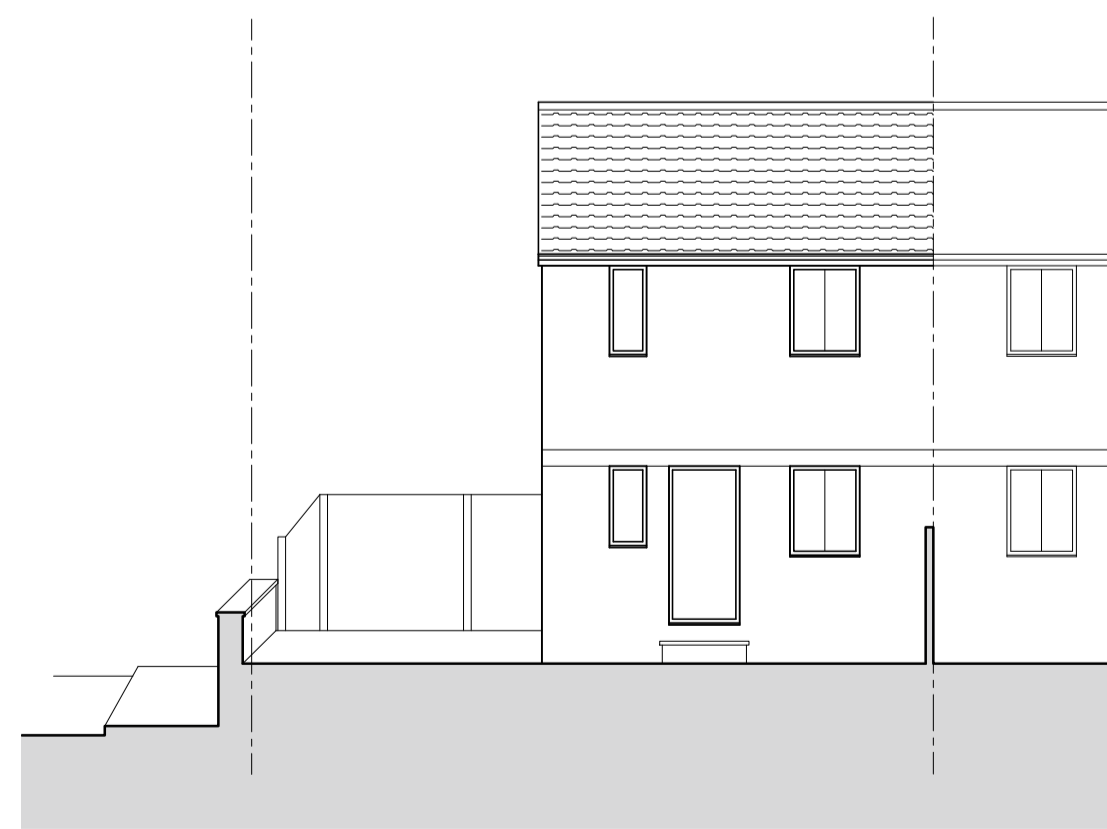

EXISTING REAR ELEVATION

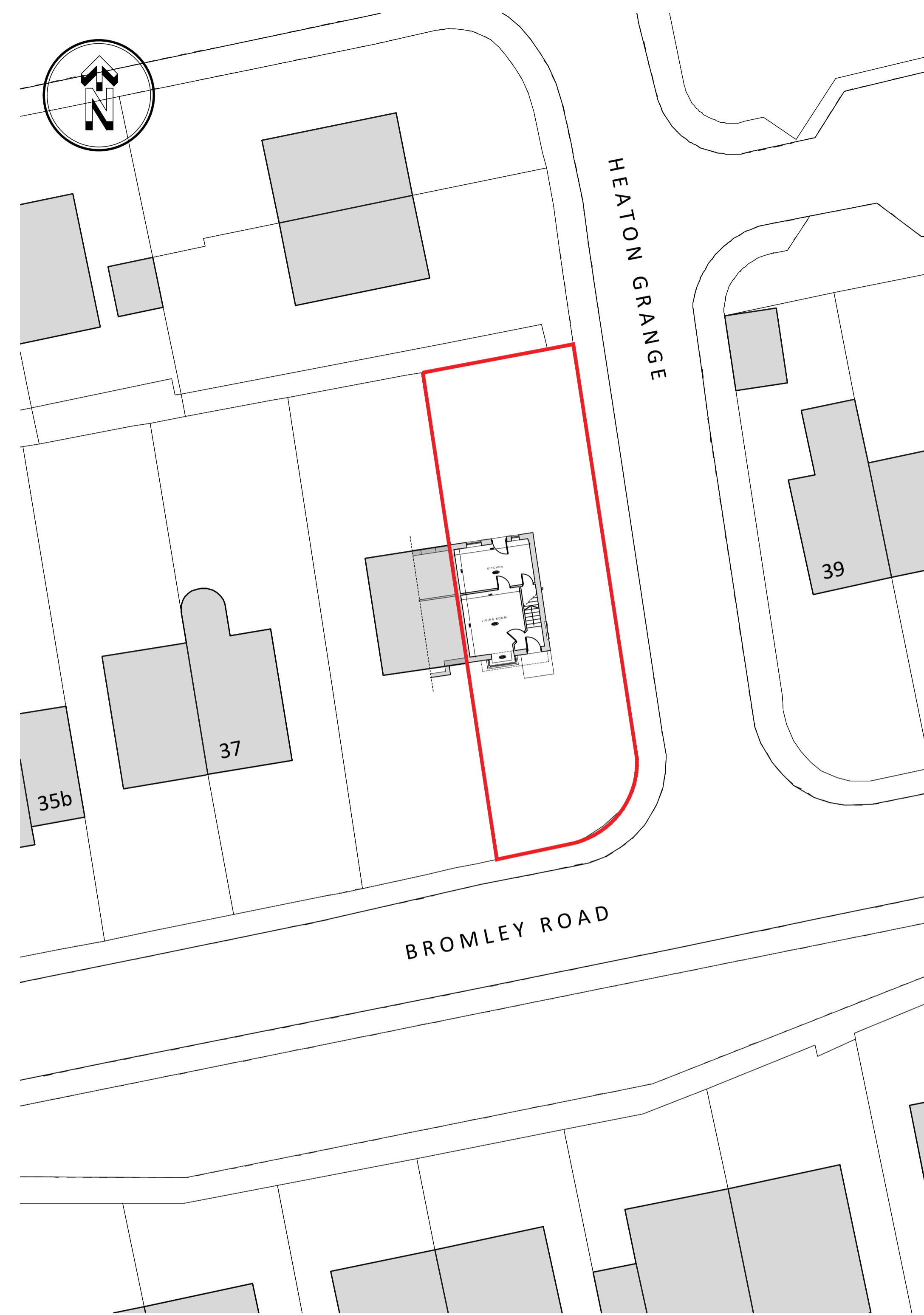

EXISTING SITE LAYOUT Scale 1:200

KEY:

- Existing Walls
- Existing Wall/Structure to be removed.
- Proposed Walls

REV DATE DR APP NOTES



STATUS **PLANNING**

SCALE	DRAWN	APPROVED	DATE
1:100@A1	RPD	RPD	JAN '25
JOB No.	DWG No.	REVISION	
RD0419	0020	-	

PROJECT  
**37B BROMLEY ROAD**  
**BATLEY**  
**WF17 6EH**

Client:  
**MR & MRS KIANI**

RD Architecture + Design  
 Studio Address:  
 Suite 3a, Milner House, Milner Way, Ossett, Wakefield, WF5 9JE

Email: rob@dawfrey@gmail.com  
 Website: www.rdararchitectureanddesign.com  
 Tel: 07834547300

TITLE  
**EXISTING\_FLOOR\_PLANS**  
**AND\_ELEVATIONS**

PROPOSED SIDE EXTENSION  
 37B Bromley Rd, Batley WF17 6EH