

IF IN ANY DOUBT PLEASE ASK THE ARCHITECT FOR CLARIFICATION.  
 DO NOT SCALE FROM DRAWING. ALL DIMENSIONS TO BE CHECKED ON SITE.  
 THE COPYRIGHT FOR THESE DRAWINGS REMAINS THE PROPERTY OF THE ARCHITECT. THEY MUST NOT BE REPRODUCED IN ANY WAY WITHOUT THE ARCHITECT'S PRIOR WRITTEN CONSENT.

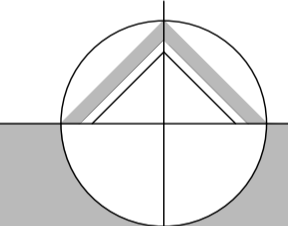
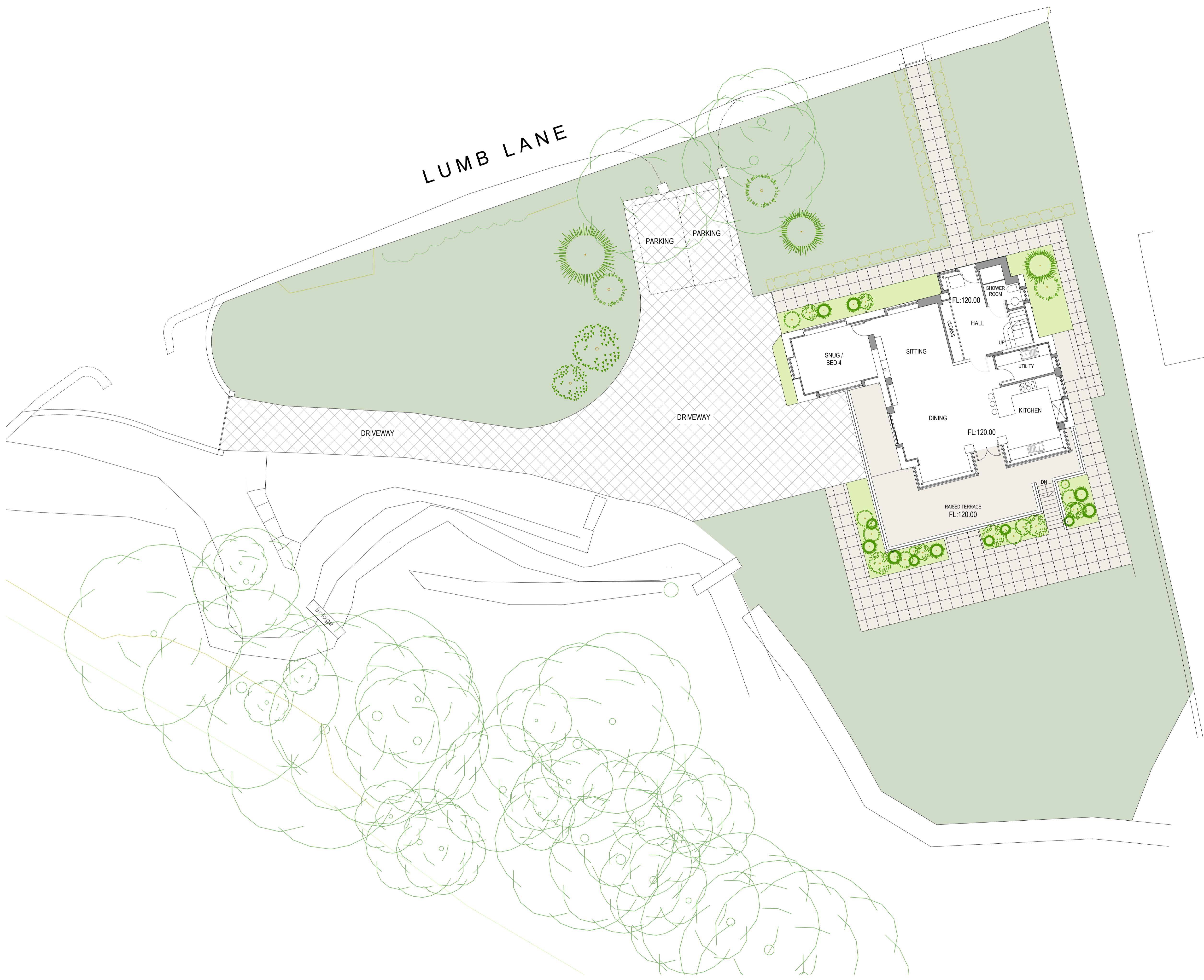

**northern design  
partnership**

Chartered Architects  
 The Chapel, Millmoor Road,  
 Meltham, Holmfirth, HD9 5JU

www.northerndesignpartnership.co.uk  
 Instagram: @northerndesignp  
 Telephone: (01484) 854848

|             |  |             |       |
|-------------|--|-------------|-------|
| client      | ROGER THOMAS AND VANESSA STIRUM  |             |       |
| project     | PROPOSED EXTENSION AND ALTERATIONS TO 11 LUMB LANE, ALMONDBURY HUDDERSFIELD, HD4 6SZ |             |       |
| drawing     | PROPOSED SITE PLAN   |             |       |
| revision    | notes  | date        | drawn |
|             |  |             |       |
|             |  |             |       |
|             |  |             |       |
| scale :     | 1:100 AT A1  | 01.25       | MG    |
| project no. | 2351   | drawing no. | 03    |
|             |  | revision    |       |