

north

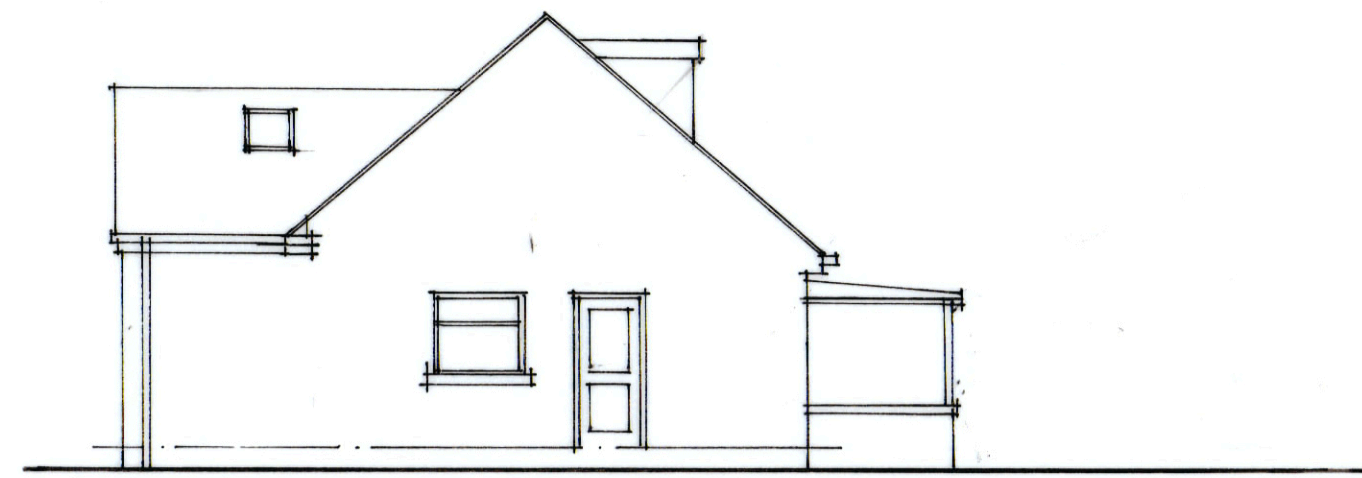

east

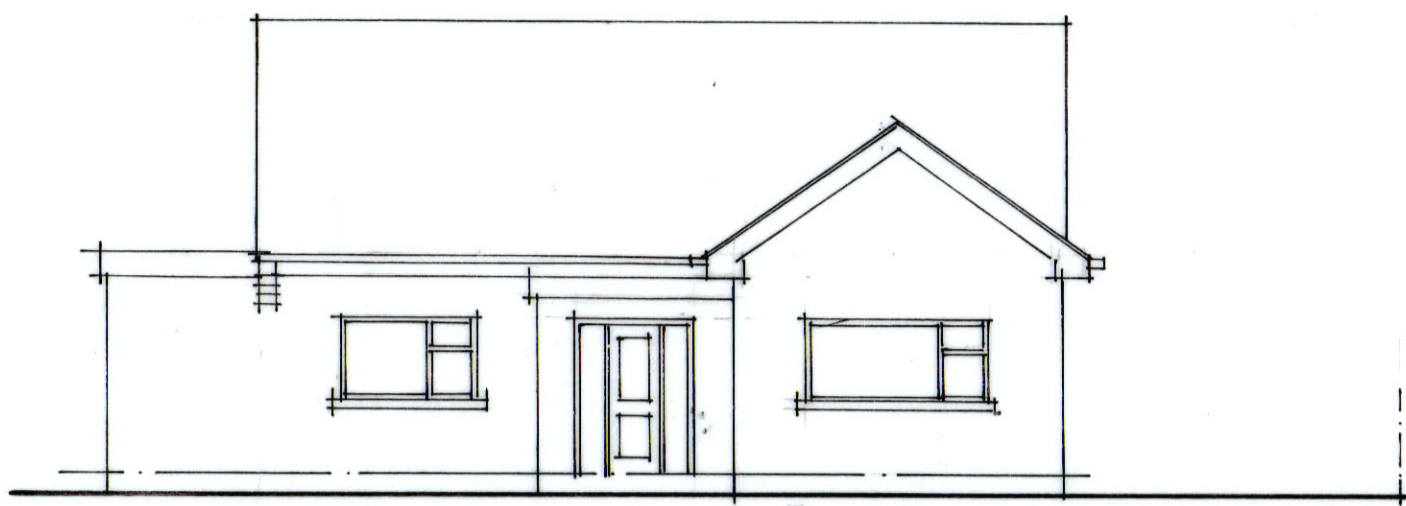

south

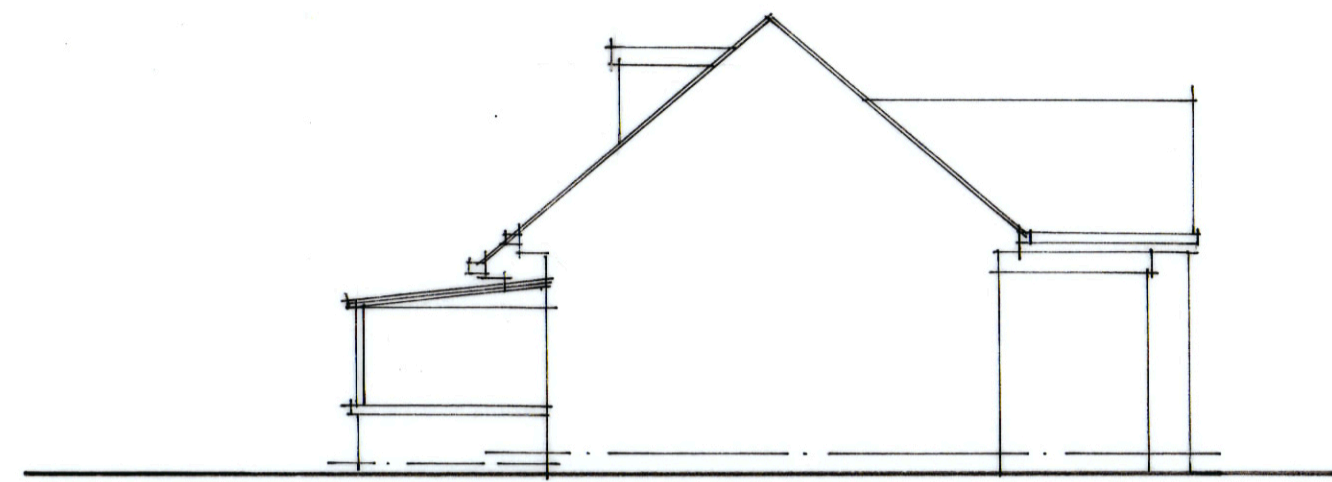

west

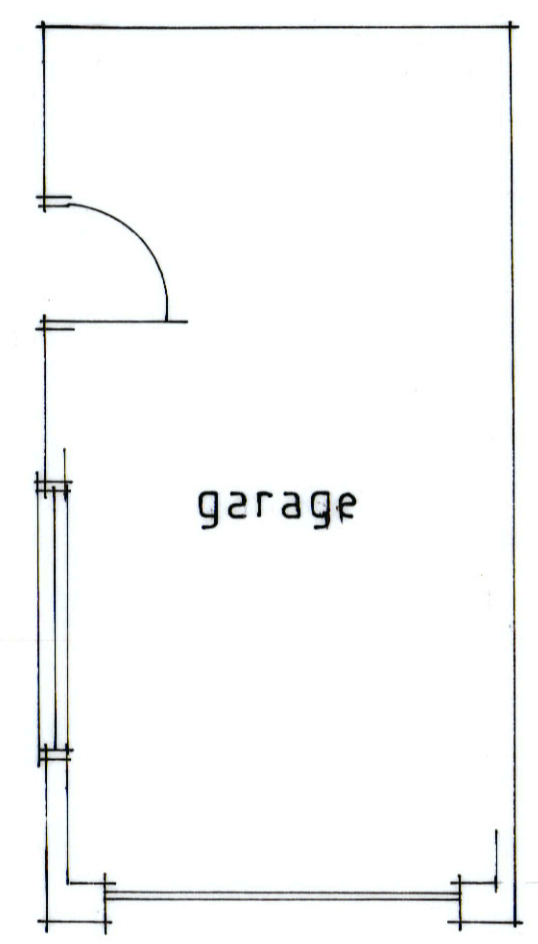

garage

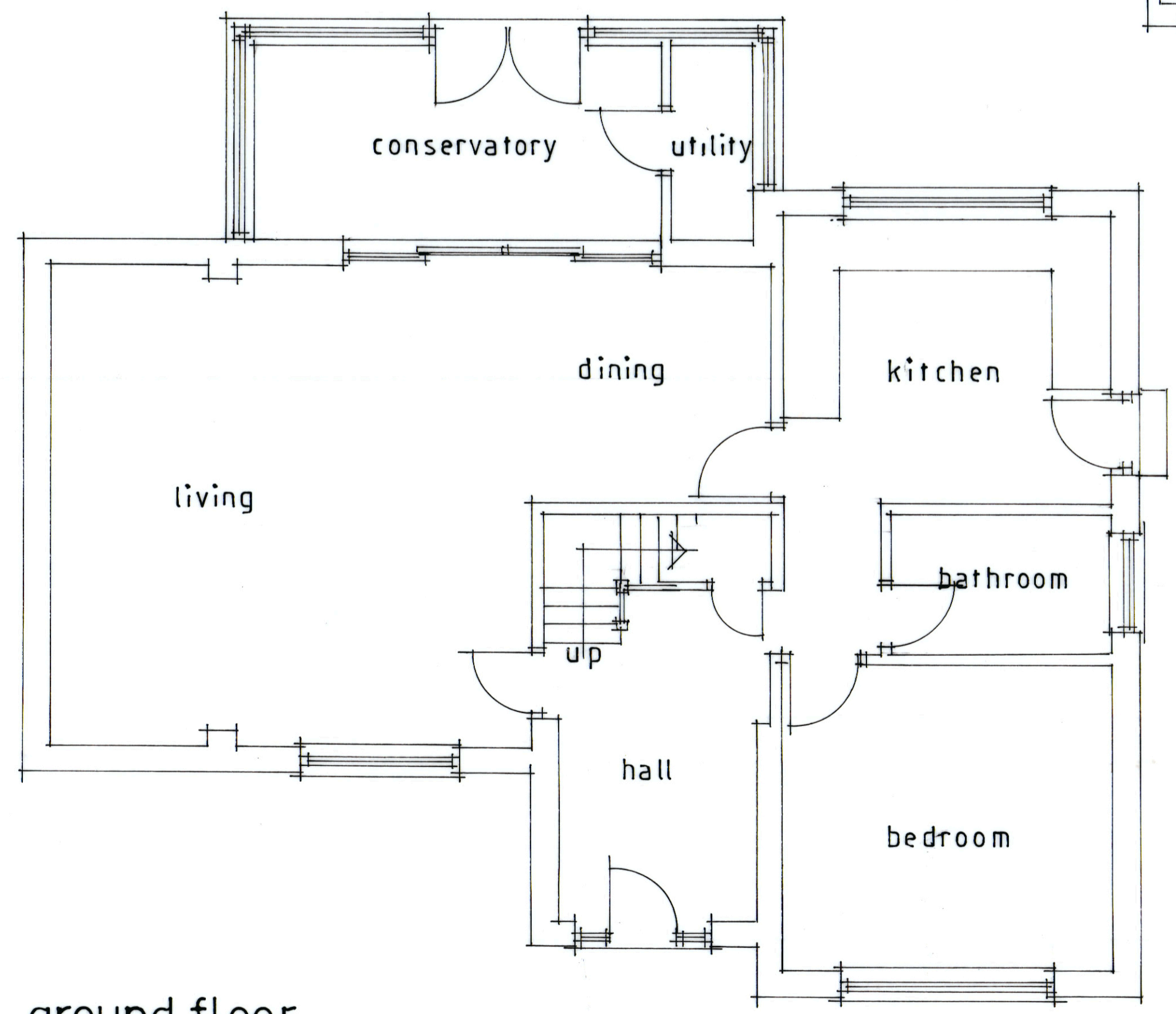

ground floor

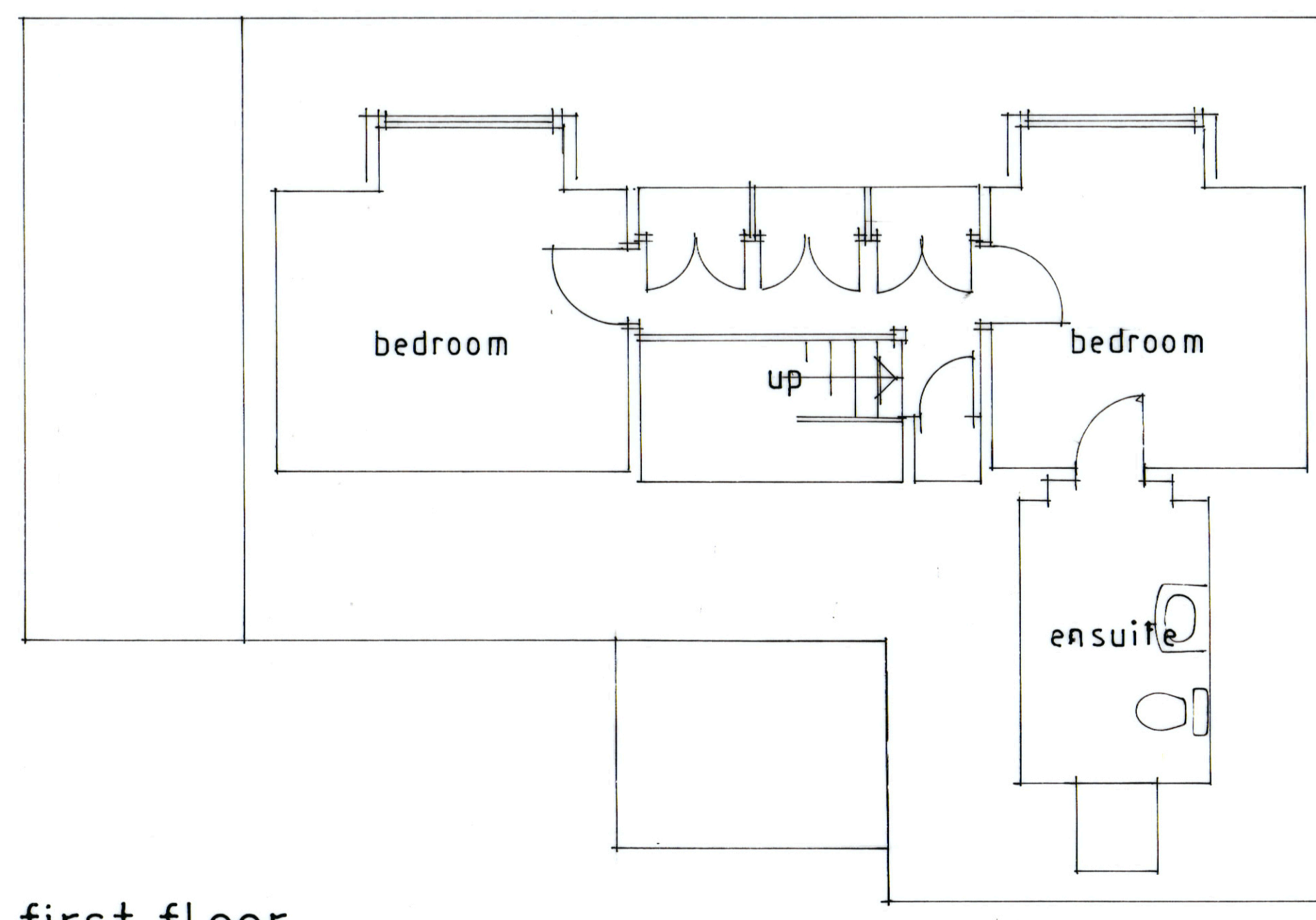

first floor

Revision	Date
All dimensions to be verified on site and the practice informed of any discrepancy.	
<b>Calder Architectural Services Ltd</b>	
13 Henry Street Brighouse West Yorkshire HD6 2BL T: 01484 713475	
<b>Mr &amp; Mrs Canning</b>	
Drawn	Date
	1-2025
Scale	1:50 1:100
Proposed extension and alterations to 3 Fixby Park Drive Huddersfield HD2 2NN	
Drawing Plans as existing	
Job No.	Drawing No.
	1
Rev.	