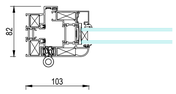

DOOR FRAME DETAILS.
1:5

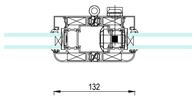

DOOR HINGE.
1:5

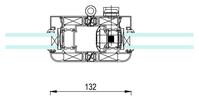

DOOR HINGE.
1:5

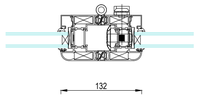

DOOR HINGE.
1:5

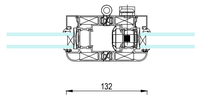

DOOR HINGE.
1:5

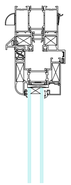

DOOR HEAD.
1:5

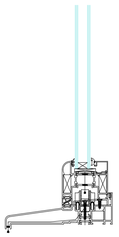

DOOR CILL.
1:5

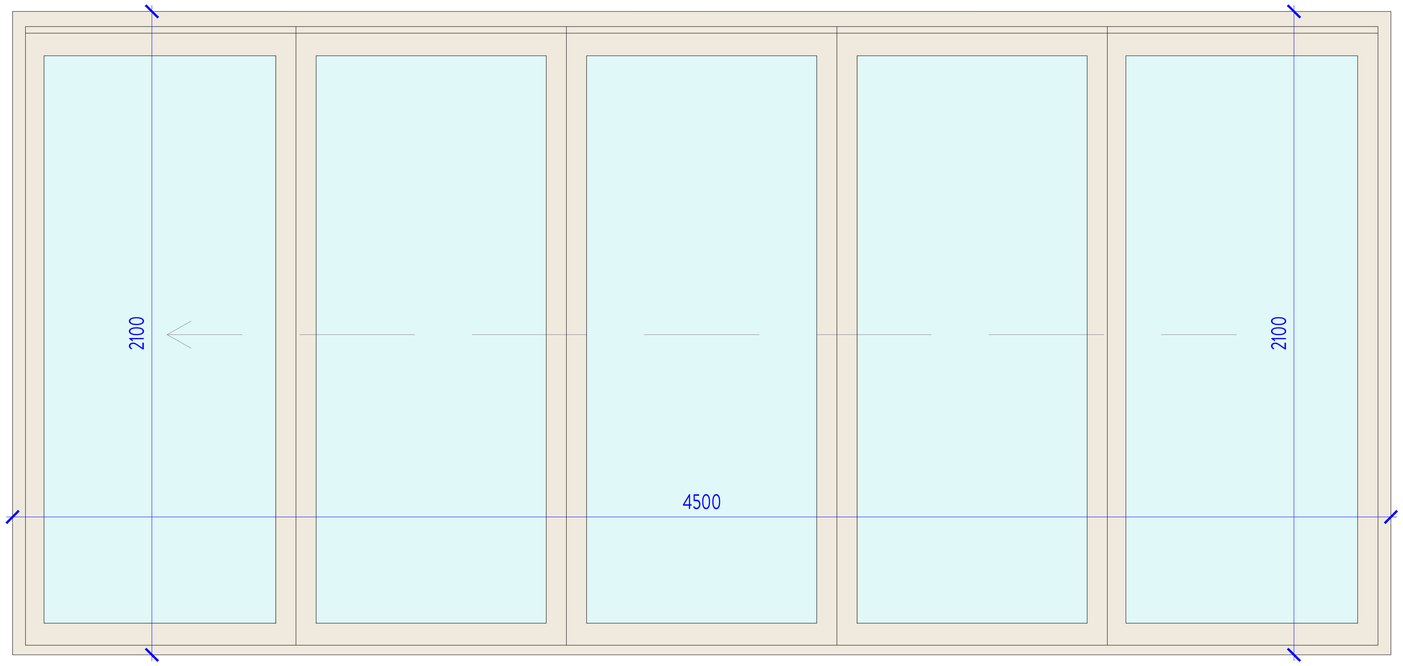

TYPICAL DOOR. PLOT 9-17
1:10

4 Engineered Aluminium Bi-folding Doors
Traditional Framing

Detail notes: Typical Bi-folding Door Detail.
Engineered Aluminium Window.
Cream RAL 9001.

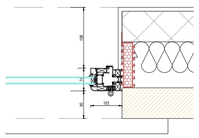

4.DOOR REVEAL DETAIL.
1:10

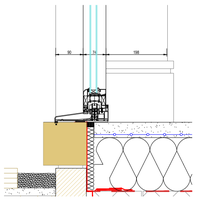

4.DOOR CILL DETAIL.
1:10

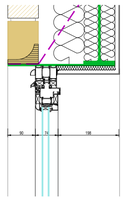

4.DOOR HEAD DETAIL.
1:10

2021 NORTHERN DESIGN AWARDS FINALIST

2022 Best of Houzz Service

BUILD 2021 Home Builder Awards

BUILD Architecture Awards 2019

REVISION	DESCRIPTION	DATE
A	ISSUED FOR CONSTRUCTION	13/3/25
B	FRAME COLOUR UPDATED	12/5/25
-	-	-
-	-	-
-	-	-
-	-	-
-	-	-
-	-	-
-	-	-
-	-	-
-	-	-

NOTES

STATUS: CONSTRUCTION DRAWING

ORANGE DESIGN STUDIO.
ARCHITECTURAL PRACTICE

hello@orangedesignstudio.co.uk
59A, Huddersfield Road, Mirfield, WF14 8AA
orangedesignstudio.co.uk
01924 650930

COPYRIGHT © ORANGE DESIGN STUDIO LIMITED

PROJECT TITLE: PLOTS 9-14,16-17

DRAWING TITLE: TYPICAL OPENING DETAILS

SCALE	DRAWN	CHECKED	PROJECT REFERENCE
1:10 / 1:5	JH	JH	ODS_20/294
PAPER SIZE	**DWG NUMBER**	**DATE**	**REVISION**
A1	17-(72)002	5/9/23	B

CLIENT: RADCLIFFE DEVELOPMENTS (FARNLEY)