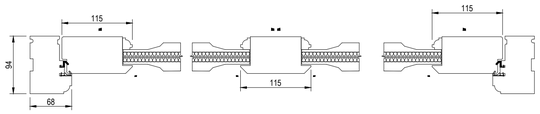

DOOR FRAME.
1:5

DOOR TRANSOM.
1:5

DOOR FRAME.
1:5

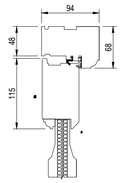

DOOR HEAD.
1:5

DOOR TRANSOM.
1:5

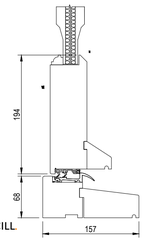

DOOR CILL.
1:5

TYPICAL DOOR. PLOT 15
1:10

1 Engineered Timber Door Panelled

Detail notes: Traditional Top Glazed and Lower Paneled Door.
Engineered Western Red Cedar Timber window frame.
Painted in Cream RAL 9001 Teknos.

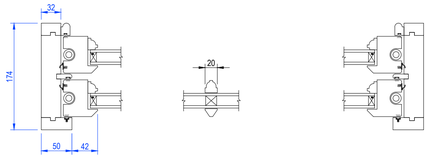

WINDOW FRAME.
1:5

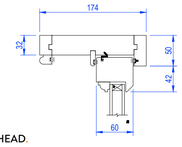

WINDOW HEAD.
1:5

WINDOW WEATHER BAR.
1:5

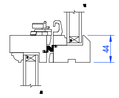

WINDOW SASH.
1:5

WINDOW WEATHER BAR.
1:5

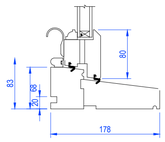

WINDOW CILL.
1:5

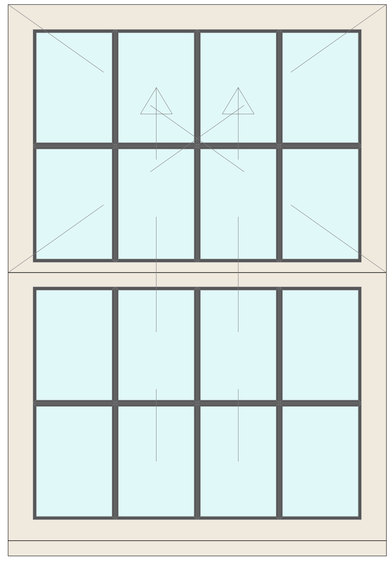

TYPICAL WINDOW. PLOT 15
1:10

2 Engineered Timber Door 16 pane

Detail notes: Typical Sliding Sash Engineered Timber Window Detail.
Engineered Western Red Cedar Timber window frame.
Painted in Cream RAL 9001 Teknos.

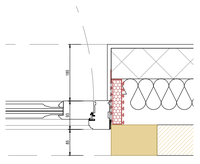

1.DOOR REVEAL DETAIL.
1:10

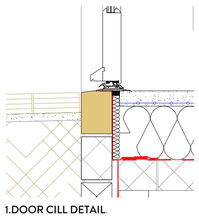

1.DOOR CILL DETAIL.
1:10

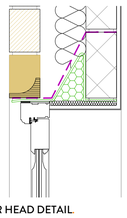

1.DOOR HEAD DETAIL.
1:10

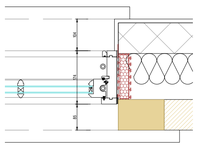

2.WINDOW REVEAL DETAIL.
1:10

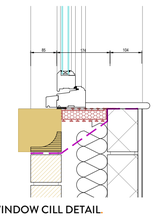

2.WINDOW CILL DETAIL.
1:10

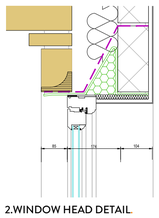

2.WINDOW HEAD DETAIL.
1:10

2021 NORTHERN DESIGN AWARDS FINALIST
2022 Best of Houzz Service
BUILD 2021 Home Builder Awards
BUILD Architecture Awards 2019

REVISION	DESCRIPTION	DATE
A	ISSUED FOR CONSTRUCTION	13/3/25
B	FRAME COLOUR UPDATED	12/5/25
-	-	-
-	-	-
-	-	-
-	-	-
-	-	-
-	-	-
-	-	-
-	-	-
-	-	-

NOTES

STATUS: CONSTRUCTION DRAWING

ORANGE DESIGN STUDIO.
ARCHITECTURAL PRACTICE

hello@orangedesignstudio.co.uk
59A, Huddersfield Road, Mirfield, WF14 8AA
orangedesignstudio.co.uk
01924 650930

COPYRIGHT © ORANGE DESIGN STUDIO LIMITED

PROJECT TITLE: PLOT 15

DRAWING TITLE: TYPICAL WINDOW DETAILS

SCALE	DRAWN	CHECKED	PROJECT REFERENCE
1:10 / 1:5	JH	JH	ODS_20/294

PAPER SIZE	DWG NUMBER	DATE	REVISION
A1	15-(72)001	5/9/23	B

CLIENT: RADCLIFFE DEVELOPMENTS (FARNLEY)