

WINDOW STYLE. A. = Located on the 1st Floor Mezzanine Level.
 WINDOW STYLE. B. = Located on the Ground Floor [Main Hall]

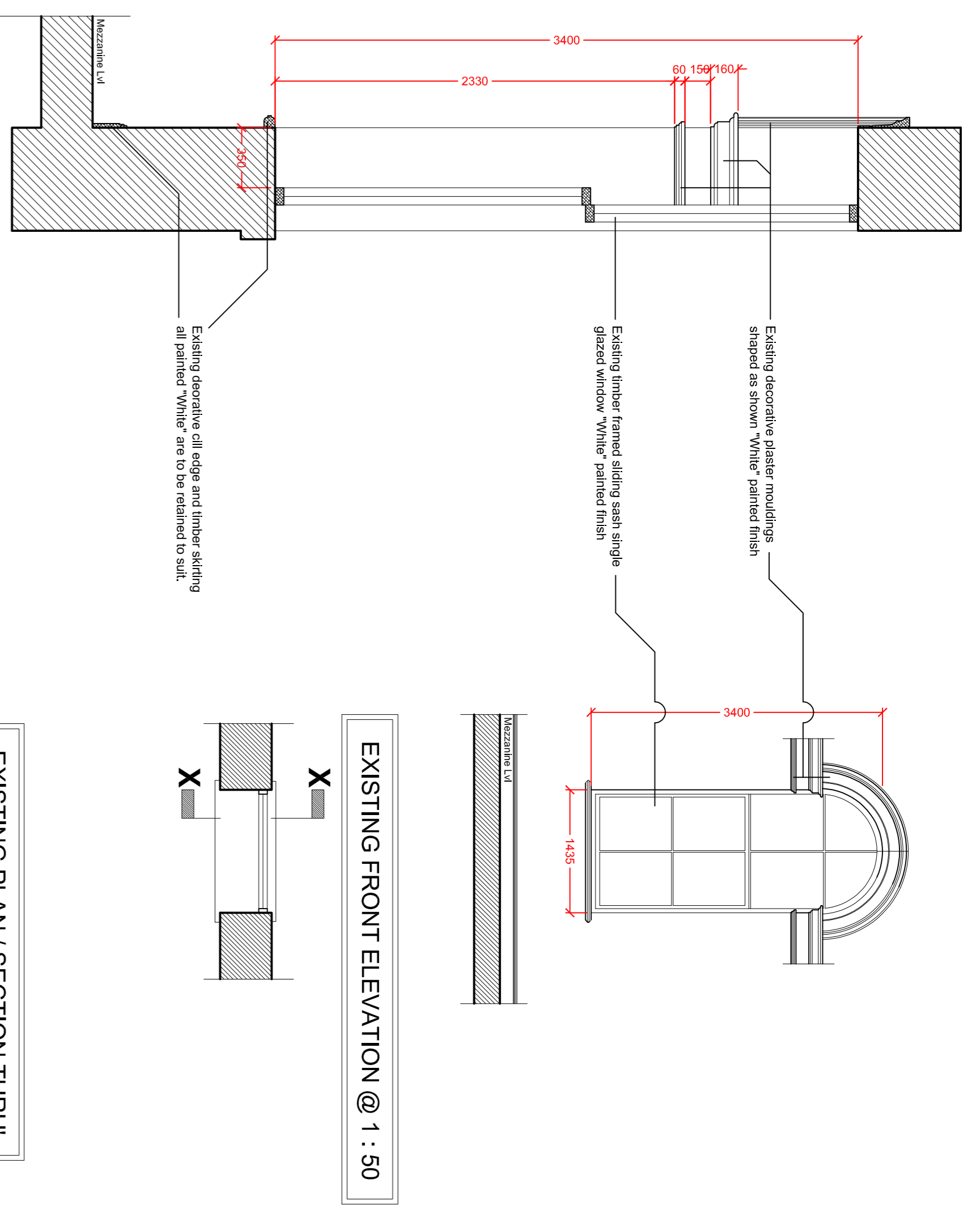

EXISTING SECTION X-X THRU @ 1:25

EXISTING FRONT ELEVATION @ 1:50
 WINDOW STYLE. A @ 1:50

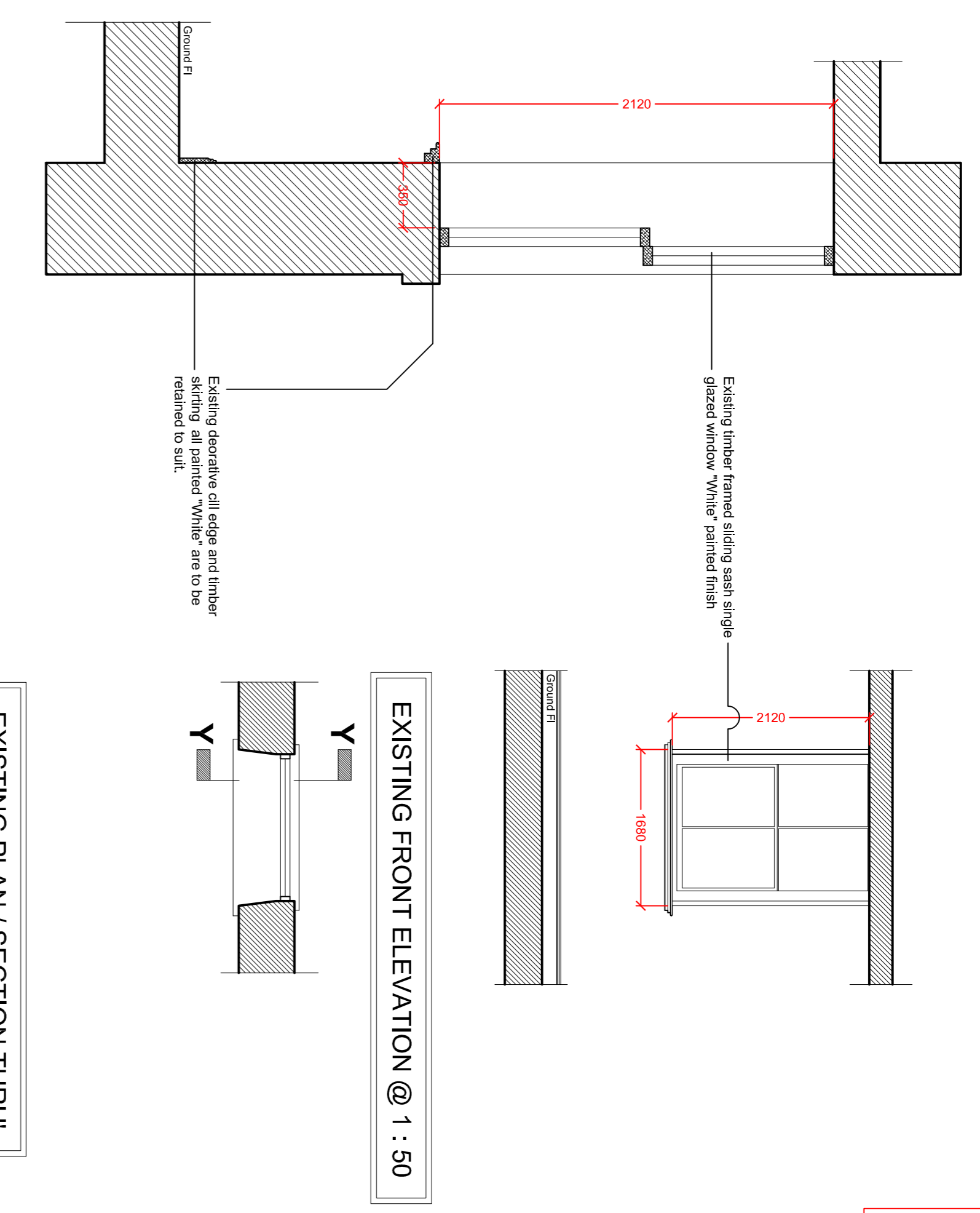

EXISTING SECTION Y-Y THRU @ 1:25

EXISTING FRONT ELEVATION @ 1:50
 WINDOW STYLE. B @ 1:50

ALL / ANY WORKS PROPOSED ARE TO BE APPROVED BY PLANNING AND THE LISTED BUILDING OFFICER PRIOR TO COMMENCEMENT OF ANY WORKS ON-SITE

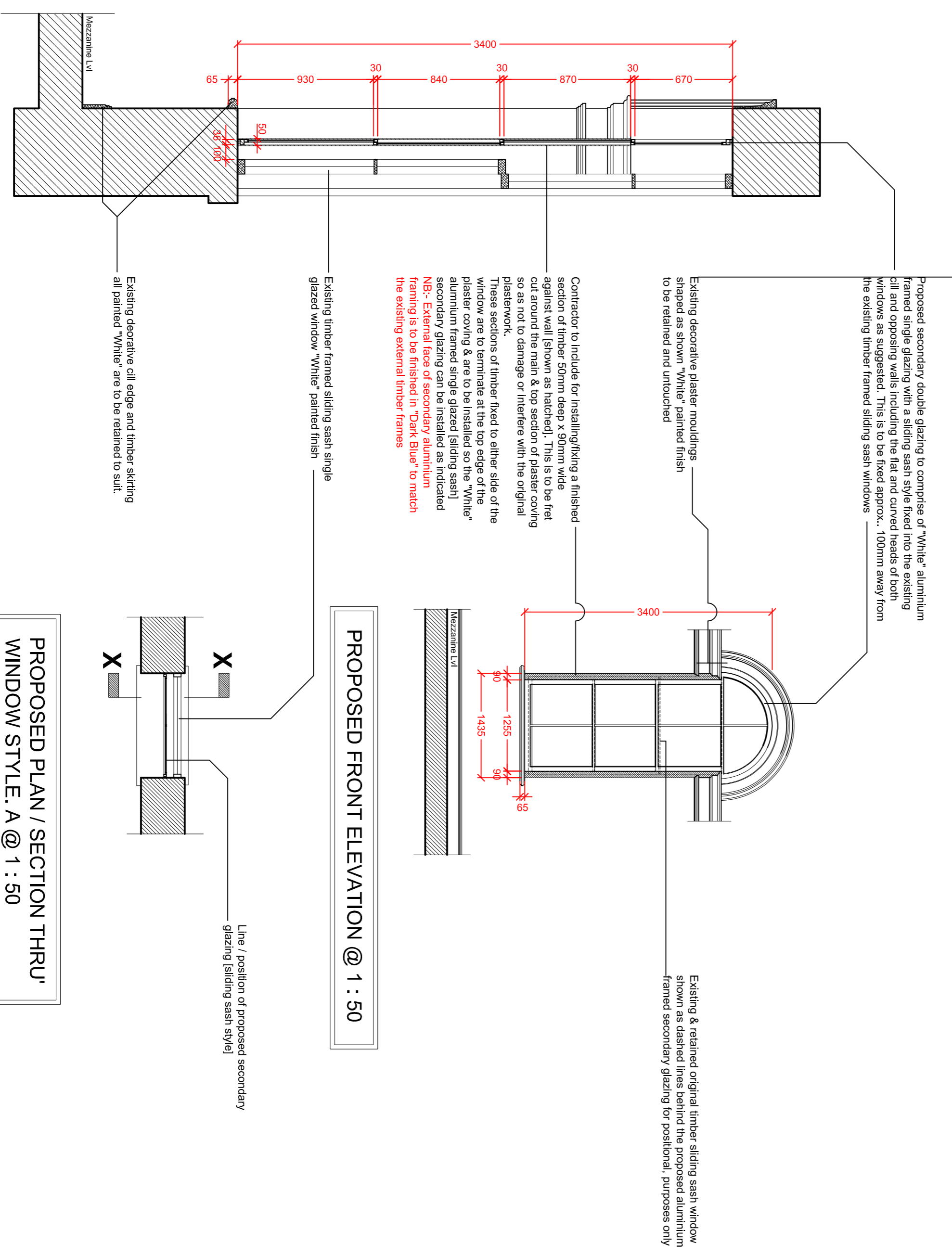

PROPOSED SECTION X-X THRU @ 1:25

PROPOSED FRONT ELEVATION @ 1:50
 WINDOW STYLE. A @ 1:50

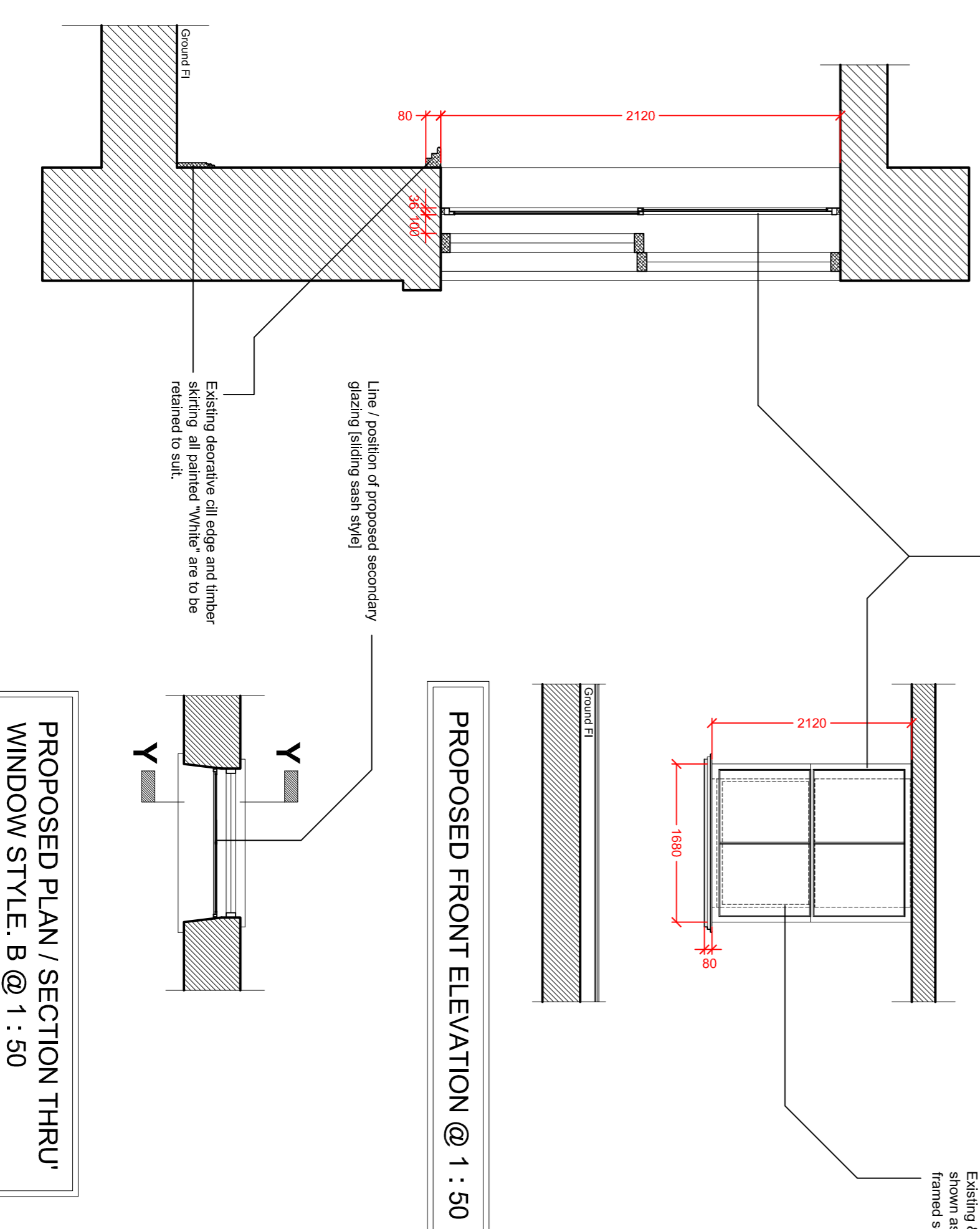

PROPOSED SECTION Y-Y THRU @ 1:25

PROPOSED FRONT ELEVATION @ 1:50
 WINDOW STYLE. B @ 1:50

Existing & retained original timber sliding sash window shown as dashed lines behind the proposed aluminum framed secondary glazing for positional, purposes only

REVISIONS

A	Secondary glazing bars to WINDOW STYLE. A, repositioned to be in line with the existing timber glazing bars behind, in accordance with Conservation recommendations.	31/9/25
---	--	---------

Identify interior design partnership

84 TOWN STREET - HORSFORTH - LEEDS - LS18 4AP
 Tel : 0113 258 5391 Fax : 0113 258 0875
 e-mail: post@iidd.co.uk
 www.iidd.co.uk

PROJECT:
 Proposed Works @ Laird Building - (Internal & External)
 Construction Ref: BD19 3FN

CLIENT:
 Mr. Iwan All
 SIGNED

DRAWING TITLE:
 Existing & Proposed Window Details - Main Hall & Mezzanine Level
 (Secondary Glazing)

DRAWING NO.: C/24/004/A
 SCALE: 1:25/1:50 @A1
 DATE: 11/9/24
 DRAWN BY: Russ Connolly