

Existing signage board to be refurbished and refaced as indicated with new logo and lettering

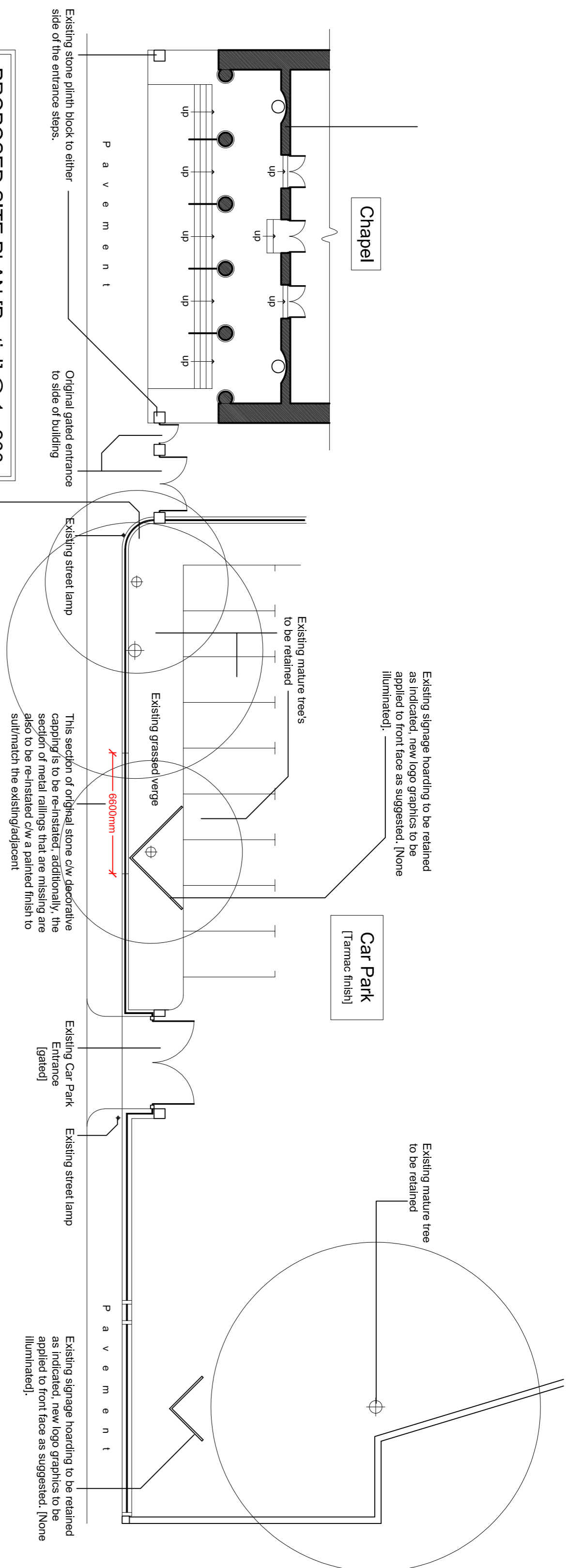

PROPOSED SIGNAGE ELEVATION @ 1 : 20  
ONE FACE



PROPOSED SITE PLAN [Partial] @ 1 : 200

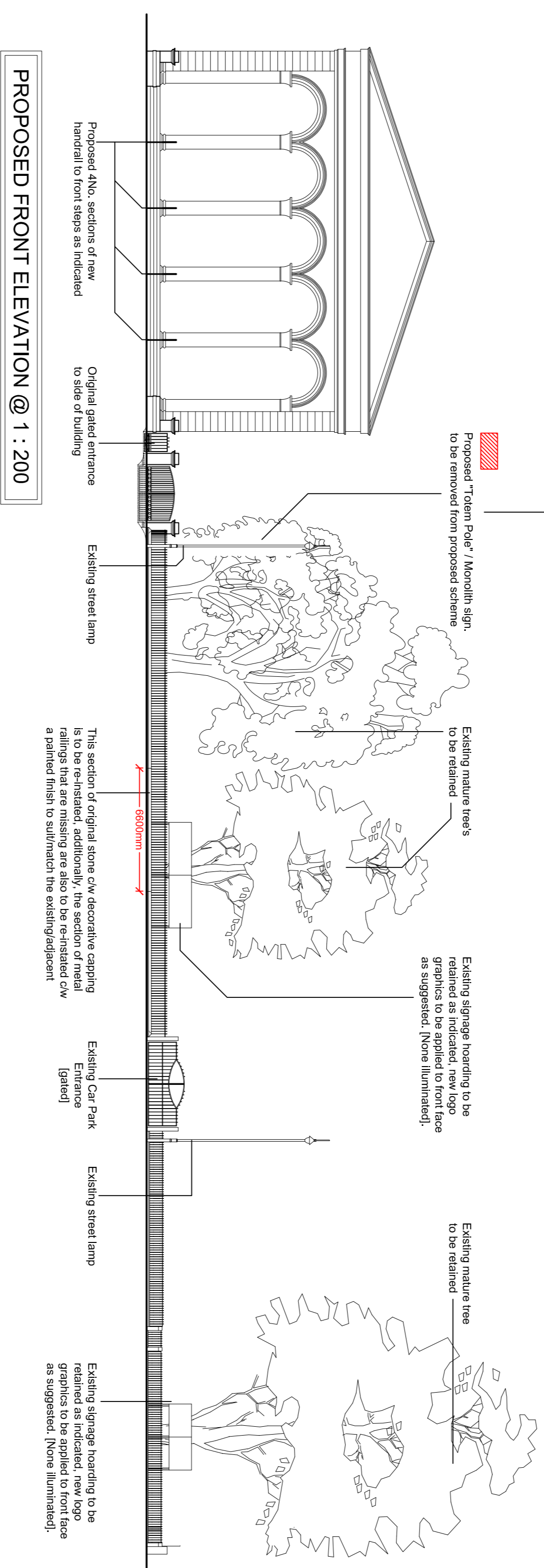

PROPOSED FRONT ELEVATION @ 1 : 200

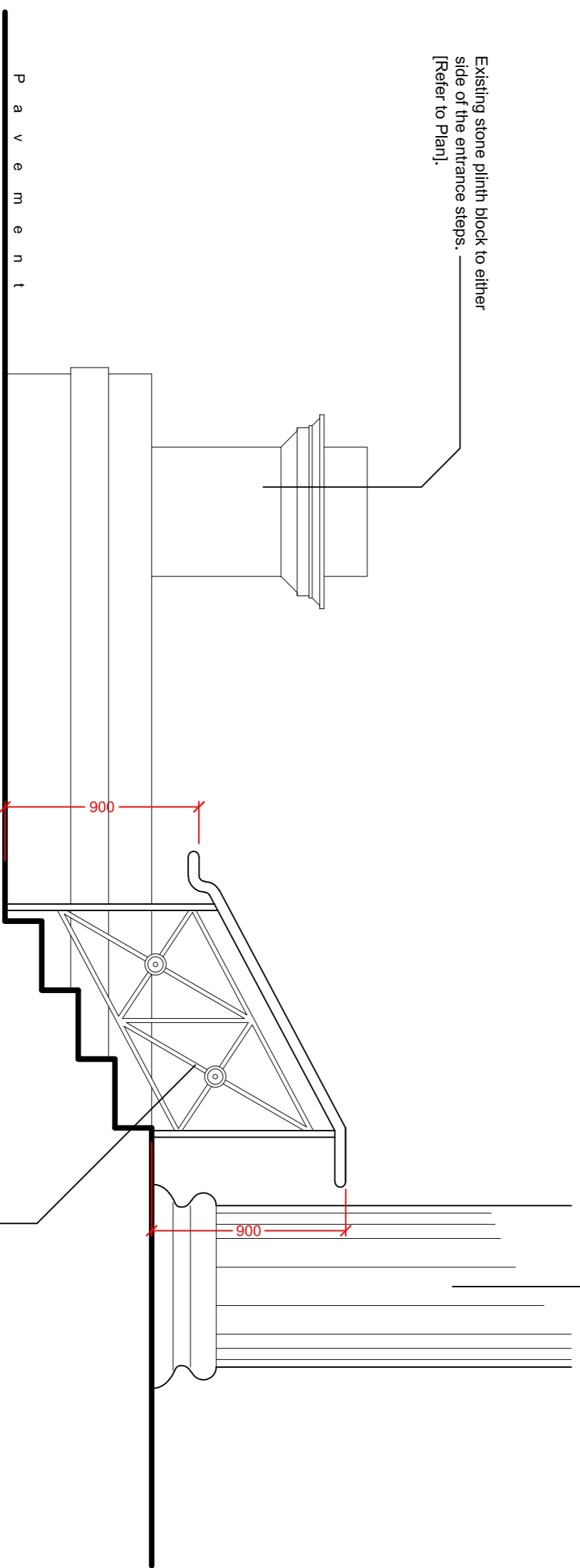

PROPOSED SIDE ELEVATION @ 1 : 25

ALL / ANY WORKS PROPOSED ARE TO BE APPROVED BY PLANNING AND THE LISTED BUILDING OFFICER PRIOR TO COMMENCEMENT OF ANY WORKS ON-SITE

REVISIONS

- A. All new revisions indicated with a "Red" box adjacent for positional purposes only, these have been amended in line with our Client's recommendations. Additionally, the proposed left hand side 'orange' sign removed to the property has now been removed from the scheme at the Client's request. 3 / 2 / 25
- B. Original proposed "Secondary" wall behind existing front railing now removed. Proposed signage board to be retained as indicated. 4 / 7 / 25
- C. Proposed timber fence to East side of site has now been removed from the Proposed [partial] Site Plan as requested. Proposed Tetam sign removed and existing signage boards retained to suit. 11 / 8 / 25

identity interior design  
p a r t n e r s h i p

84 TOWN STREET - HORSFORTH - LEEDS - LS18 4AP  
Tel : 0113 258 6391 fax : 0113 258 0875  
e-mail : post@idp.co.uk  
www.idp.co.uk

PROJECT:  
Proposed Works @ Listed Building - (Internal & External)  
Client: Clackson Road,  
BD19 3PN  
CLIENT: Mf (internal) SIGNED:  
DRAWING TITLE:  
Proposed [partial] Site Plan & Front External Site Elevation  
incl. Proposed Handrails to front Steps

DRAWING NO. SCALE DATE  
CJ / 24 / 102 / C As shown @ A1 9 / 9 / 24  
DRAWN BY:  
Russ Connolly