

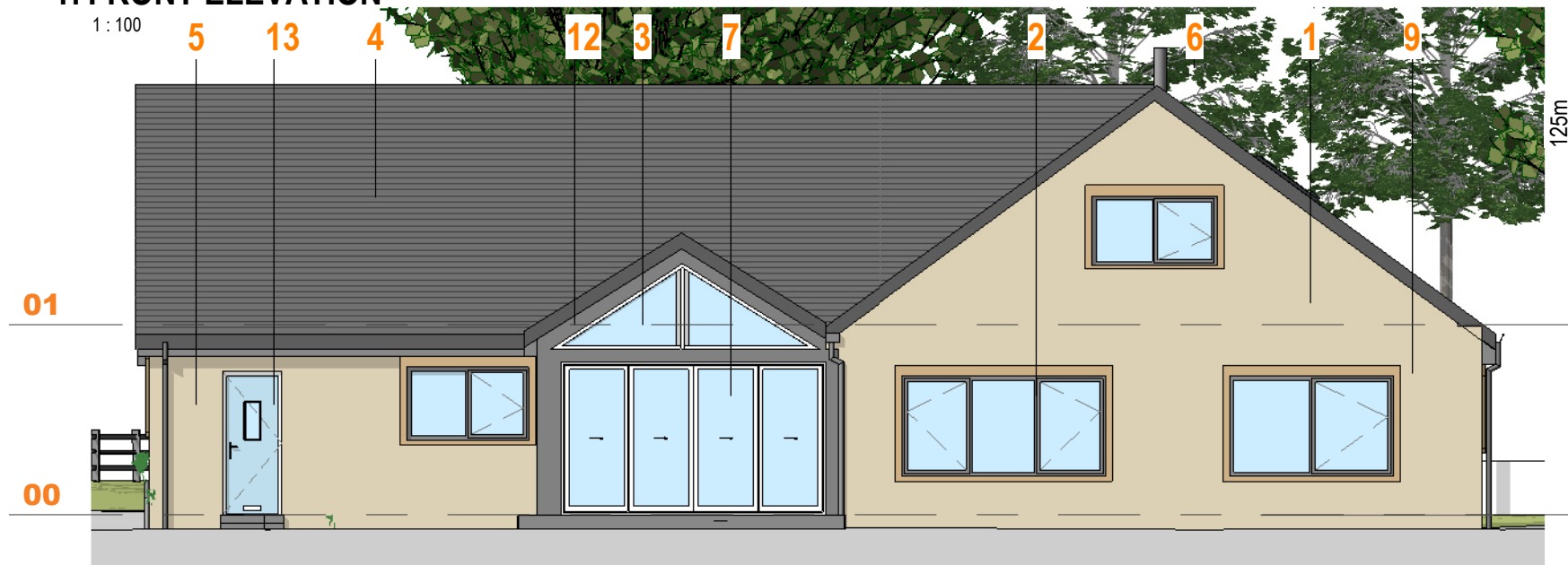

1: FRONT ELEVATION

1:100



2: REAR ELEVATION

1:100

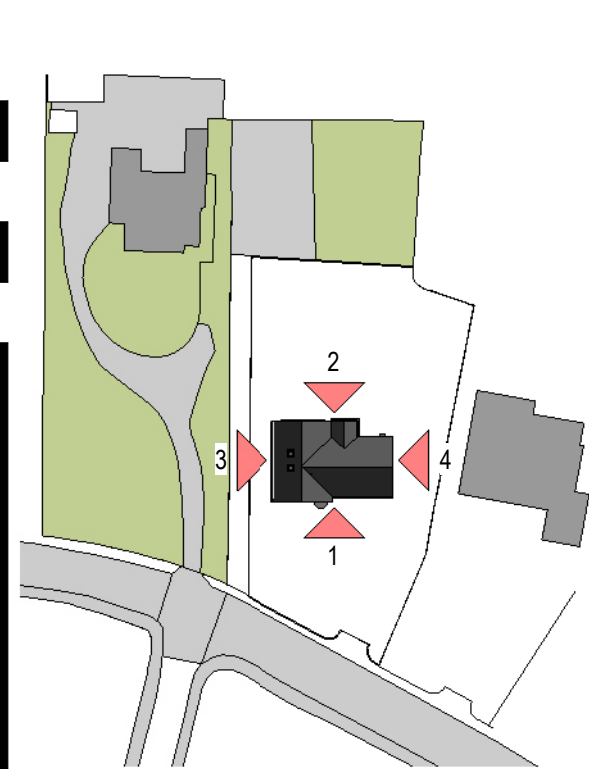

ELEVATION PLAN

1:1250

NOTES:

This drawing has been based on a FBA Survey carried out at Marsh Croft. There are areas where access was restricted and further investigation will be required. Assumed locations of structure indicated based on the Structural Engineers review and should be verified on site.

Elements of structure are shown for coordination purposes. Approximate drainage positions shown for coordination purposes with further investigation required.

All figured dimensions are to be taken in preference to scaled dimensions and all dimensions to be checked on site prior to construction or assembly, any discrepancies are to be reported immediately to Farrar Bamforth Architecture.

EXISTING MATERIALS KEY

- 1. Natural Tumbled Stone
- 2. Dark Grey UPVc Windows
- 3. White UPVC Windows
- 4. Dark grey concrete interlocking roof tiles
- 5. Black Gutter and rainwater pipe
- 6. Chimney Flue
- 7. White UPVC Bifolds
- 8. Dark Grey Glazed composite door with side lights
- 9. Stone Head, Jambs and Cill
- 10. Dark Grey Composite Garage door
- 11. Sky Lights
- 12. Painted Steel Frame - Grey
- 13. Light Blue Composite single door with vision panel

P01 29.11.24 Planning Issue EG TB

Rev:	Date:	Description:	By:	Auth:
Farrar Bamforth Architecture		A: Bates Mill Colne Road Huddersfield HD1 3AG T: 01484 424 008 F: 01484 512 305 E: design@farrarbamforth.co.uk W: www.farrarbamforth.co.uk		

Client:				
LINDSEY FRITH				
Project Name:				
REMODEL AND EXTENSION OF MARSH CROFT				
Project Address:				
MARSH CROFT, MARSH HALL LANE, THURSTONLAND, HD4 6XD				

Project	Originator	Functional	Spatial	Form	Discipline	Number
24D01	FBA	ZZ	XX	DR	A	0201

Title: EXISTING ELEVATIONS

Status:	Code	Description	Revision:	Code
A2	CONCEPT DESIGN		P01	

Created By:	Authorised By:	Date:	Scale at A3:
MJ	TB	11.24	As indicated

This document is © Farrar Bamforth Architecture Ltd. Drawing measurements shall not be obtained by scaling. Verify all dimensions prior to construction or product manufacture, if in doubt, contact the document author. Immediately report any discrepancies on this document to Farrar Bamforth Architecture Ltd. This document is to be read in conjunction with associated models, specifications and related consultants / supplier documents.

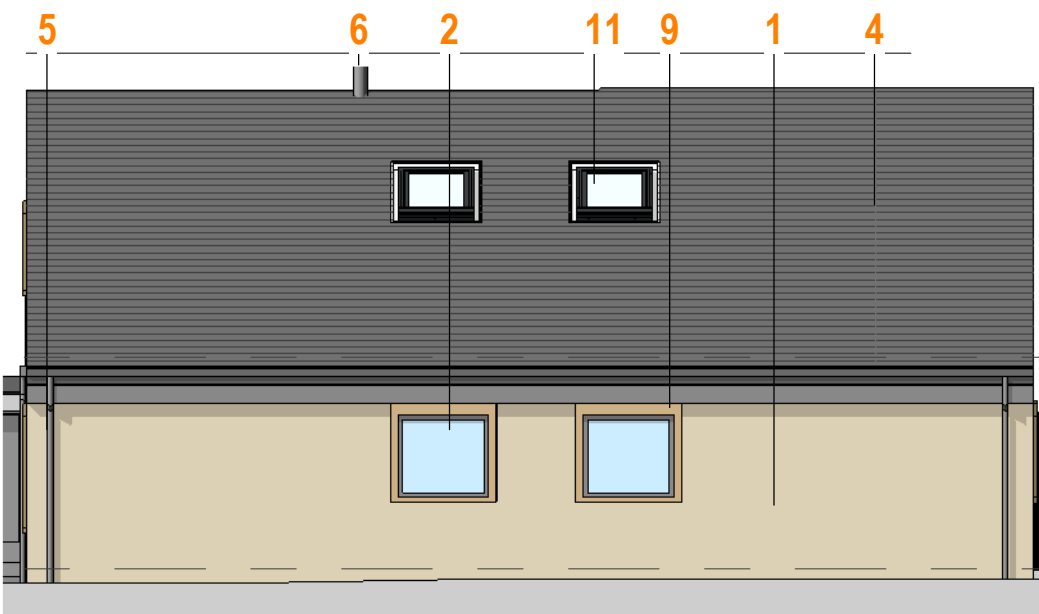

3: SOUTH EAST ELEVATION

1:100

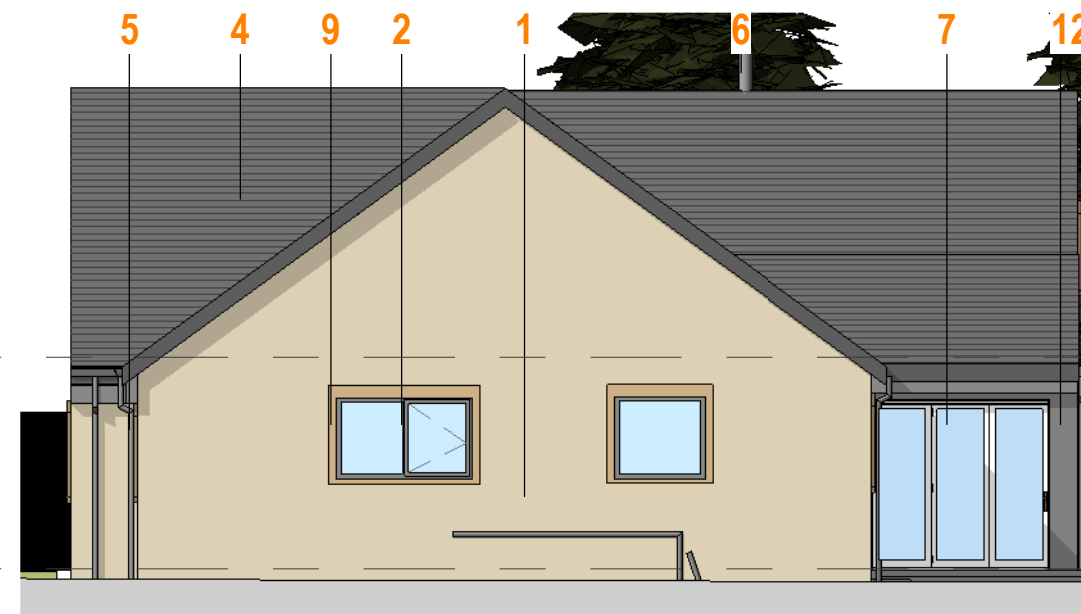

4: NORTH WEST ELEVATION

1:100