NOTE: ALL DIMENSIONS SHOWN ARE PROVISIONAL DIMENSIONS ONLY & SHOULD NOT BE READ AS EXACT MEASUREMENTS.
THESE MAY NEED TO BE ALTERED DUE TO SITE CONSTRAINTS/ INSPECTION
THE DRAWINGS AND DESIGN ARE THE COPYRIGHT OF L'ARCHE DEVELOPMENTS YORKSHIRE LTD & SHOULD NOT BE RE-PRODUCED WITHOUT PRIOR PERMISSION

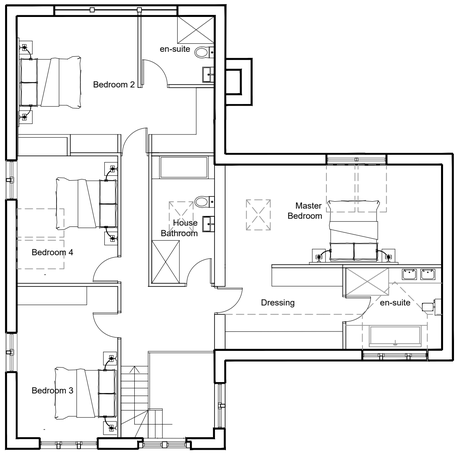

PLOT 3 - First Floor

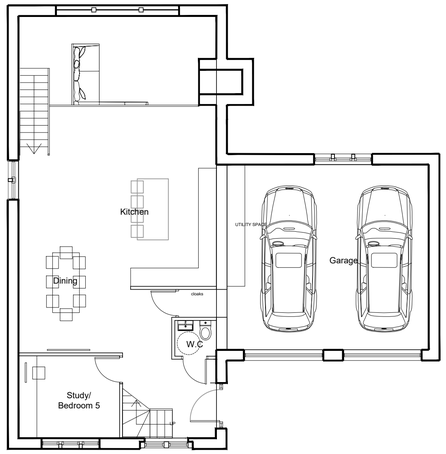

PLOT 3 - Ground Floor

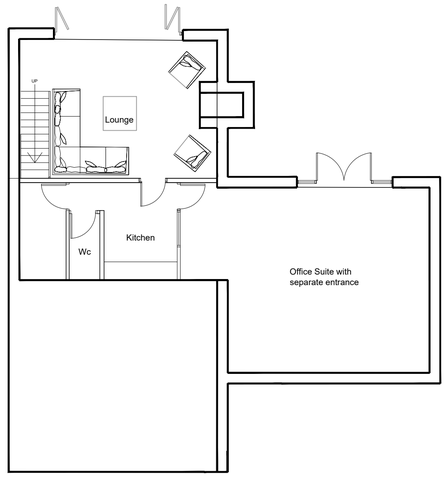

PLOT 3 - Lower Ground Floor

PLOT 3 - South East Elevation

PLOT 3 - North West Elevation

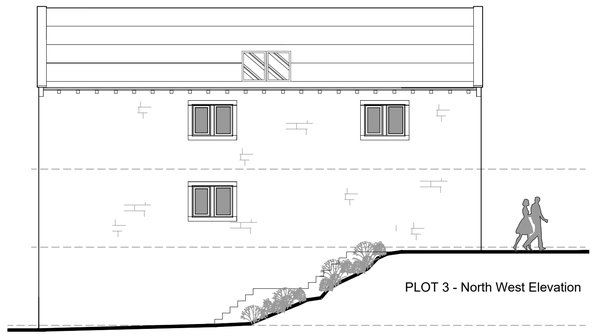

PLOT 3 - North West Elevation

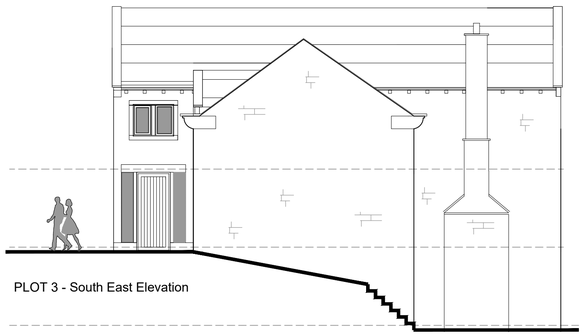

PLOT 3 - South East Elevation

DRAWING DESCRIPTION
PLANNING
PLOT 3

JOB TITLE
HOLLINGHURST FARM

CLIENT
KINGSMAN HOMES

DRAWN BY	SCALE 1:100 @ A1	
DATE DEC 2024	DRAWING NO. 1020/00-03	REVISION -
CHECKED		

L'Arche Developments (Yorkshire) Ltd
The Studio
3 The Old Brickworks
Thurstonland
Huddersfield
mail@larchedevelopments.co.uk
Company Reg:01435594 VATReg: 141626355
Claire Parker-Hugill 07787250468 & Emma Hanks 07795724443