

VOLUME = 2.75 x 12 x 6.3 = 207.9 m³

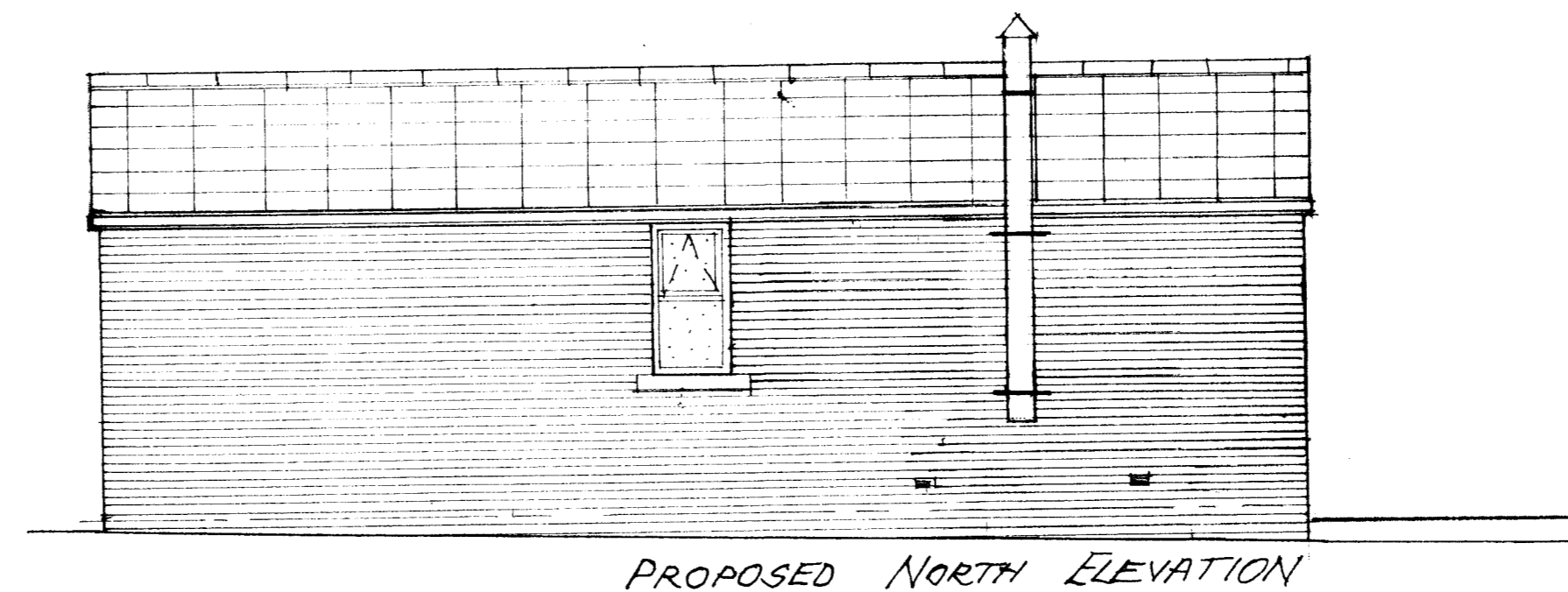
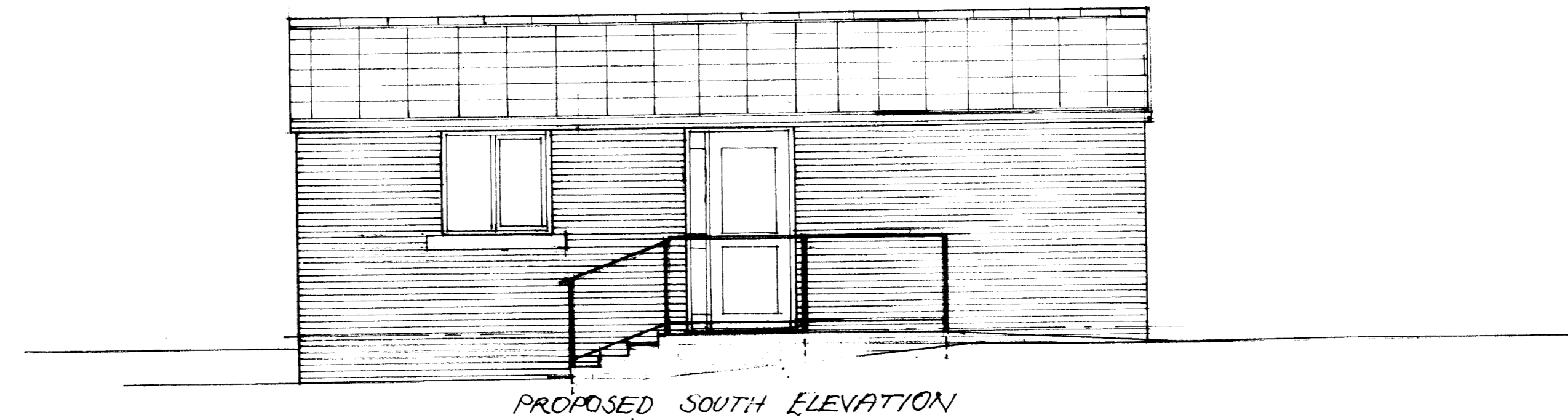
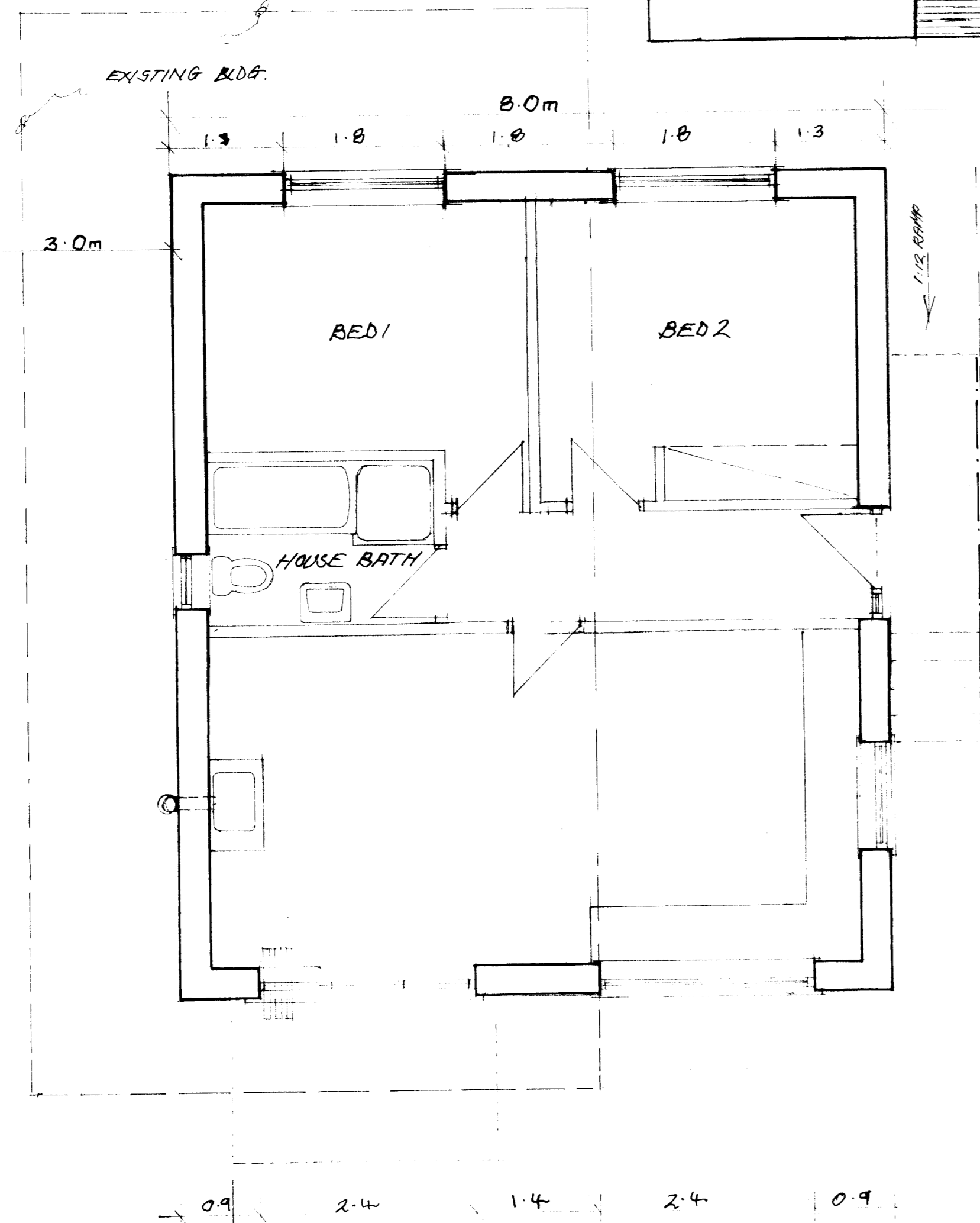
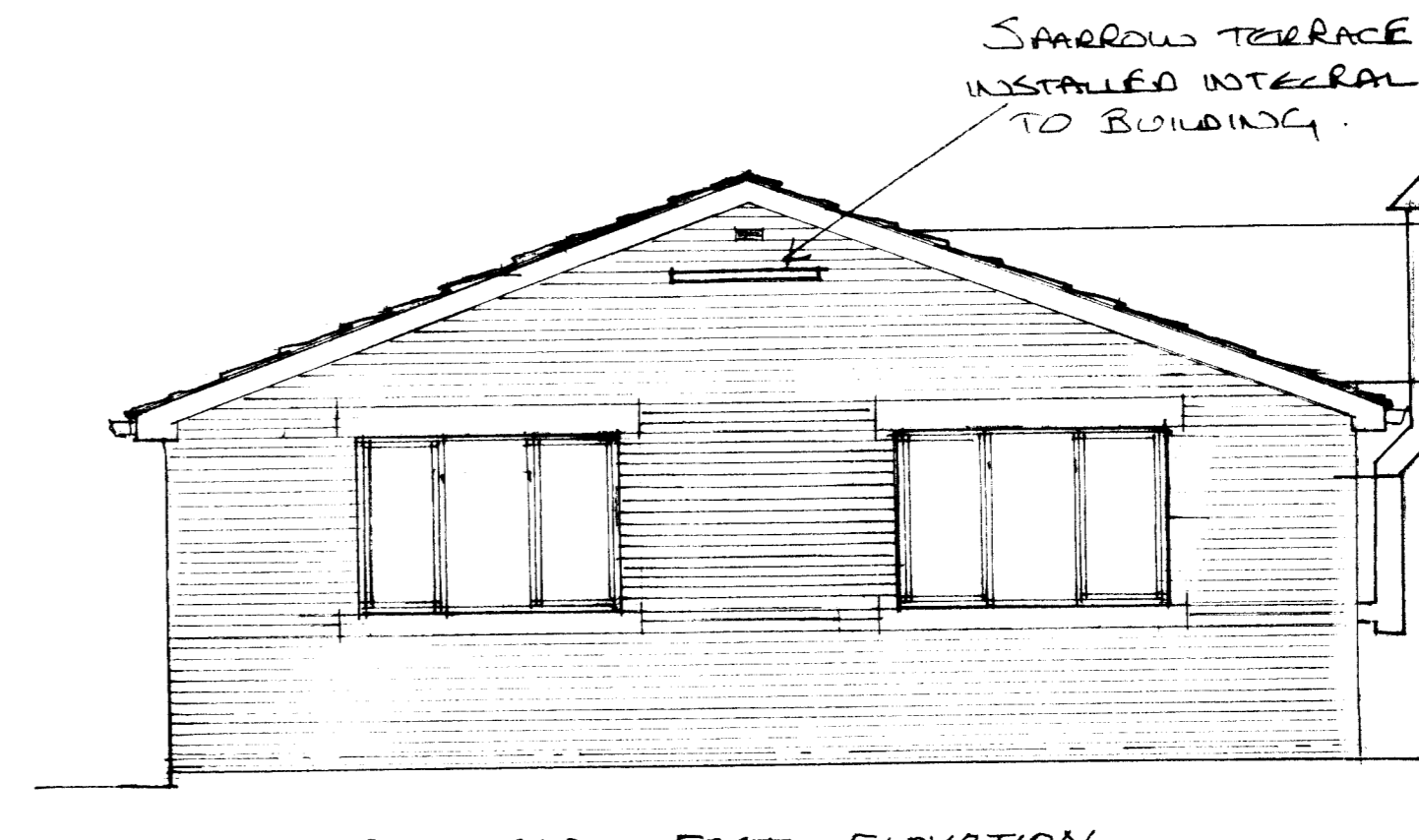
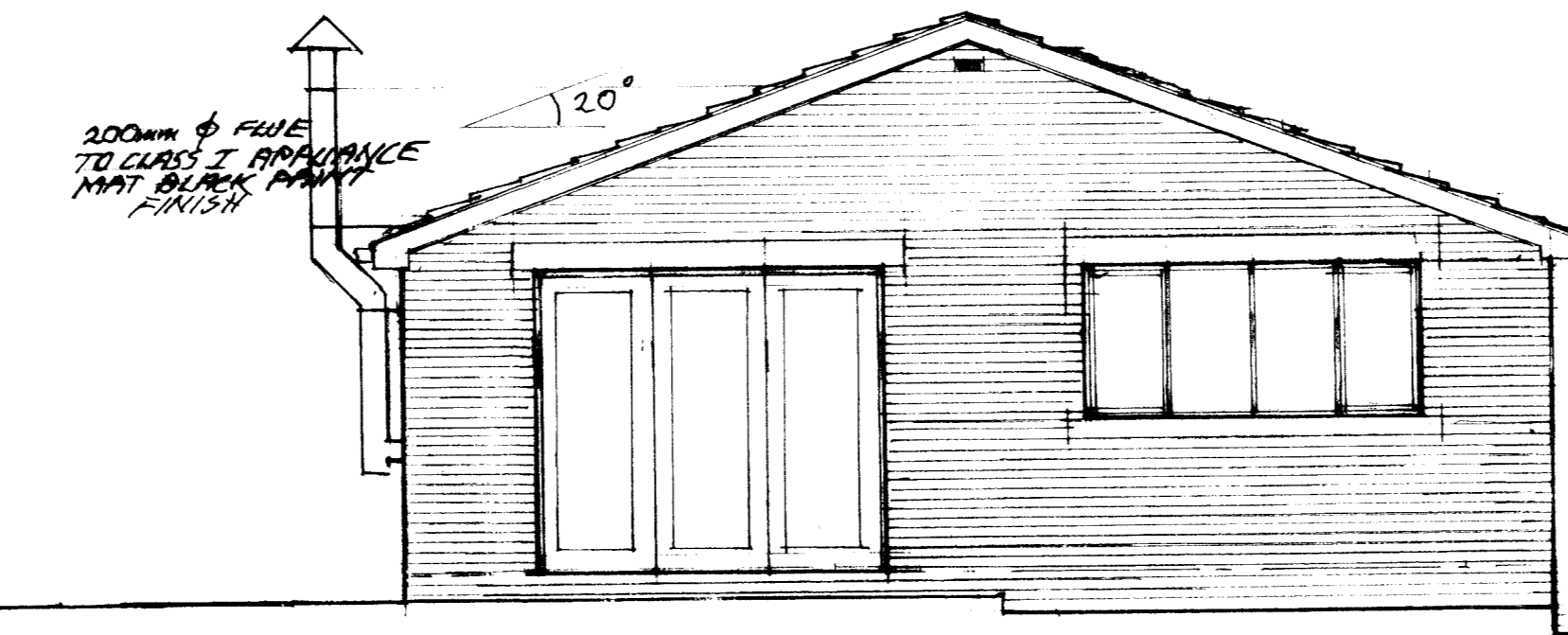
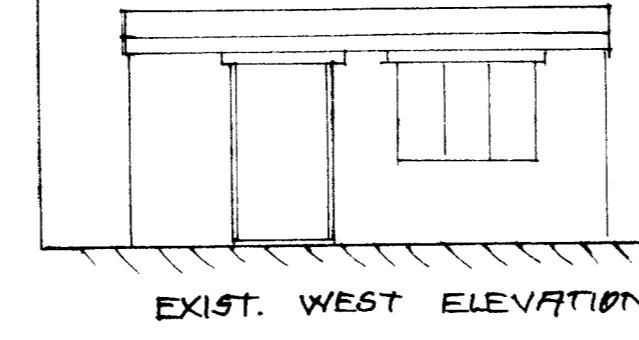
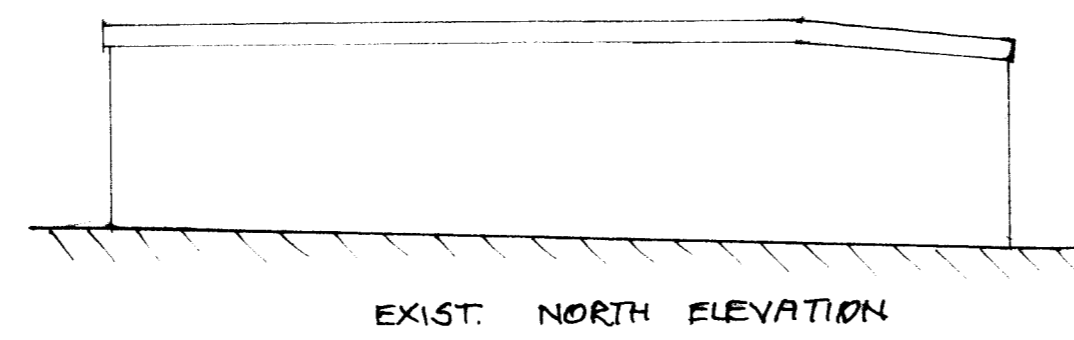

Notes :-

- ALL DIMENSIONS MUST BE CHECKED ON SITE PRIOR TO WORKS STARTING.
- DO NOT SCALE
- THIS DRAWING AND DESIGN REMAINS THE COPYRIGHT OF J.A. OLDROYD M.R.I.C.S. AND MAY NOT BE REPRODUCED WITHOUT PERMISSION.
- ALL WORKS MUST BE CARRIED OUT IN ACCORDANCE WITH CURRENT BUILDING REGULATIONS, CODES OF PRACTICE, AND PLANNING OFFICER'S REQUIREMENTS.
- ALL MATERIALS MUST COMPLY WITH CURRENT BRITISH STANDARDS IN SITUATION USED.

THIS IS A NOTIFIABLE PROJECT UNDER THE CONSTRUCTION & DESIGN REGULATIONS 2007. THE DEVELOPER MUST BY LAW INFORM THE LOCAL HEALTH & SAFETY EXECUTIVE AND ALSO OBTAIN THE SERVICES OF A C.D.M. CO-ORDINATOR.

Party Walls:
The Party Wall Act etc. Act 1996 came into effect on 1st July 1997. If someone is planning to carry out building work which involves work on an existing wall shared with another property, or new building on the boundary with a neighbouring property, or excavating near a neighbouring building, they should find out whether that work falls within the scope of the Act. If it does, they must serve the statutory notice on all affected owners. The government has produced an explanatory leaflet which is available from planning services.

A 17/11/23 DWELLING SIZE REVISED 2D PLANNING REQUEST

Date	Revisions

J.A. OLDROYD & SONS LTD

 CHARTERED BUILDING SURVEYOR
 THE BARN, 3 PRIMROSE LANE
 HIGHTOWN, LIVERSEDGE
 WEST YORKSHIRE, WF15 6NS
 TEL: 01274 865127
 email: mr.oldroyd@yahoo.co.uk

Client
 CHERYL FEWSTER

Address
 LISTING MILL FARM
 LISTING LANE
 GOMERSAL
 BD19 4HS

Drawing Title
 PROPOSED TWO BED
 DETACHED BUNGALOW

scale 1:100 1:50

date SEPT. '23 drawn by

Dwg No 23/130/A Rev A