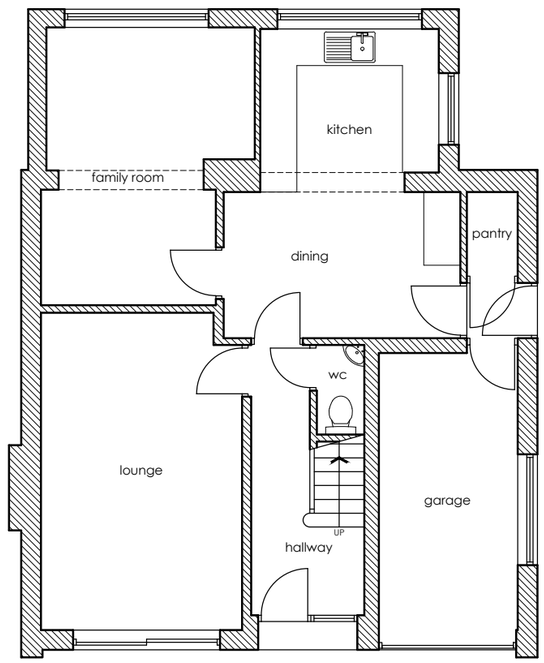

EXISTING GROUND FLOOR PLAN

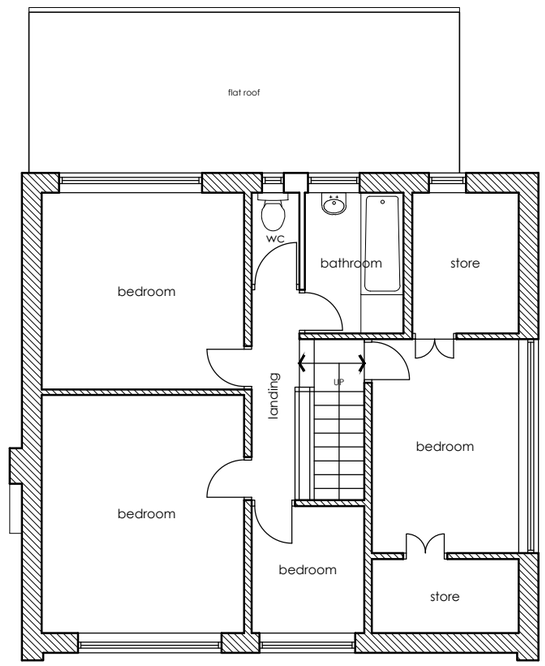

EXISTING FIRST FLOOR PLAN

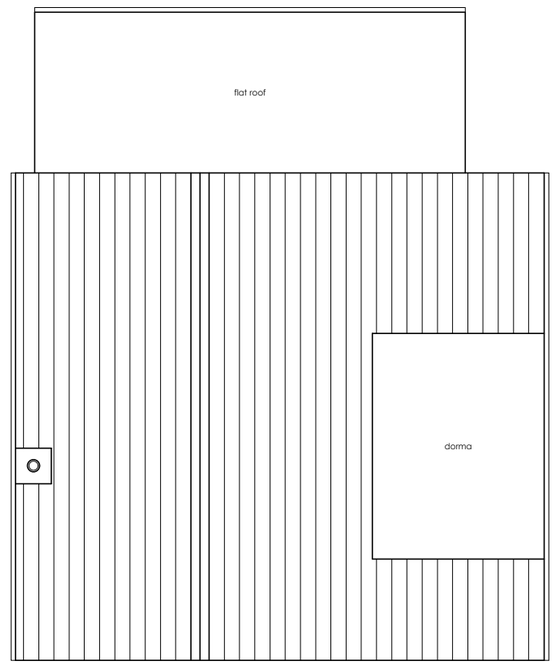

EXISTING ROOF PLAN

Proposed Extension & Alterations
5 Sherburn Close, Birkenshaw, BD11 2JJ
For Mr & Mrs Ormondroyd

Title : Existing Floor Plans
Date : October 2024
Scale : 1:100@A3
No : SK-02 Rev. -