The Biodiversity Metric 4.0 - Calculation Tool
Start page

Project details			
Planning authority:	Kirklees Council		
Project name:	Castle Hill		
Applicant:	The Thandi Partnership		
Application type:	Planning Application		
Planning application reference:	N/A		
Completed by:	Adam West		
Date of metric completion:	Tuesday, 1 August 2023		
Reviewer:	TBC		
Version control:	1		
Consenting body reviewer:	TBC		
Date of consenting body review:	TBC		
Target % net gain:	10%		
Irreplaceable habitat present on-site at baseline:	No		
Total site area (including irreplaceable habitat area):	0.51	Irreplaceable habitat area at baseline:	0.00

Instructions

Main menu

Results

Cell style conventions	
☒	Attention required
▲	Input error/rules and principles not met
	Use of this cell is not appropriate
	Enter data
	Automatic lookup
	Result

View all

Reset view

On-site baseline map

Insert

On-site baseline map reference number

On-site post intervention map

Insert

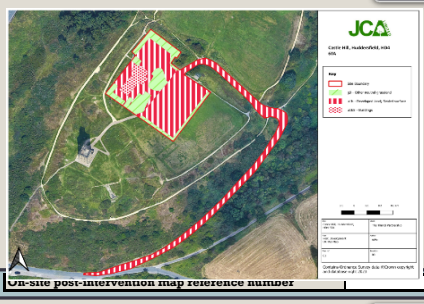

On-site post-intervention map reference number

Off-site baseline map

Insert

Off-site baseline map reference number

Off-site post intervention map

Insert

Off-site post-intervention reference number