

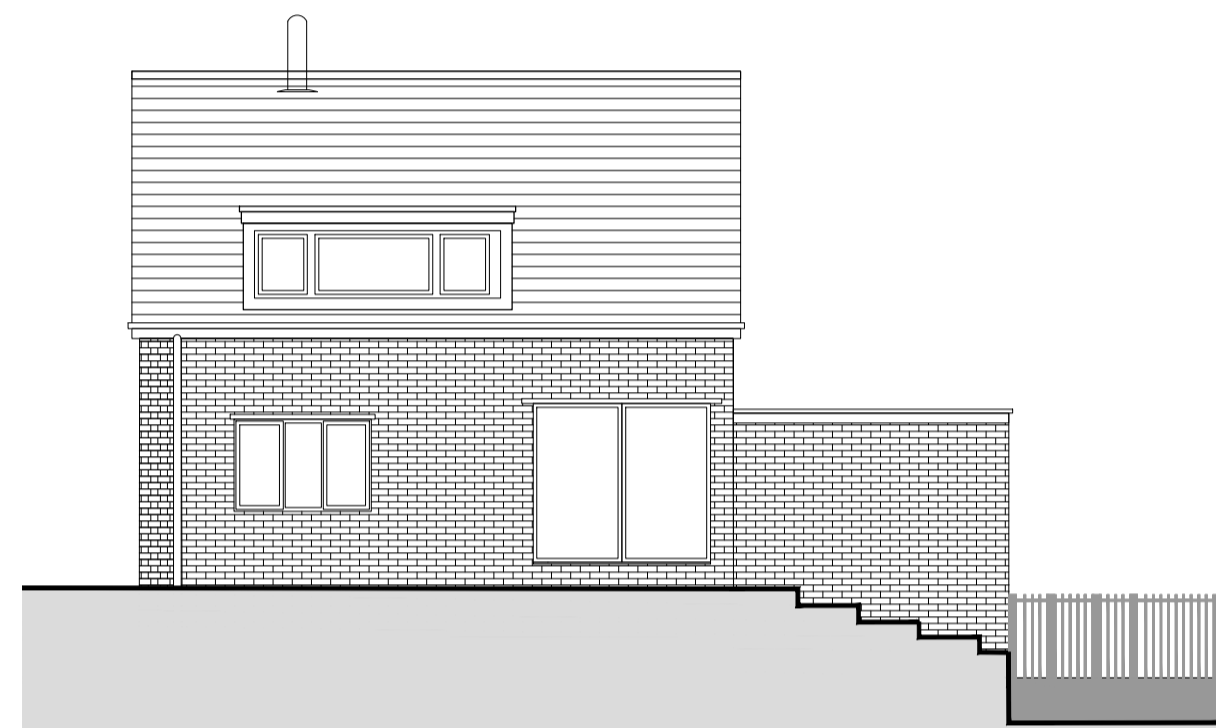

EXISTING FRONT ELEVATION  
Scale 1:100@A1

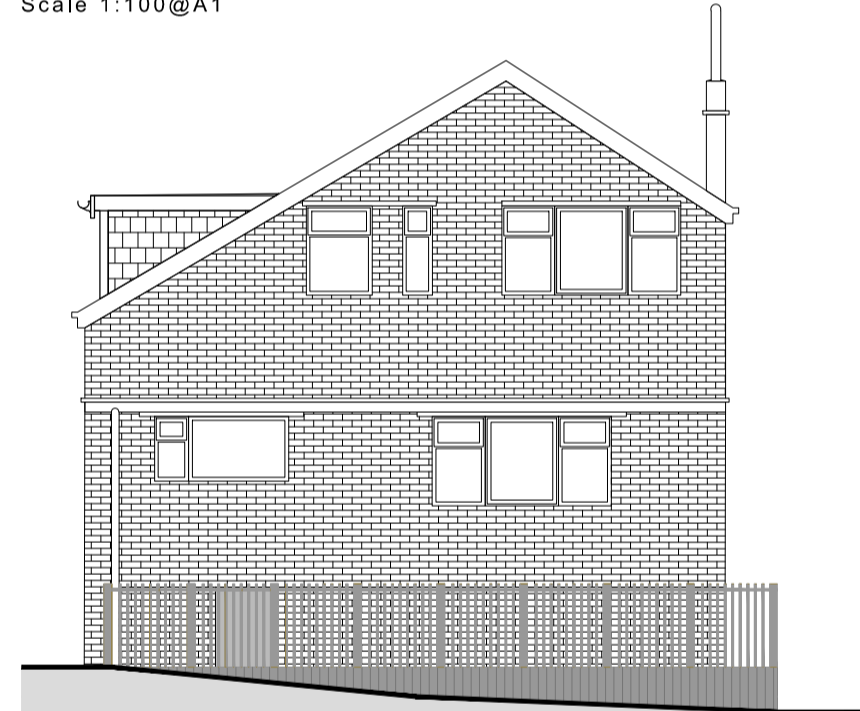

EXISTING SIDE ELEVATION  
Scale 1:100@A1



EXISTING REAR ELEVATION  
Scale 1:100@A1

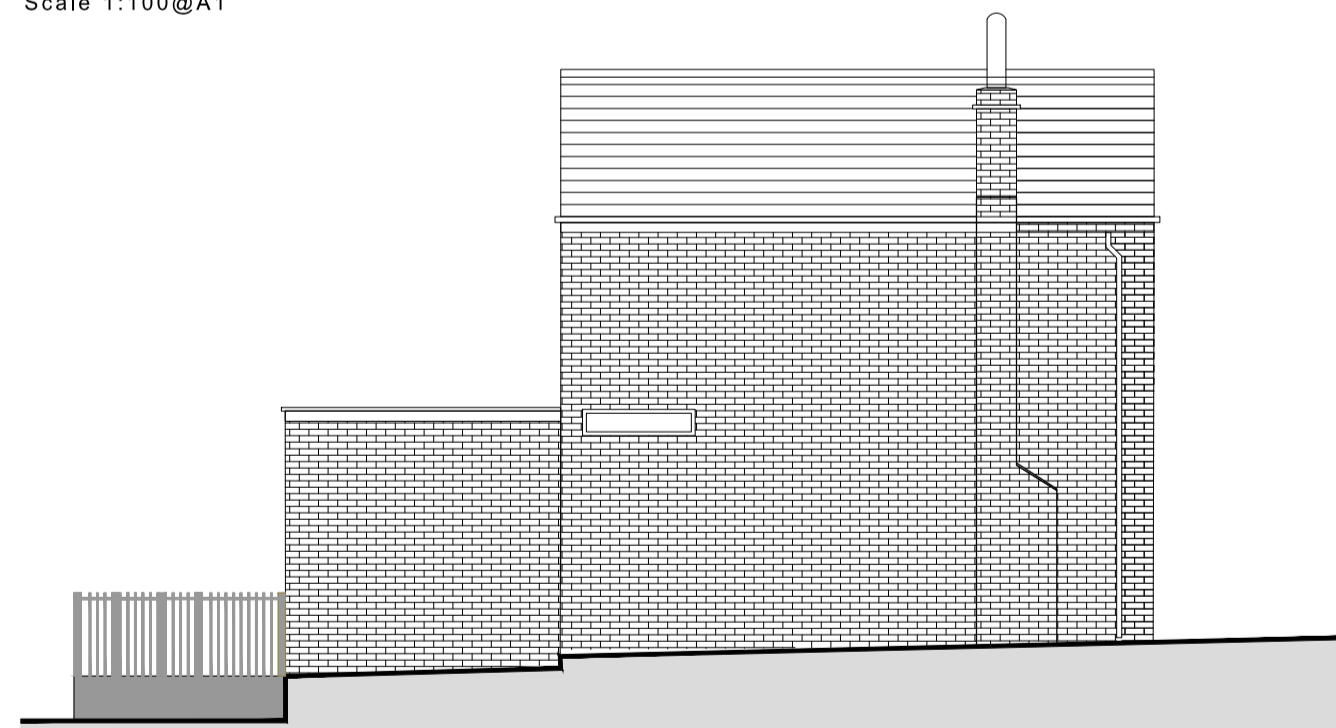

EXISTING OTHER SIDE ELEVATION  
Scale 1:100@A1



PROPOSED FRONT ELEVATION  
Scale 1:50@A1

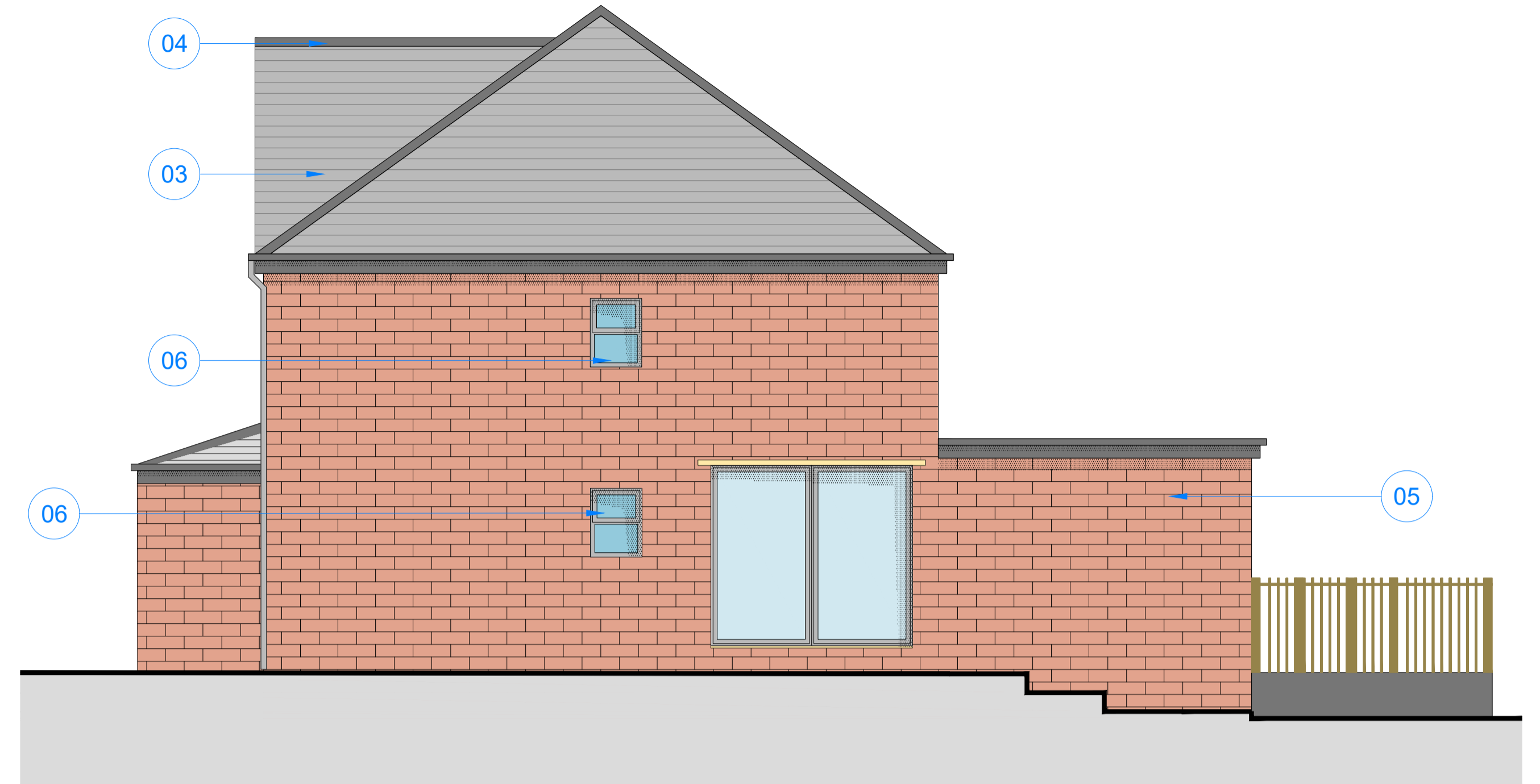

PROPOSED SIDE ELEVATION  
Scale 1:50@A1



PROPOSED REAR ELEVATION  
Scale 1:50@A1

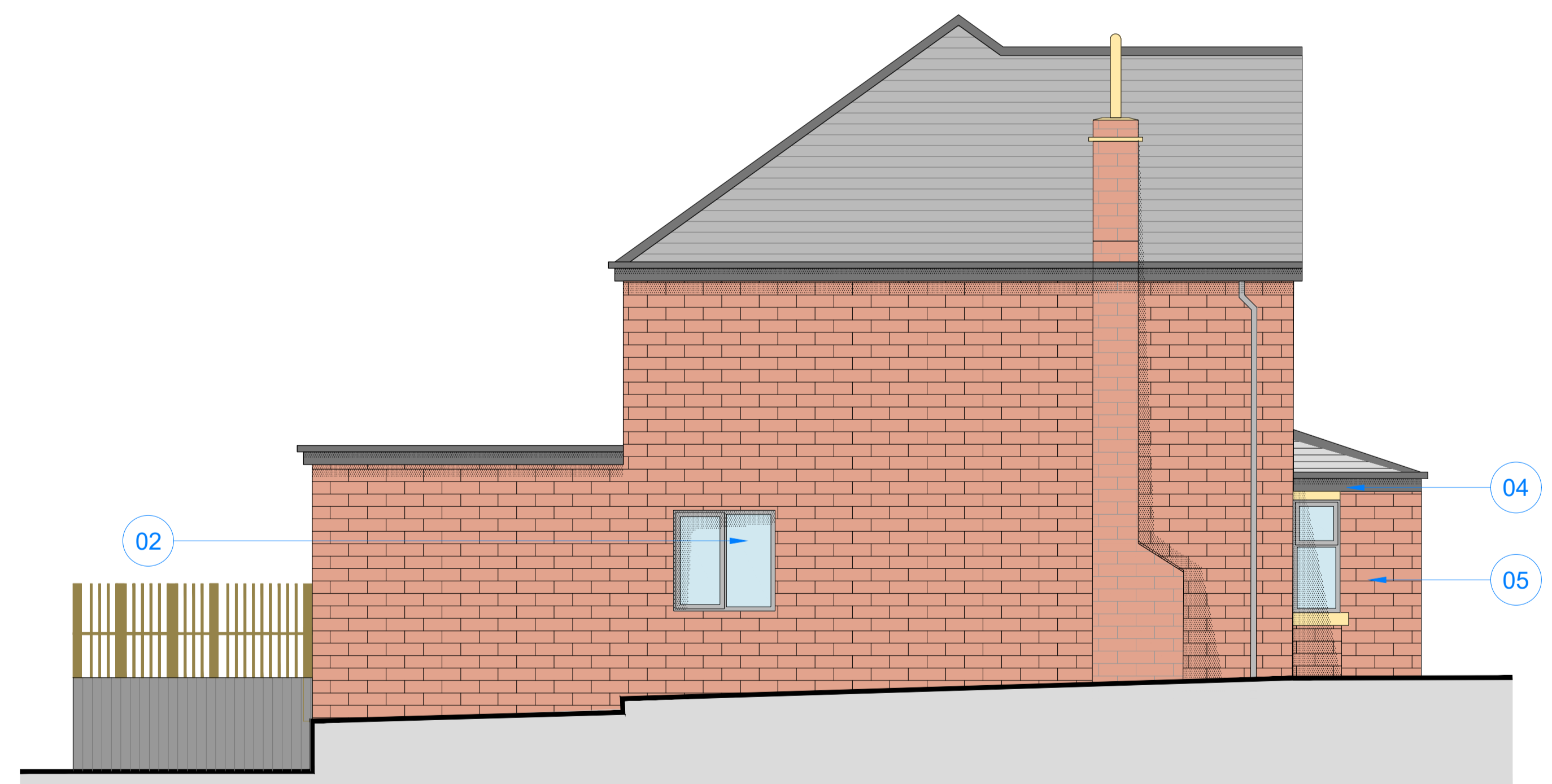

PROPOSED OTHER SIDE ELEVATION  
Scale 1:50@A1

key

1. Render finish
2. uPVC Windows To Match Existing.
3. Roof Tiles To Match Existing.
4. Fascia and Soffit to be Dark in Colour.
5. Stone to match Existing
6. Obscure Glass

NOTE: Do not scale drawing. Work to figured dimensions. This drawing has been prepared for planning purposes only and is to be read in conjunction with all other relevant specialist drawings, details and specifications. All works are to be carried out in accordance with the latest edition of the Building Regulations and any amendments, together with all relevant British Standards and codes of practice. All dimensions unless stated otherwise are in millimetres. All dimensions and levels are to be checked by the contractor on site prior to order, fabrication or commencement of work on site. Contractor to check and satisfy himself of the positions of all existing statutory authorities marks services on and around site. All materials and proprietary items are to be fixed / installed / applied in strict accordance with the respective manufacturer's recommendations. At all stages of work, the contractor will be responsible for and must ensure the overall stability of all buildings, structures and excavations etc. is maintained. During the construction works all existing live drainage is to be adequately protected and normal flows maintained.

Issue Purpose : Householder Planning Application

Client	N/A	Drawn	KA
Project	Proposed First Floor Rear Extension With Internal Alterations.	Date	22-11-2021
		Scale	1:50, 100, 500 @ A1
Address	7 Hall Drive, Liversedge, WF15 7AH	Stage Identification	
		Design - D	Sketch Scheme - SK
Title	Existing and Proposed Elevations	Planning - P	Construction - C

Rev - C : 28-03-2025 : EH : Removal of first floor rear extension.

Rev - B : 26-06-2023 : EH : Reduction of size of extension.

Drawing Number 21-143 - P - 03 - C

Faum Architecture  
Studio 2,  
First Floor,  
610 Leeds Road,  
Bradford,  
BD3 9TY

01274 928259  
www.faumarchitecture.co.uk

**FAUM**  
ARCHITECTURE