

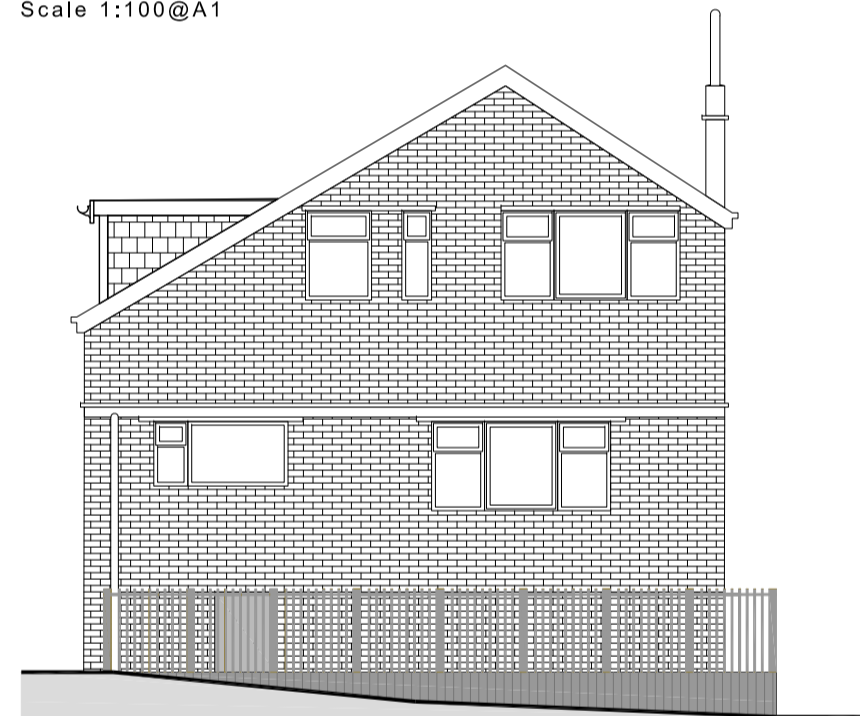

EXISTING FRONT ELEVATION
Scale 1:100@A1



EXISTING SIDE ELEVATION
Scale 1:100@A1



EXISTING REAR ELEVATION
Scale 1:100@A1

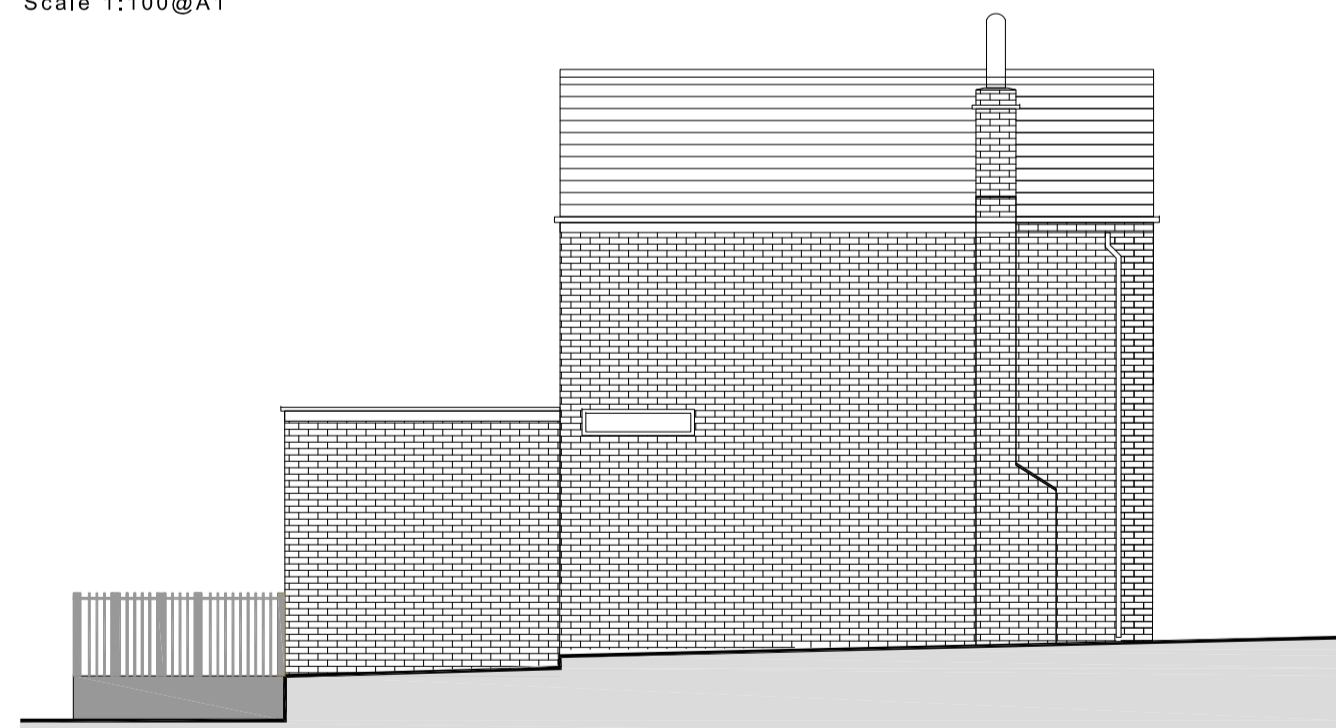

EXISTING OTHER SIDE ELEVATION
Scale 1:100@A1



PROPOSED FRONT ELEVATION
Scale 1:50@A1



PROPOSED SIDE ELEVATION
Scale 1:50@A1



PROPOSED REAR ELEVATION
Scale 1:50@A1

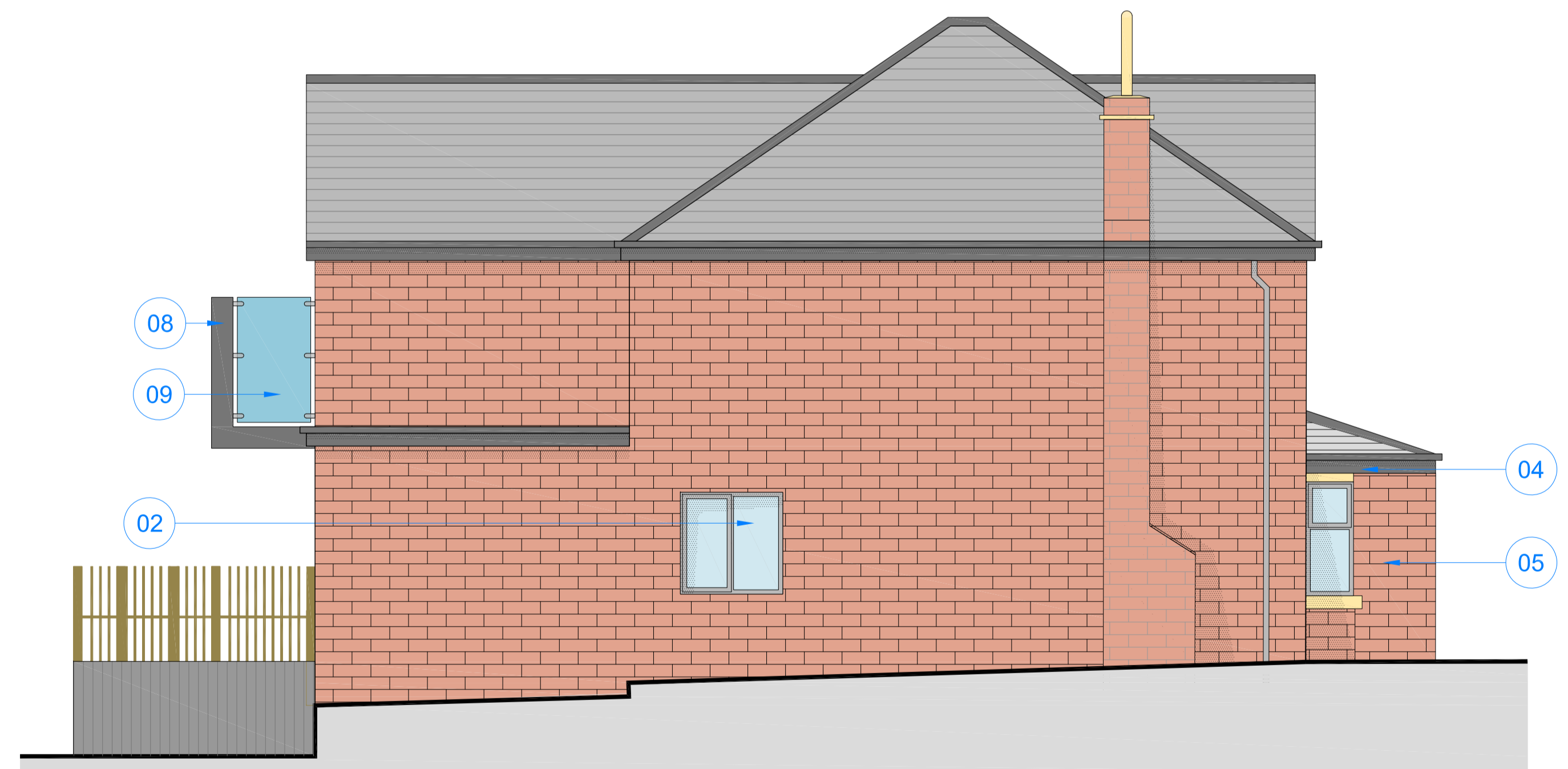

PROPOSED OTHER SIDE ELEVATION
Scale 1:50@A1

key

- | | |
|--|----------------------------------|
| 1. Render finish | 7. Glass Balustrade for Balconey |
| 2. uPVC Windows To Match Existing. | 8. Clad Surrounds |
| 3. Roof Tiles To Match Existing. | 9. 1.8M high obscure screening |
| 4. Fascia and Soffit to be Dark in Colour. | |
| 5. Stone to match Existing | |
| 6. Obscure Glass | |

NOTE: Do not scale drawing. Work to figured dimensions. This drawing has been prepared for planning purposes only and is to be read in conjunction with all other relevant specialist drawings, details and specifications. All works are to be carried out in accordance with the latest edition of the Building Regulations and any amendments, together with all relevant British Standards and codes of practice. All dimensions unless stated otherwise are in millimetres. All dimensions and levels are to be checked by the contractor on site prior to order, installation or commencement of work on site. Contractor to check and satisfy himself of the positions of all existing statutory authorities marks services on and around site. All materials and proprietary items are to be fixed/installed/applied in strict accordance with the respective manufacturers recommendations. At all stages of work, the contractor shall be responsible for and must ensure the overall stability of all buildings, structures and excavations etc. is maintained. During the construction works all existing fire drainage is to be adequately protected and normal flows maintained.

Issue Purpose : Householder Planning Application

Client	N/A	Drawn	KA
Project	Proposed First Floor Rear Extension With Internal Alterations.	Date	22-11-2021
Address	7 Hall Drive, Liversedge, WF15 7AH	Scale	1:50, 100, 500 @ A1
Title	Existing and Proposed Elevations	Stage Identification	
		Design - D	Sketch Scheme - SK
		Planning - P	Construction - C

Rev - B : 26-06-2023 : EH : Reduction of size of extension.

Drawing Number 21-143 - P - 03 - B

Faum Architecture

Studio 2,
First Floor,
610 Leeds Road,
Bradford,
BD3 9TY

01274 928259

www.faumarchitecture.co.uk

FAUM
ARCHITECTURE