

Malkin Farm
 Brow Lane
 Holmfirth
 HD9 2RJ
 07946872499
paul@paulmatthewsarchitectural.co.uk
www.paulmatthewsarchitectural.co.uk

Company Registration Number: 09898149 – Company Registered in England and Wales

Do not scale from drawing, use figured dimensions only.

All dimensions must be checked and verified on site prior to commencement of works and architect to be notified of any discrepancies.

The copyright for these drawings remains the property of Paul MatthewsArchitectural Ltd. They must not be reproduced in any way without prior written consent from the originator (Paul MatthewsArchitecturalLtd).

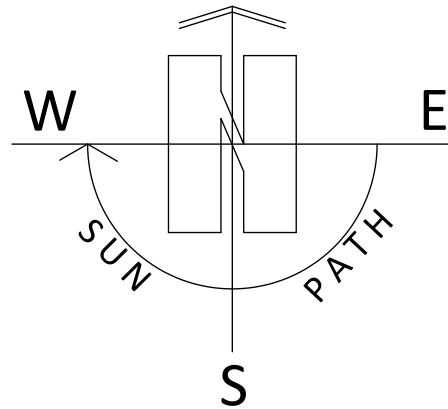

Project
 Erection of Stables and Hay Store on Land to North East of 330a, Leymoor Road, Golcar, Huddersfield, HD7 4QL
 Client

Mr & Mrs R Heffron

Drawing Title/Issue

Location Plan

scale 1:1250 date 08/2024 sheet size A3 dwg. no. 24/1047/01

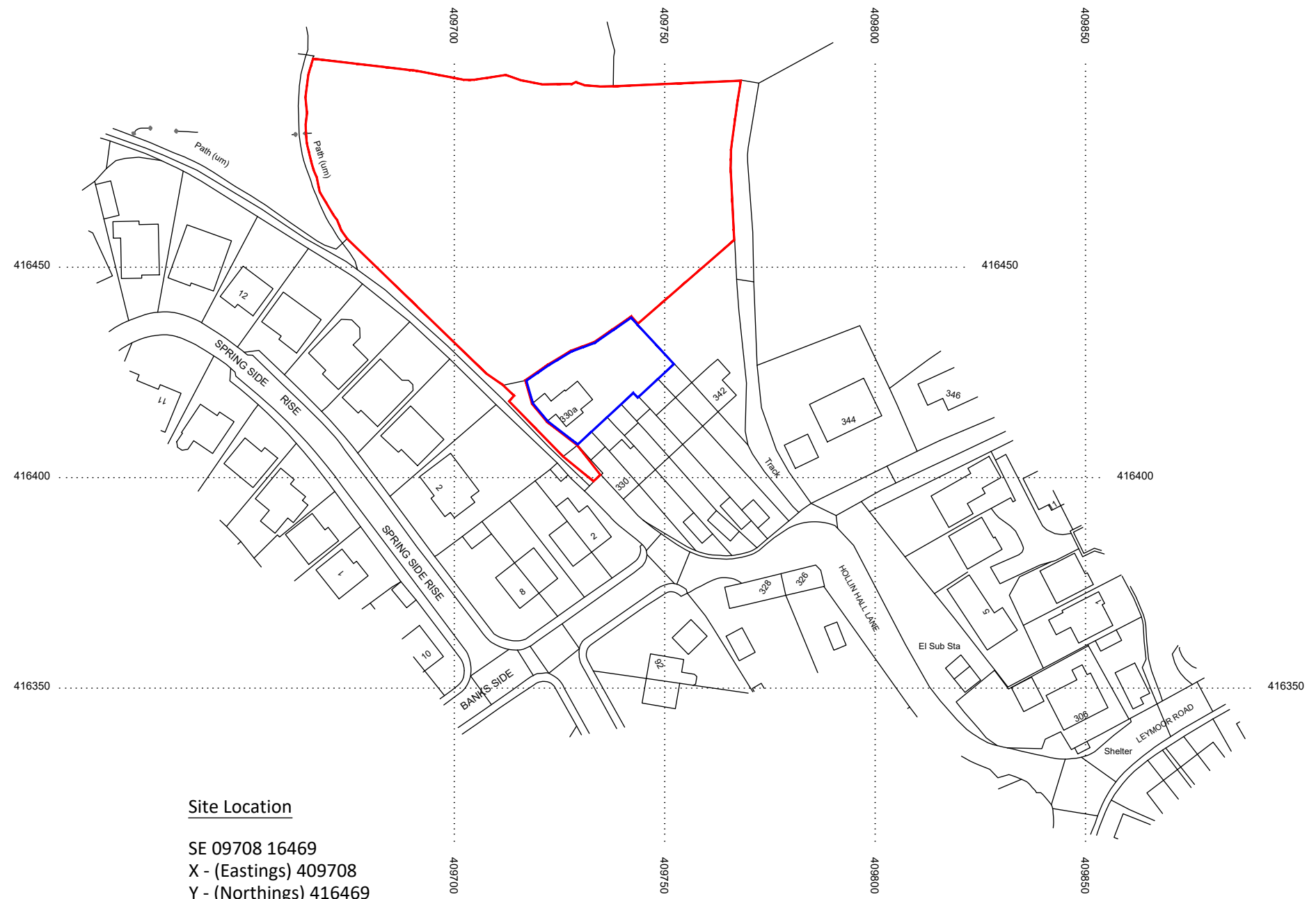
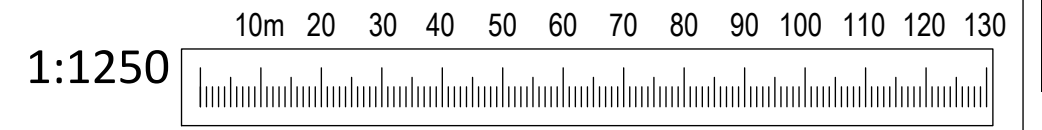

Site Location

SE 09708 16469
 X - (Eastings) 409708
 Y - (Northings) 416469
 Latitude 53.644641
 Longitude -1.8546313

Site Area - 0.566 hectares (red lined area)

© Crown copyright 2024 Ordnance Survey 100053143