

First Floor Plan (58m²)

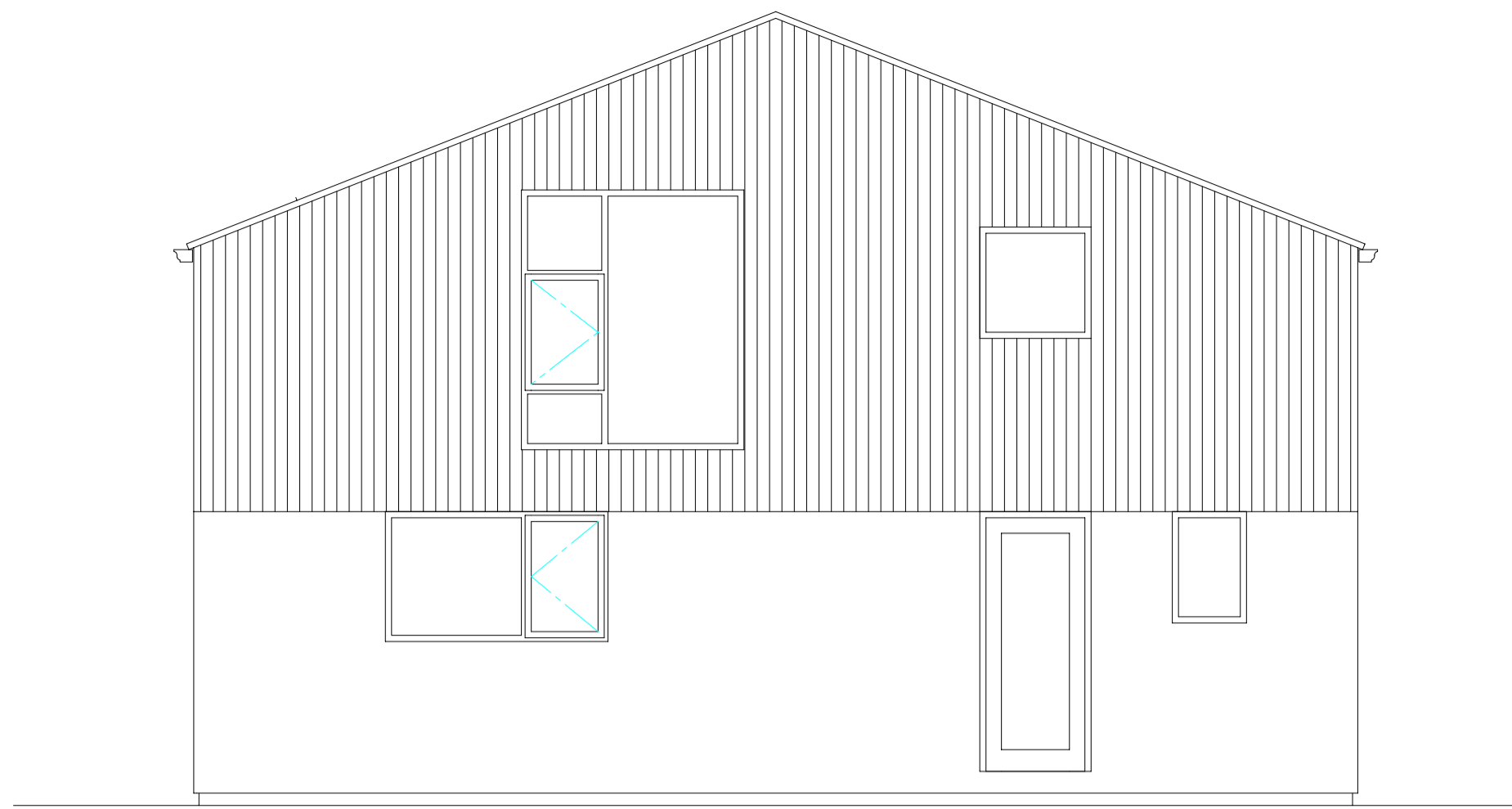

Front Elevation



Rear Elevation

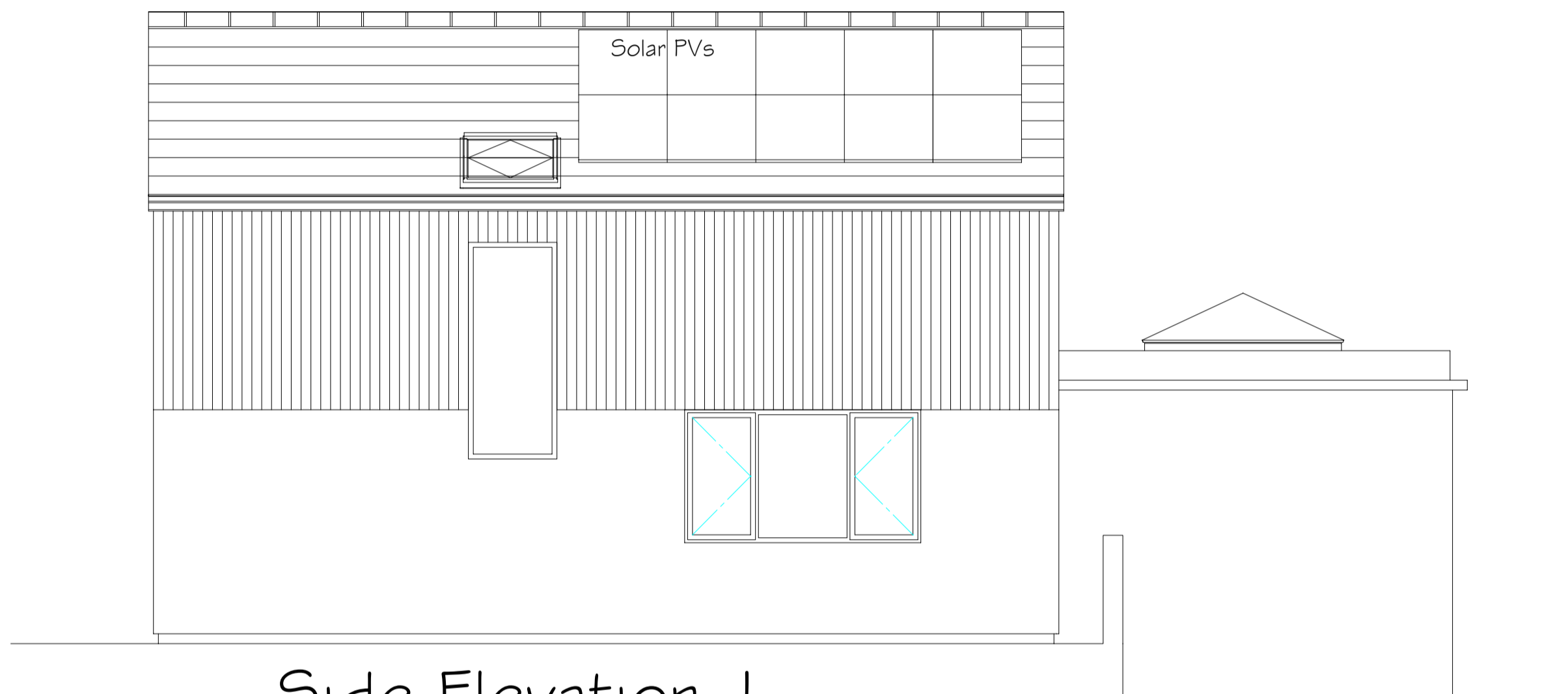

Side Elevation 1

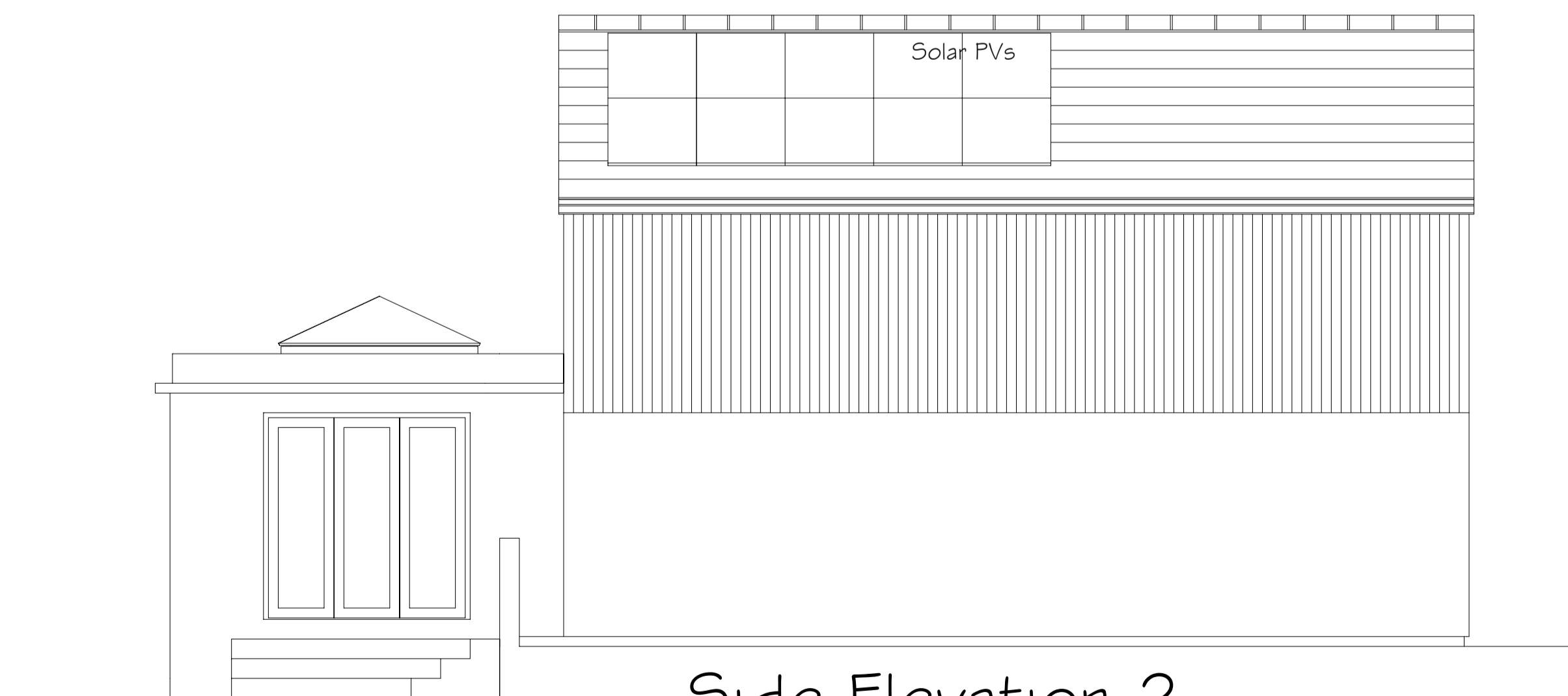

Side Elevation 2

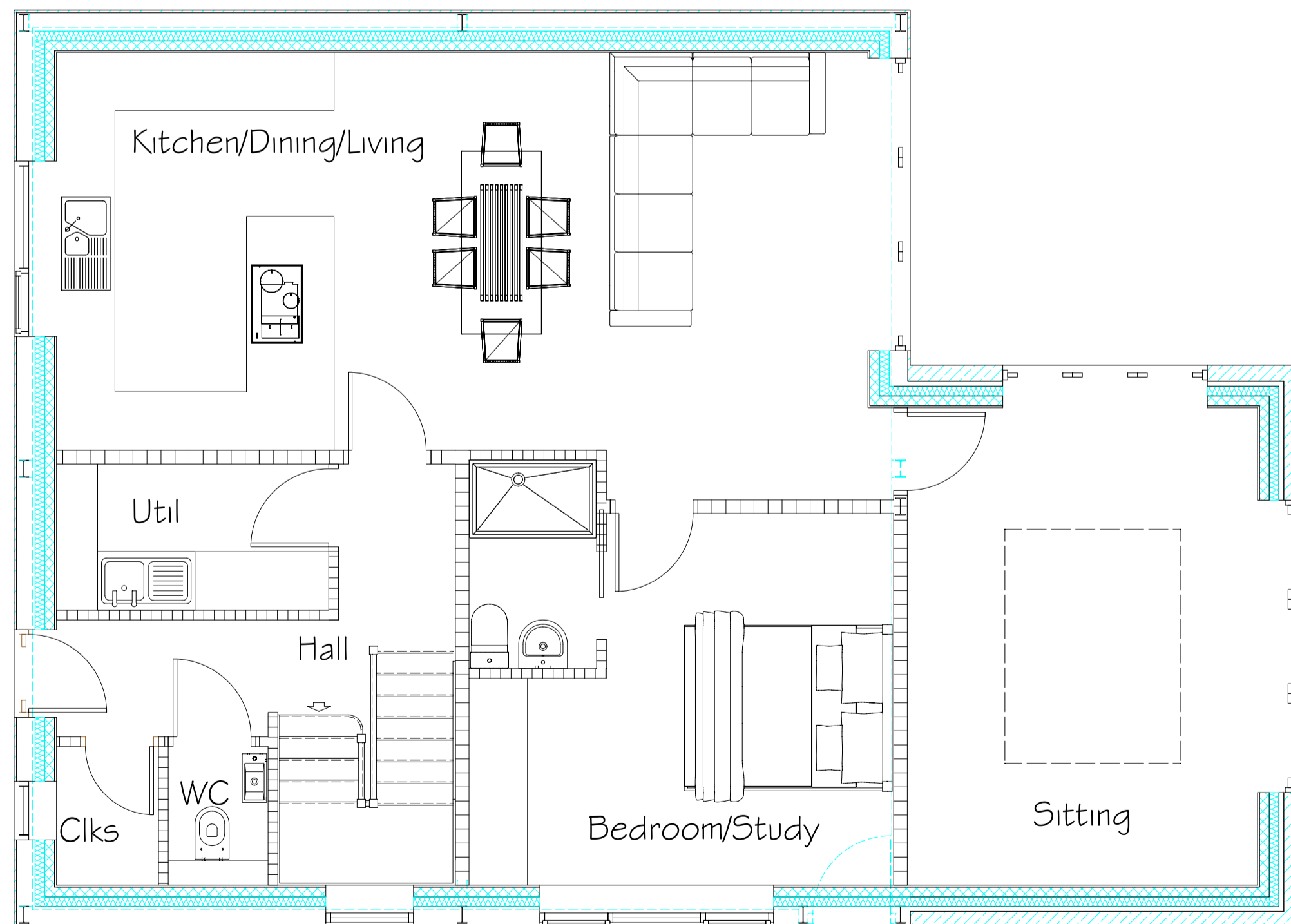

Ground Floor Plan (91m²)

MATERIALS:

Roof: Artstone Slates

Upper Wall : Cedar Boarding
Lower Wall: Natural Stone slips

PROJECT	Conversion of Farm Building to Dwelling at Windy Gap Farm, Green Balk Lane Little Lepton, Huddersfield HD8 0LN		
CLIENT	Mr H Brown		
SUBJECT	Proposed Plans		
SCALE	1:50 @ A1	DRAWN	SB
DATE	31/01/2024	DRAWING NO.	23-004-06
		REV.	-

SBP
ARCHITECT

46 Jenkin Road
Horbury
Wakefield
West Yorkshire
WF4 6DT
TEL: 07973 655984
designs@sbp-architects.co.uk