

A Front elevation 1
Scale 1:100

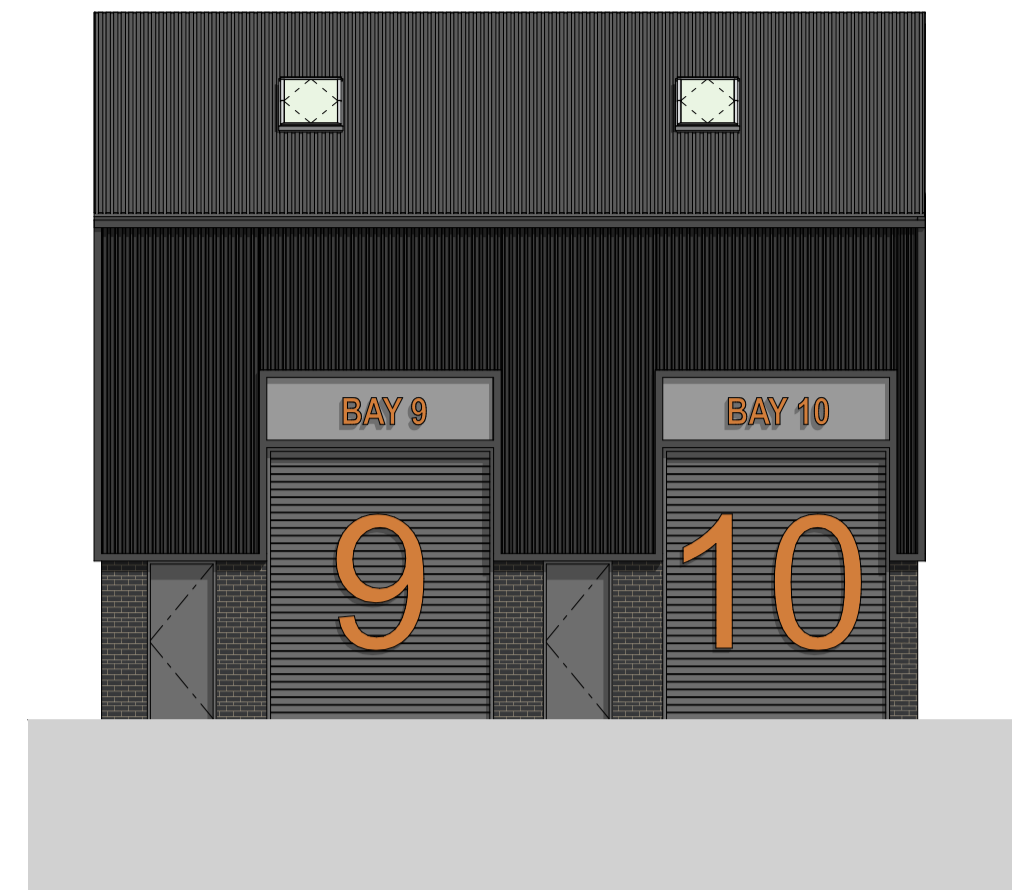

B Front elevation 2
Scale 1:100

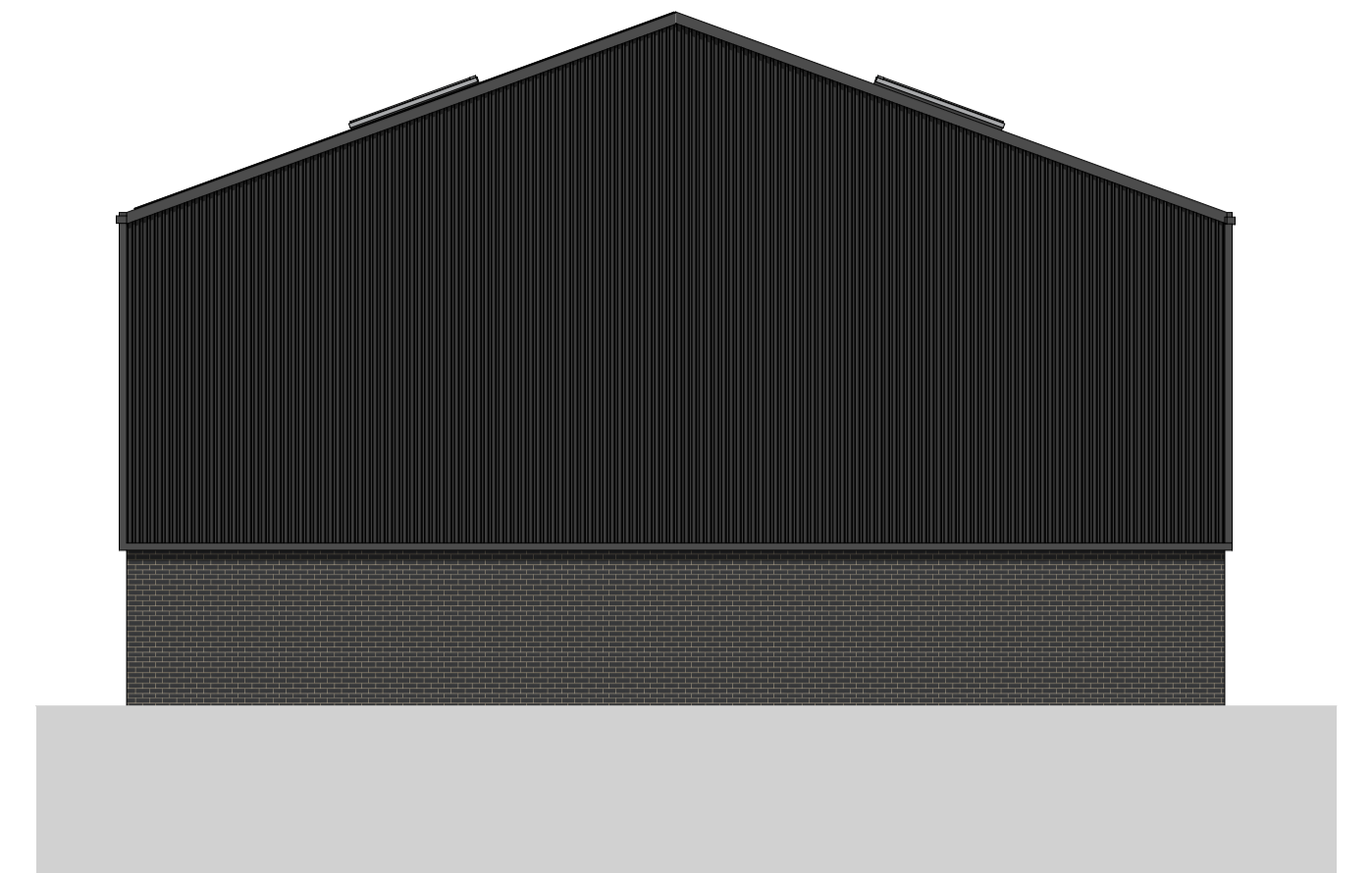

C Side elevations
Scale 1:100

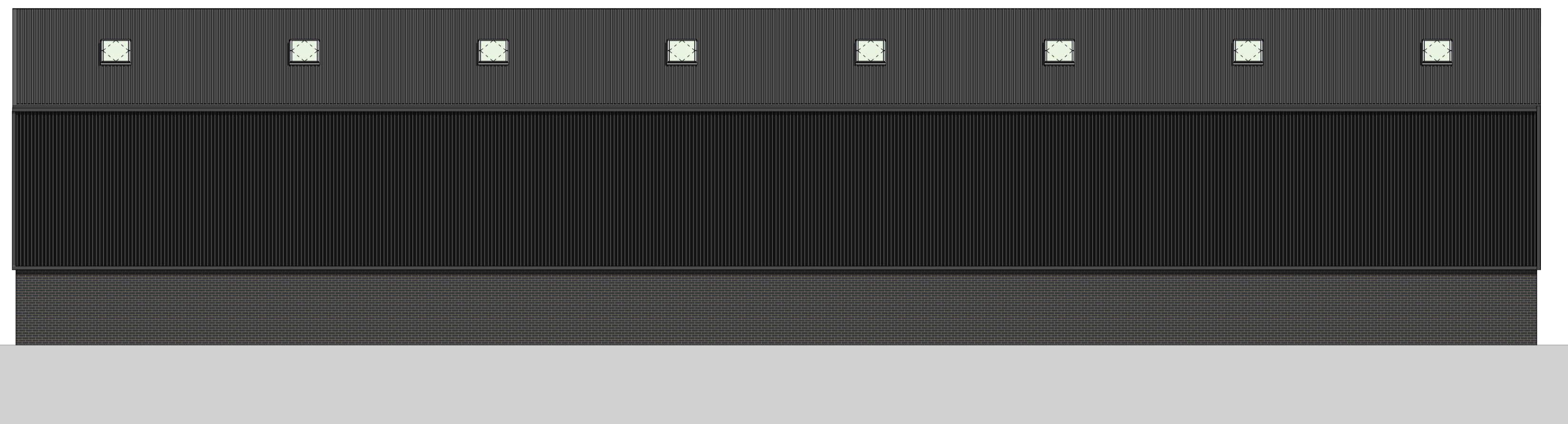

D Rear elevation 1
Scale 1:100

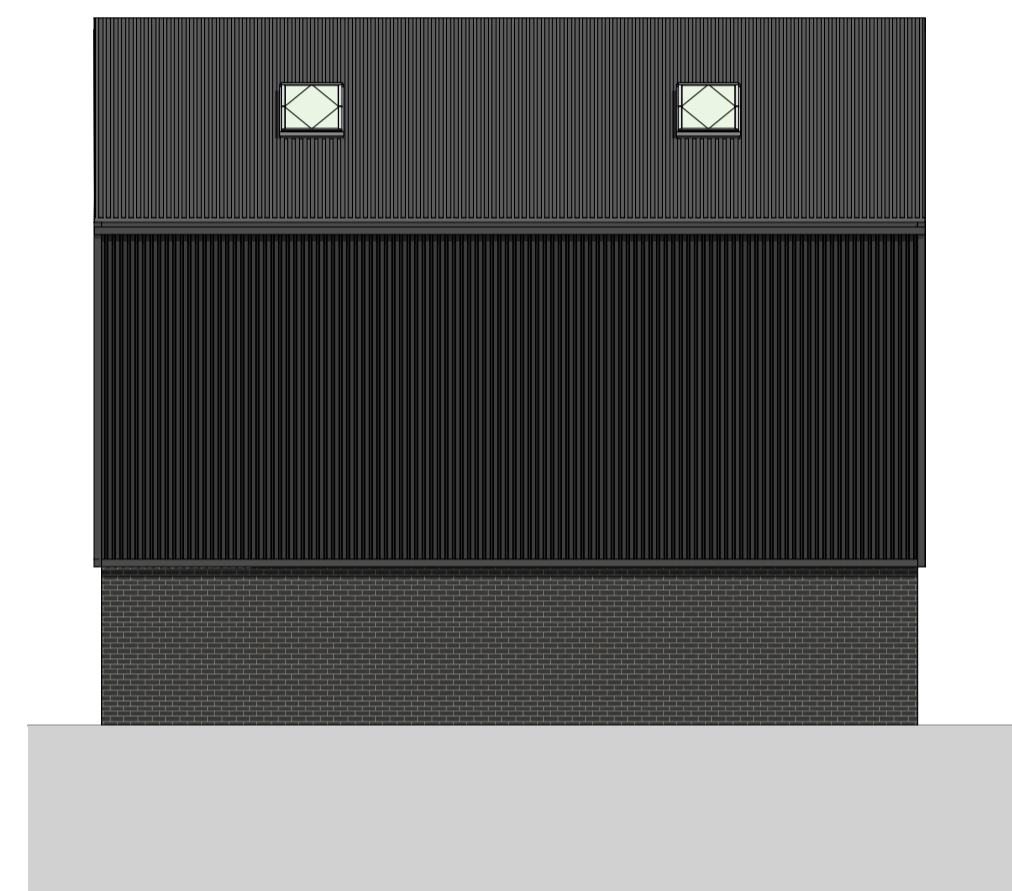

E Rear elevation 2
Scale 1:100

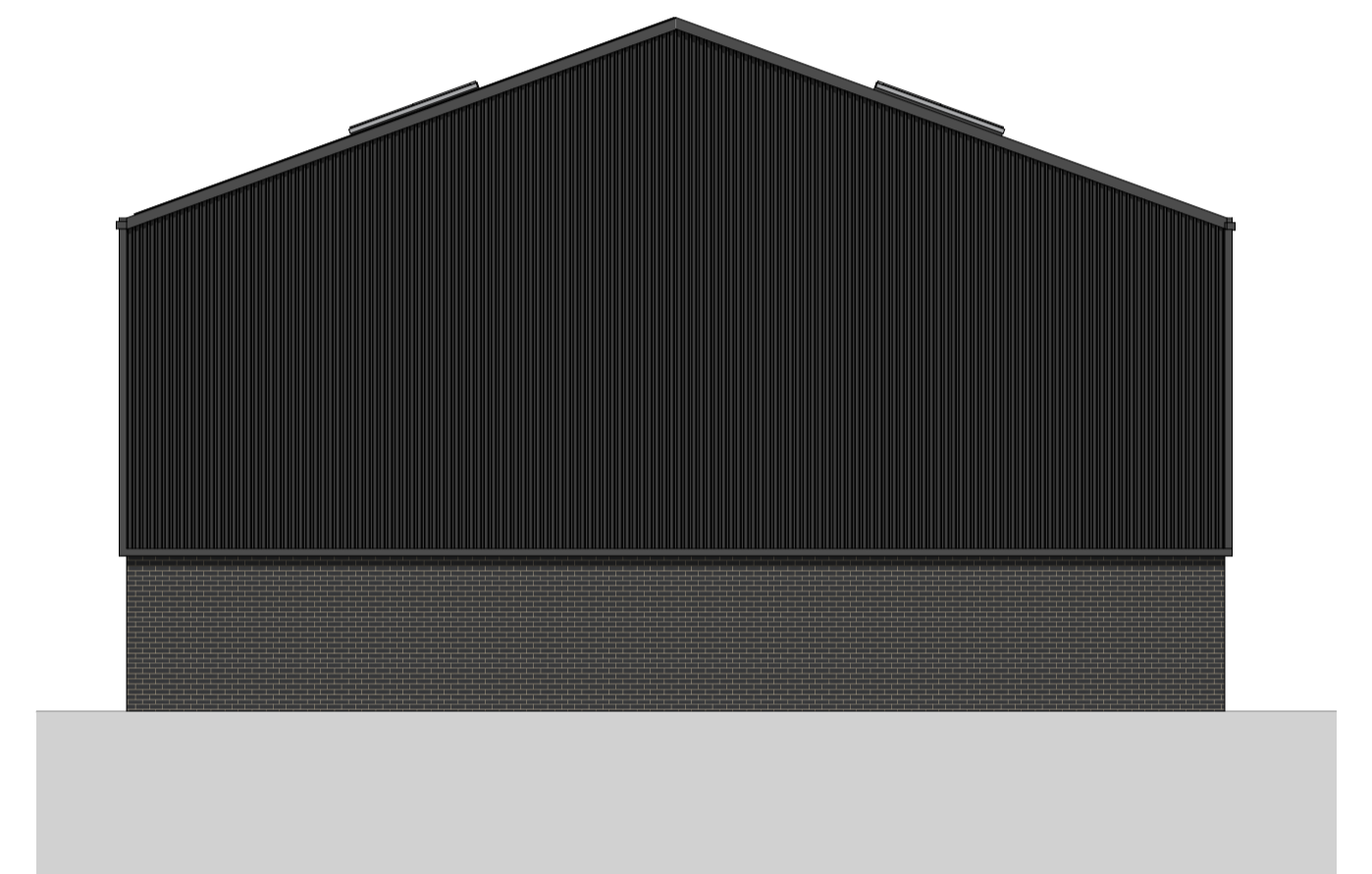

F Side elevations
Scale 1:100

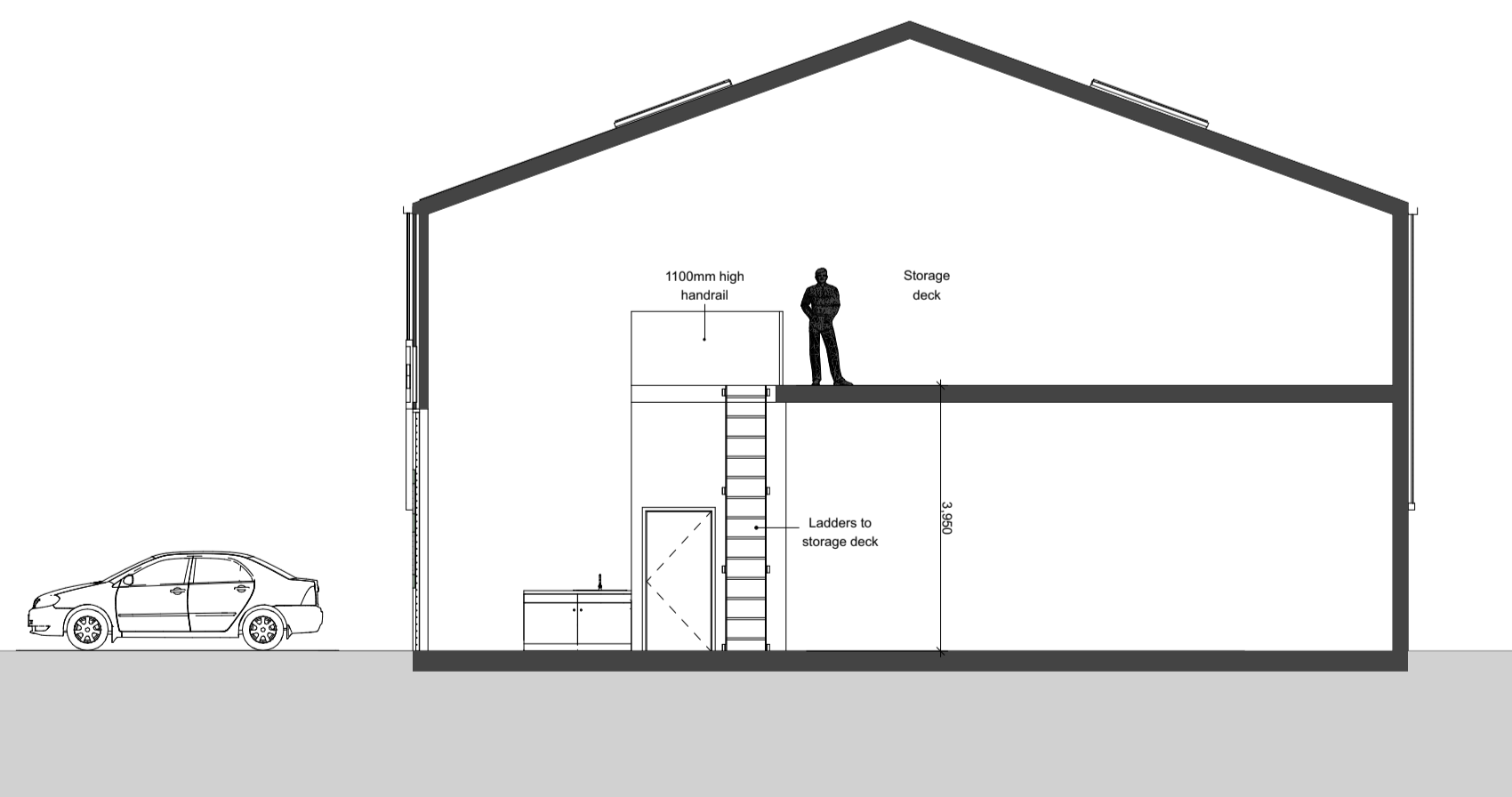

A-A Section through mezzanine
Scale 1:50

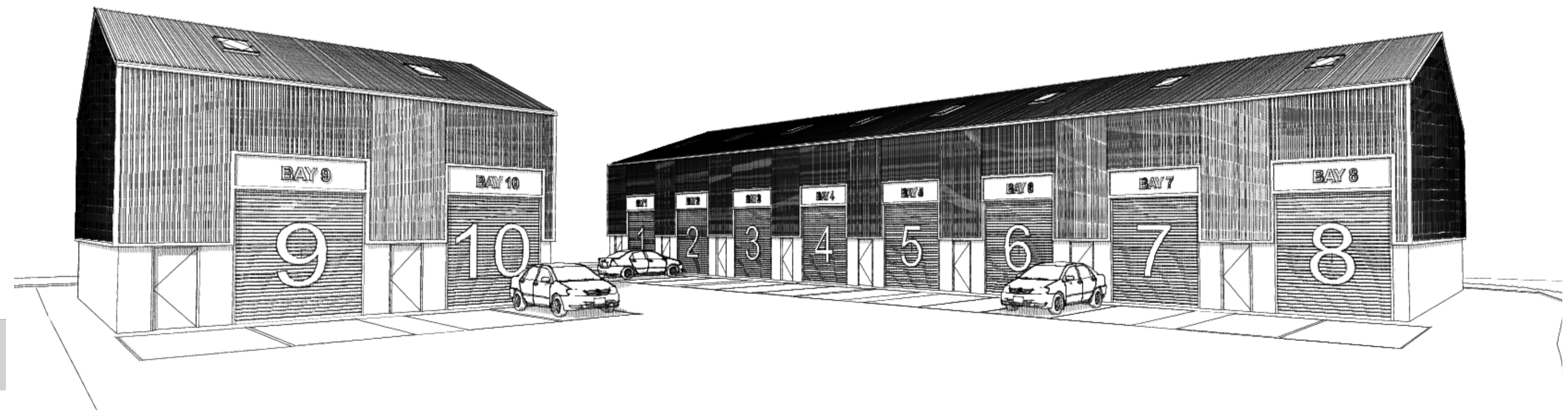

STUDIO H78
ARCHITECTURAL DESIGN

Address: 2 Medlock Road Sheffield S13 9AY
Telephone: 07890261186
Email: michael@studioh78.com

Project
Unit 1, Netherfield Mills,
Calder Road, Dewsbury

Client
Mr Hassan Marden

Proposed Elevations

Scale	Date	Drawn	Checked
1:50	16.11.24	MH	
Job No.	Category/Draw No.	Revision	
1070	(07)002		

DESIGN