

Sub Station Roof Plan

1:50

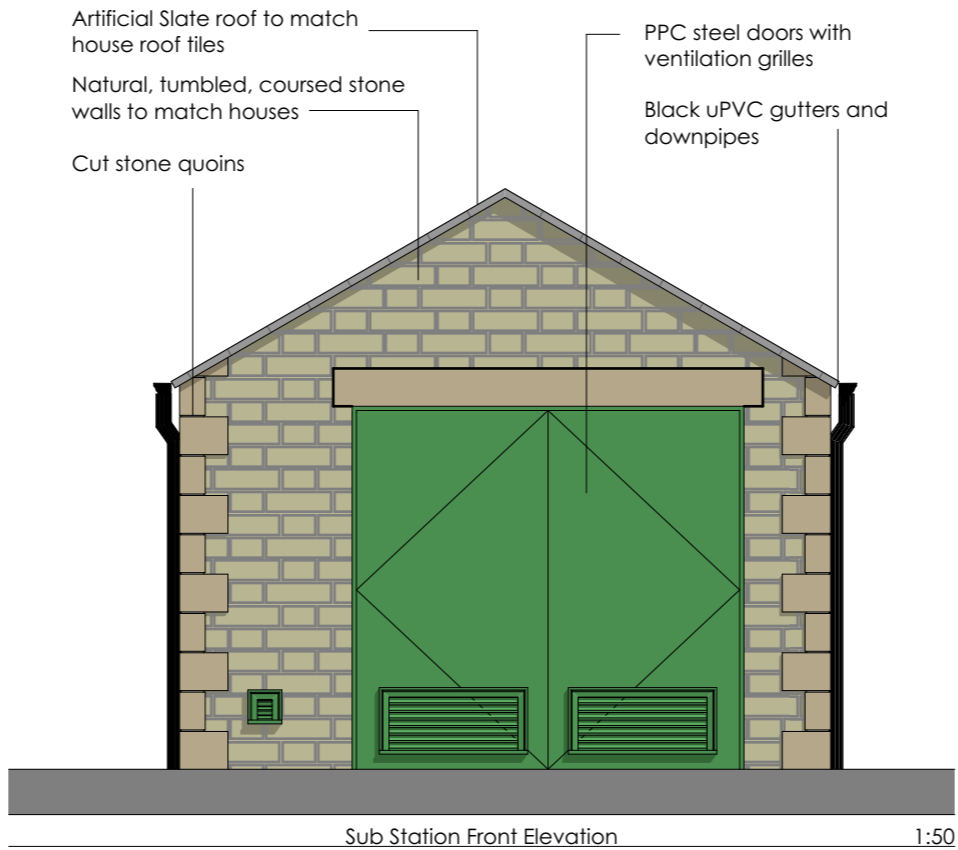

Sub Station Front Elevation

1:50



Sub Station Side Elevation

1:50

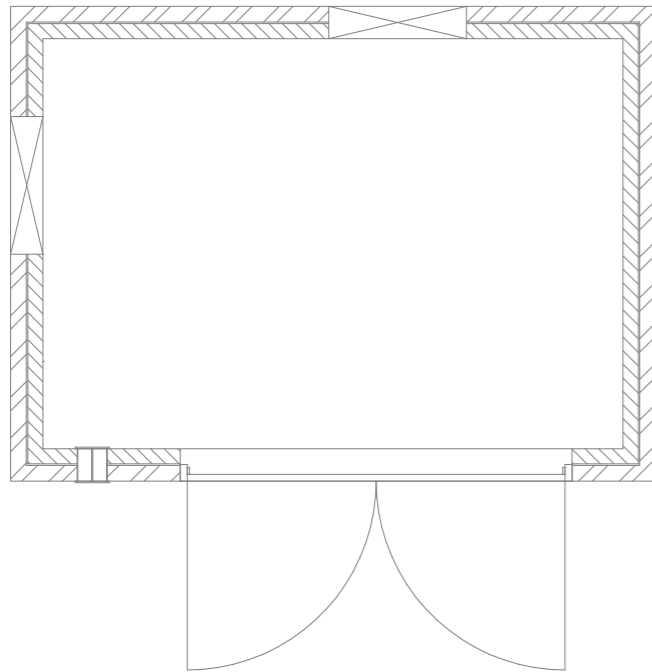

Sub Station Ground Floor Plan

1:50

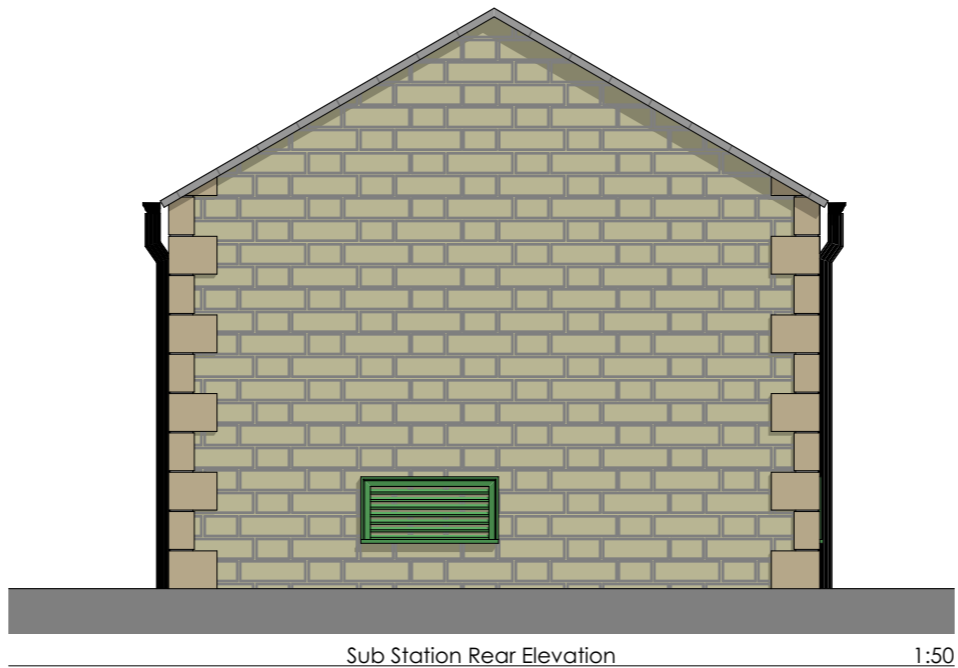

Sub Station Rear Elevation

1:50



Sub Station Side Elevation

1:50

Roof pitch reduced to 30 degrees	DW	13/02/2025
Grille location amended	DW	11/02/2025

Rev	Description	Drw	Chk	Date
-----	-------------	-----	-----	------

Client:					
BROOK GROUP HOLDINGS.					
Project:					
ROYD EDGE DYEWORCS, MELTHAM,					
Drawing:					
PROPOSED SUB-STATION.					
Project No:	Drawing No:	Scale:	Date:	Drawn by:	Checked by:
1629	09_01B	1:50	Feb '25	DW/Others	—



Wake Morley Architects

tel 01484 681755 e enquiry@wakemorleyarchitects.com
1 Dunford Road, Holmfirth, West Yorkshire HD9 2DP