

Malkin Farm  
 Brow Lane  
 Holmfirth  
 HD9 2RJ  
 07946872499  
[paul@paulmatthewsarchitectural.co.uk](mailto:paul@paulmatthewsarchitectural.co.uk)  
[www.paulmatthewsarchitectural.co.uk](http://www.paulmatthewsarchitectural.co.uk)

Company Registration Number: 09898149 – Company Registered in England and Wales

Do not scale from drawing, use figured dimensions only.

All dimensions must be checked and verified on site prior to commencement of works and architect to be notified of any discrepancies.

The copyright for these drawings remains the property of Paul MatthewsArchitectural Ltd. They must not be reproduced in any way without prior written consent from the originator (Paul MatthewsArchitecturalLtd).

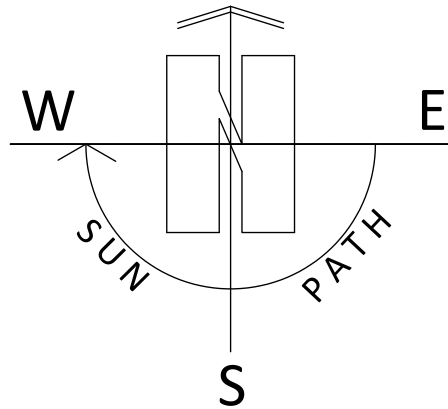

Project  
 Removal of Dilapidated Equine/Agricultural Building and Erection of Replacement Agricultural Building on land to North East of 19 Hanging Royd, Wellhouse, Golcar, Huddersfield, HD7 4JJ  
 Client

Mr & Mrs J Haigh

Drawing Title/Issue

Proposed Block Plan

scale	date	sheet size	dwg. no.
1:500	09/2024	A3	24/1073/03

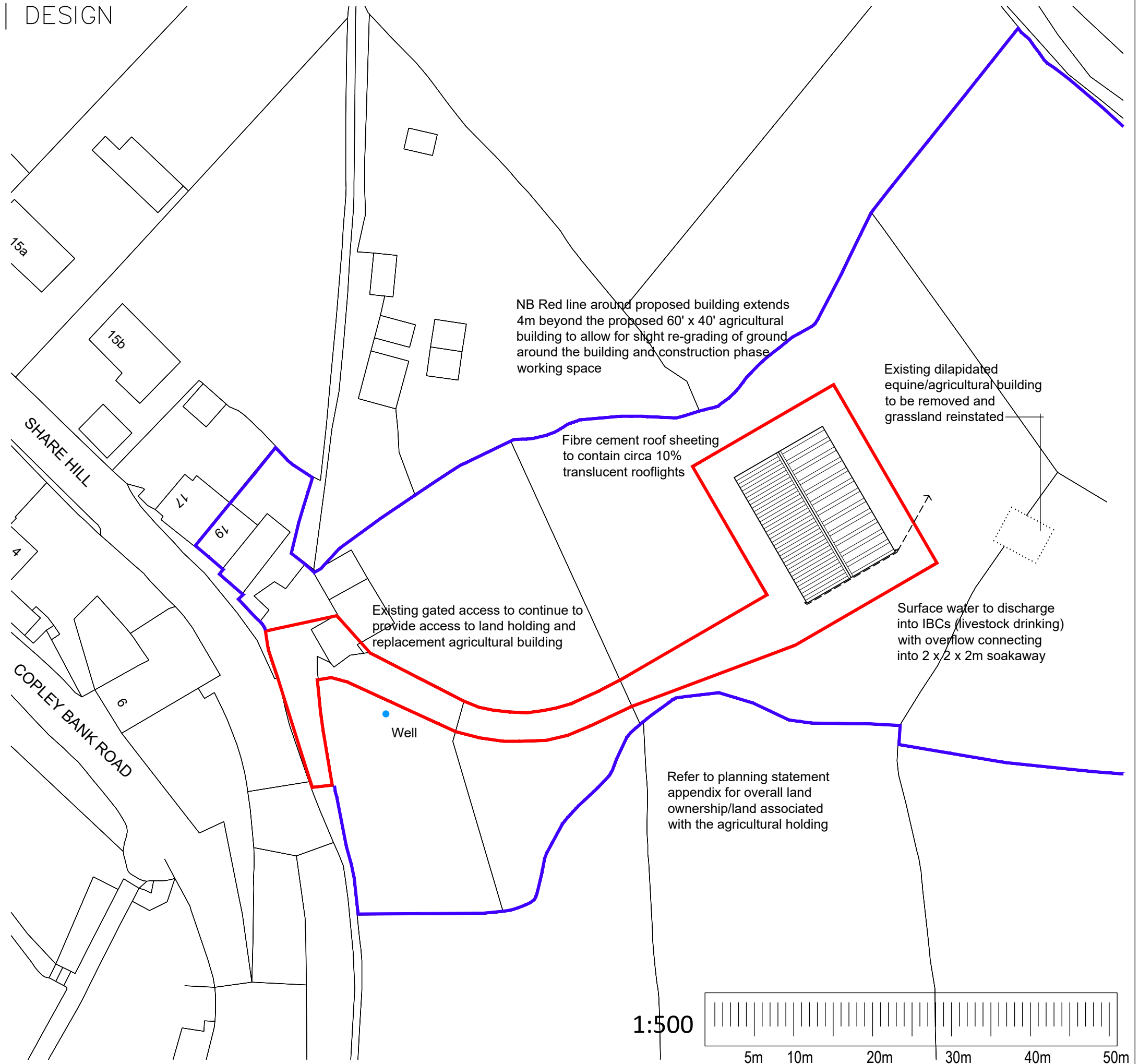

1:500

