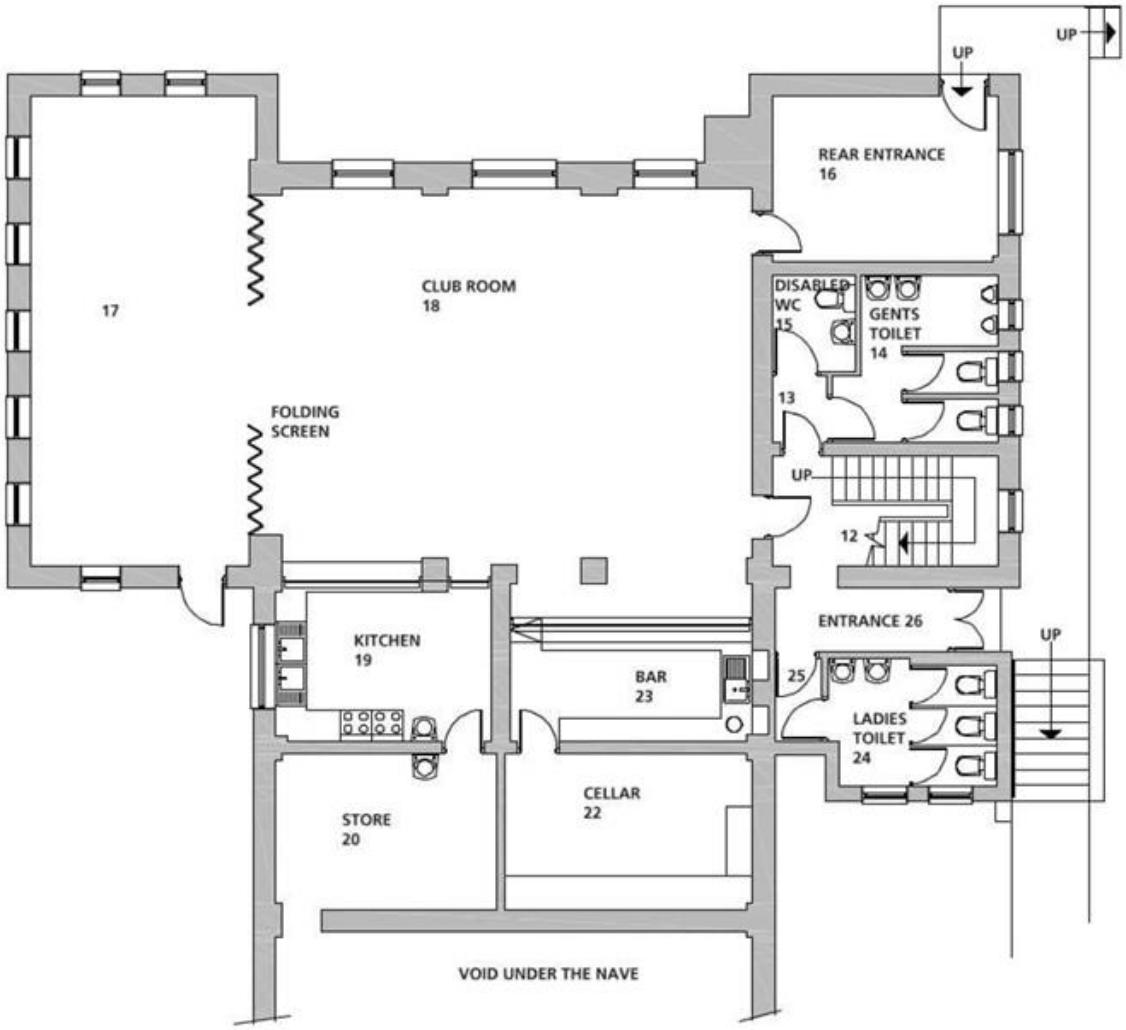

Church Lower Floor Club Room