

Ground Floor Plan 1: 50

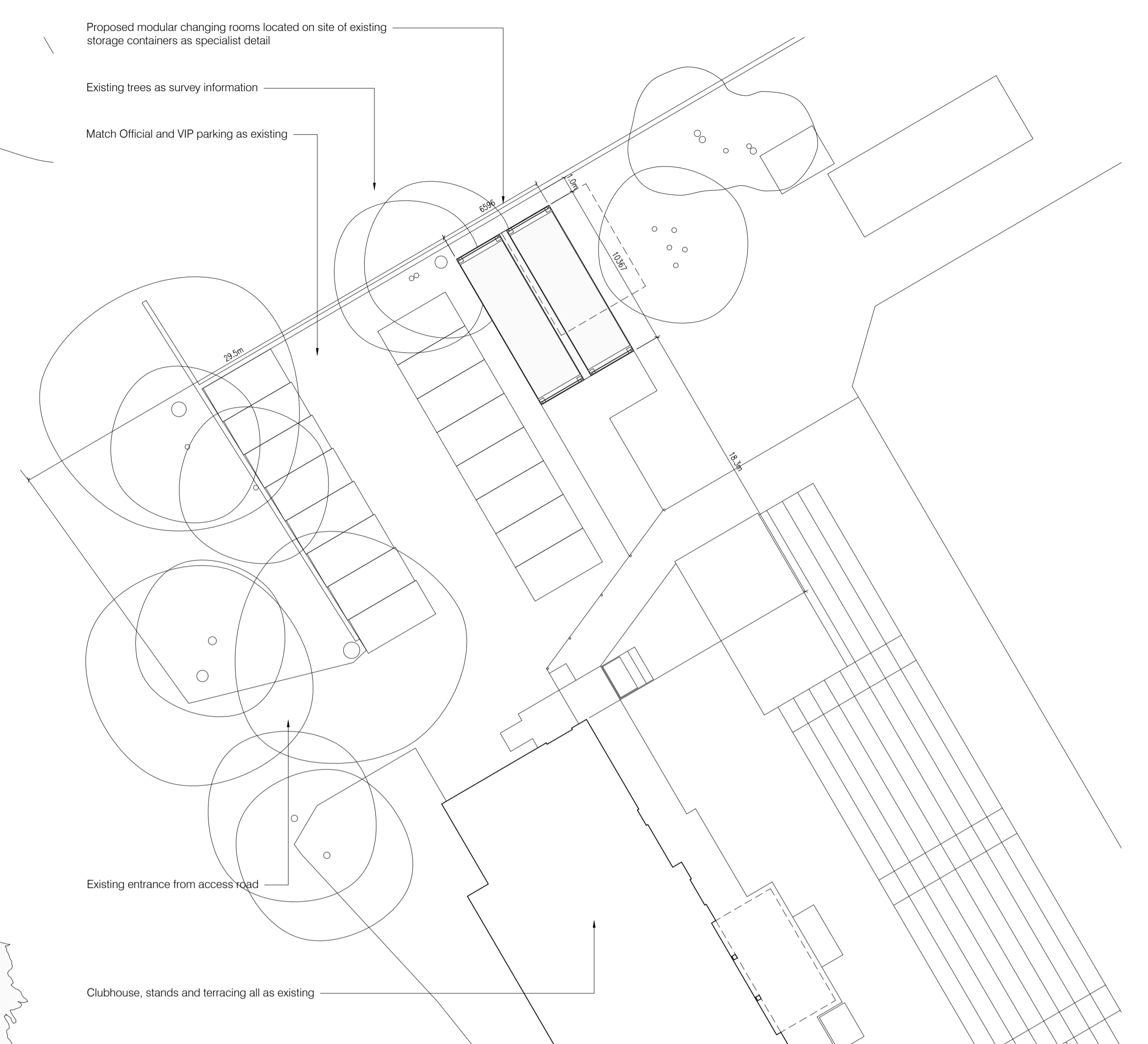

Block Plan 1: 200

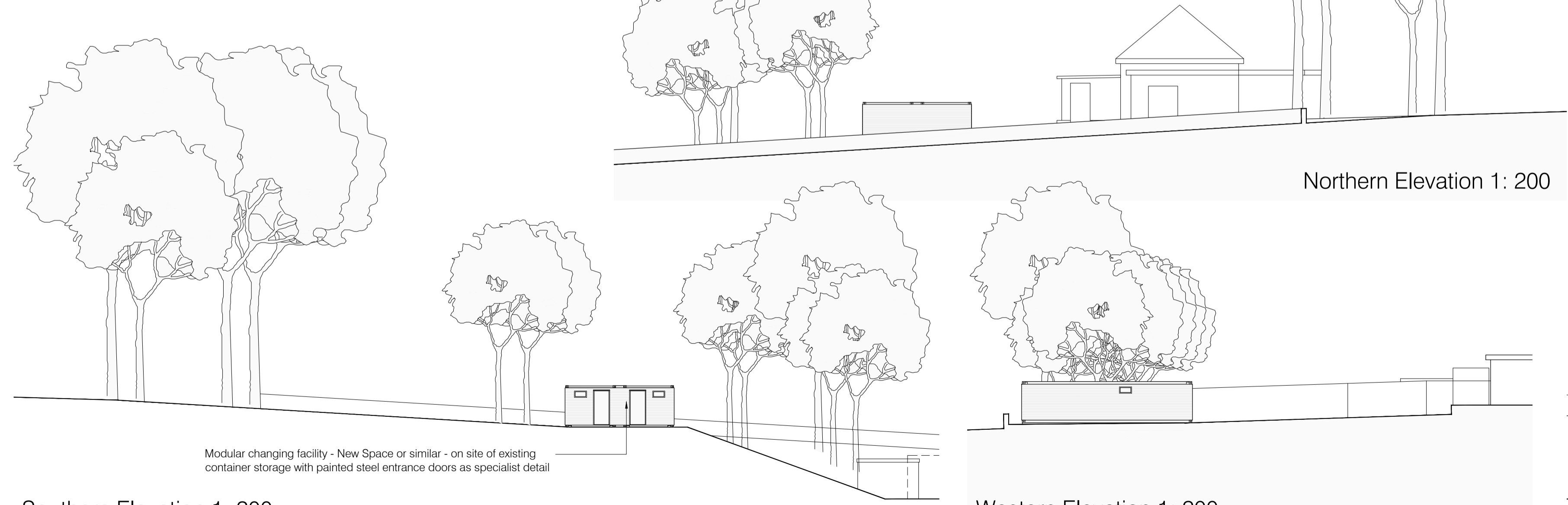

Northern Elevation 1: 200

Southern Elevation 1: 200

Western Elevation 1: 200

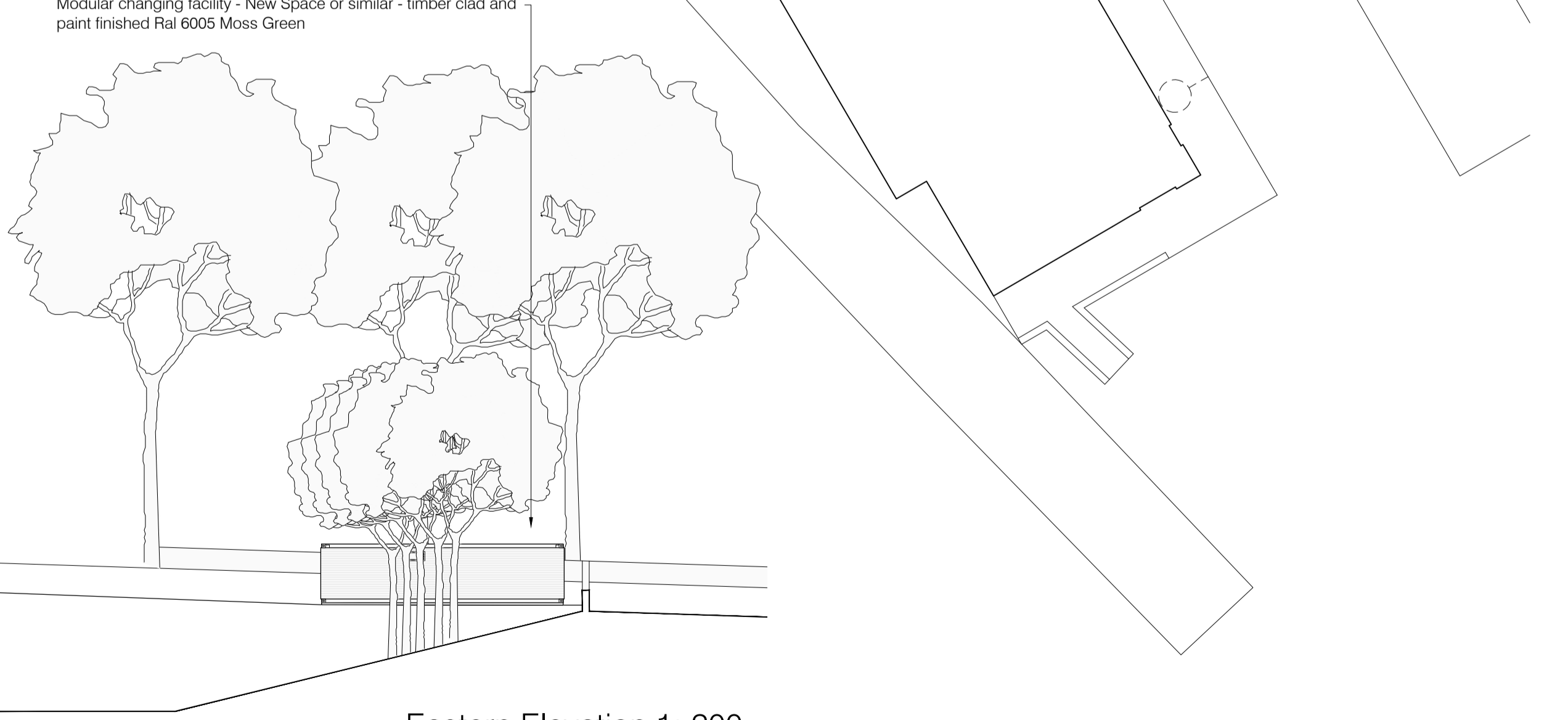

Eastern Elevation 1: 200

Drawings based on Ordnance Survey (Streetwise License No 100047474) and preliminary survey - design and drawing content subject to further Site Surveys, Structural Survey, Site Investigations, Planning and Statutory Requirements and Approvals.

C	Elevation scale corrected	Jan 25
B	Cladding added	Nov 24
A	Changing facility amended	Nov 24
	Rev. Des.	Date

Storthes Hall

Scale 1: 50

Project	Proposed Football changing facility at Shelley Community FC, Storthes Hall Park
Client	The Leslie Sports Foundation, Hugh House, Dodworth Business Park, Dodworth
Dwg Title	(24237)2_Plan as proposed
Scale	1: 50, 100, 200 @ A1
Date	Nov 24

igj
Architects and Design
The Works, 100 The Green, Belper
DE9 4JH, Derby, Derbyshire
01293 511111
www.igj.co.uk