



SOUTH EAST ELEVATION.  
1:100

NORTH EAST ELEVATION.  
1:100

NORTH WEST ELEVATION.  
1:100

SOUTH WEST ELEVATION.  
1:100

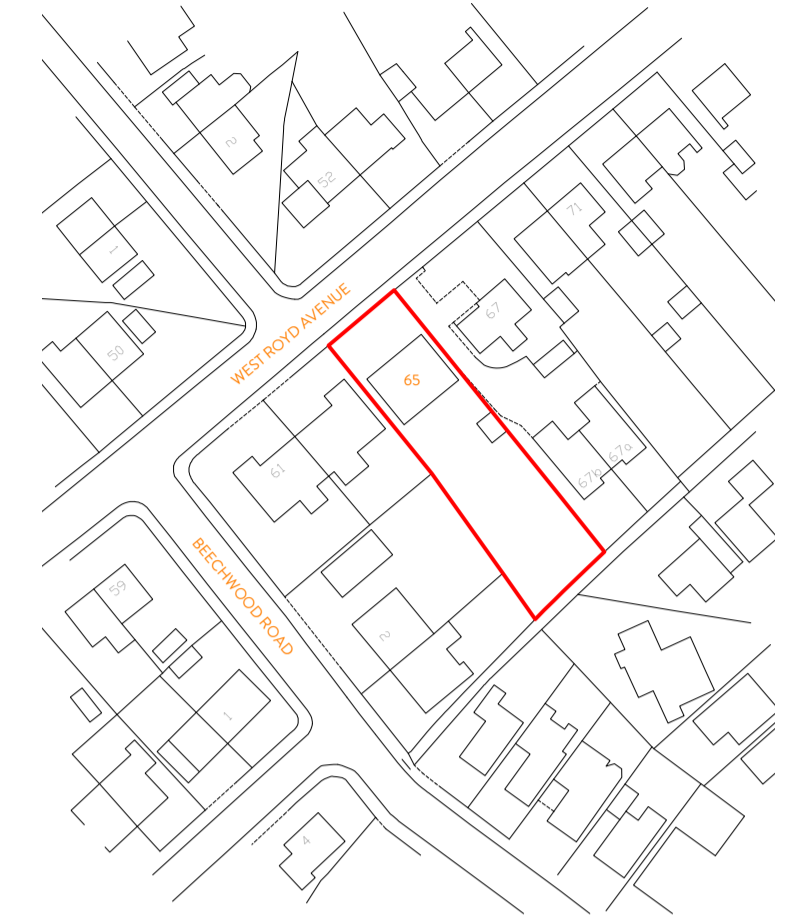

LOCATION PLAN.  
1:1250

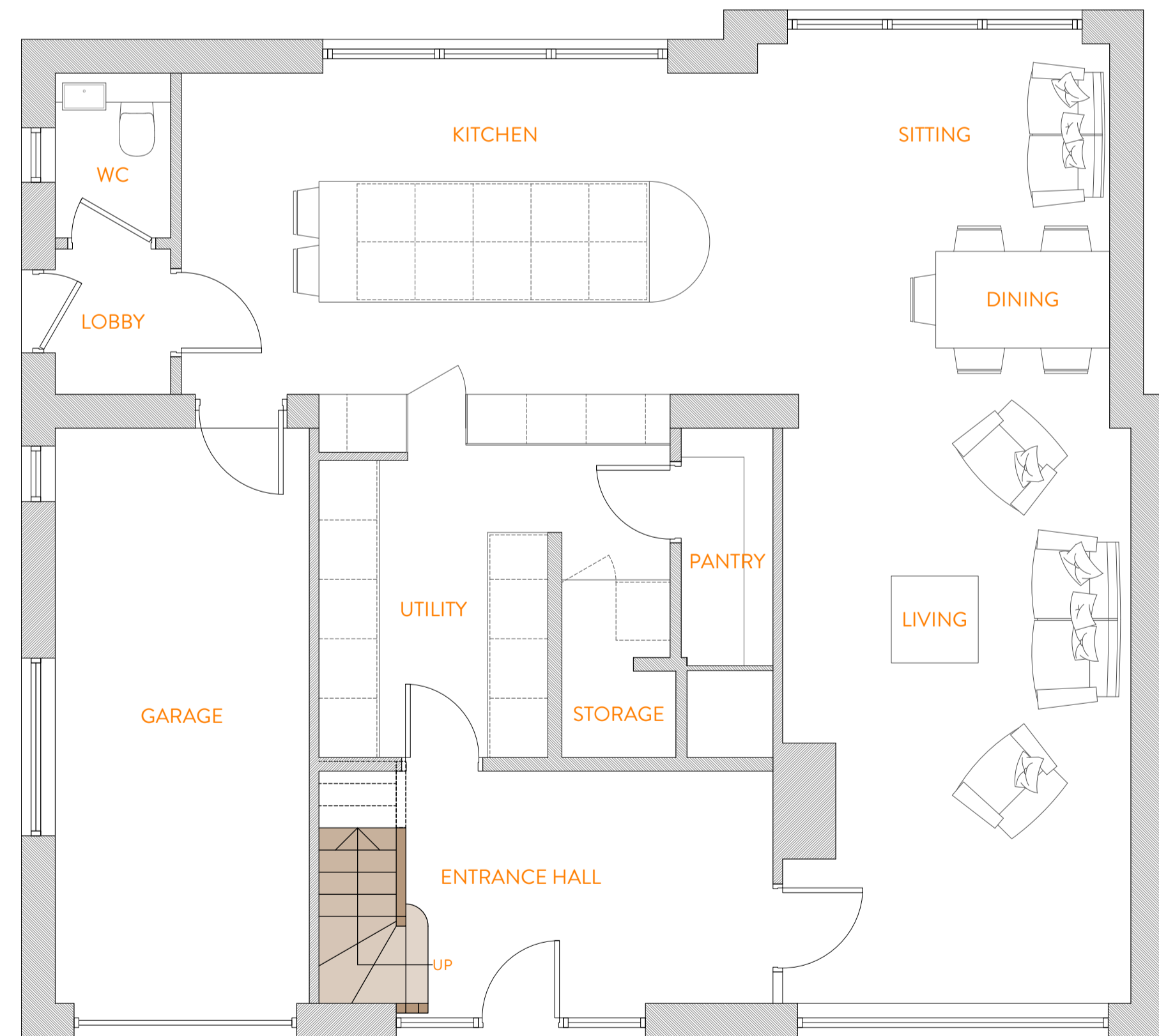

GROUND FLOOR PLAN - PHASE 1.  
1:50

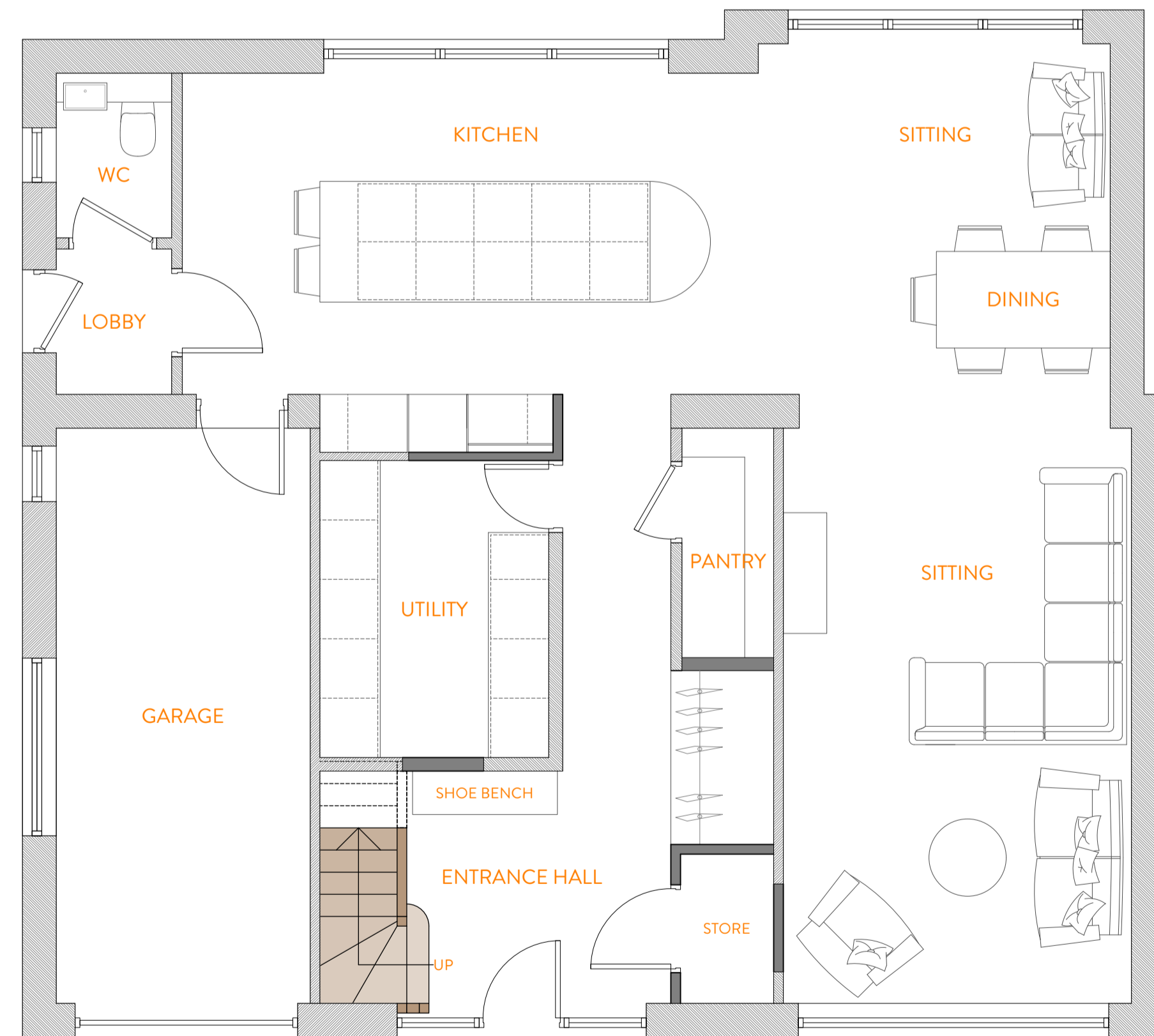

GROUND FLOOR PLAN - PHASE 2.  
1:50

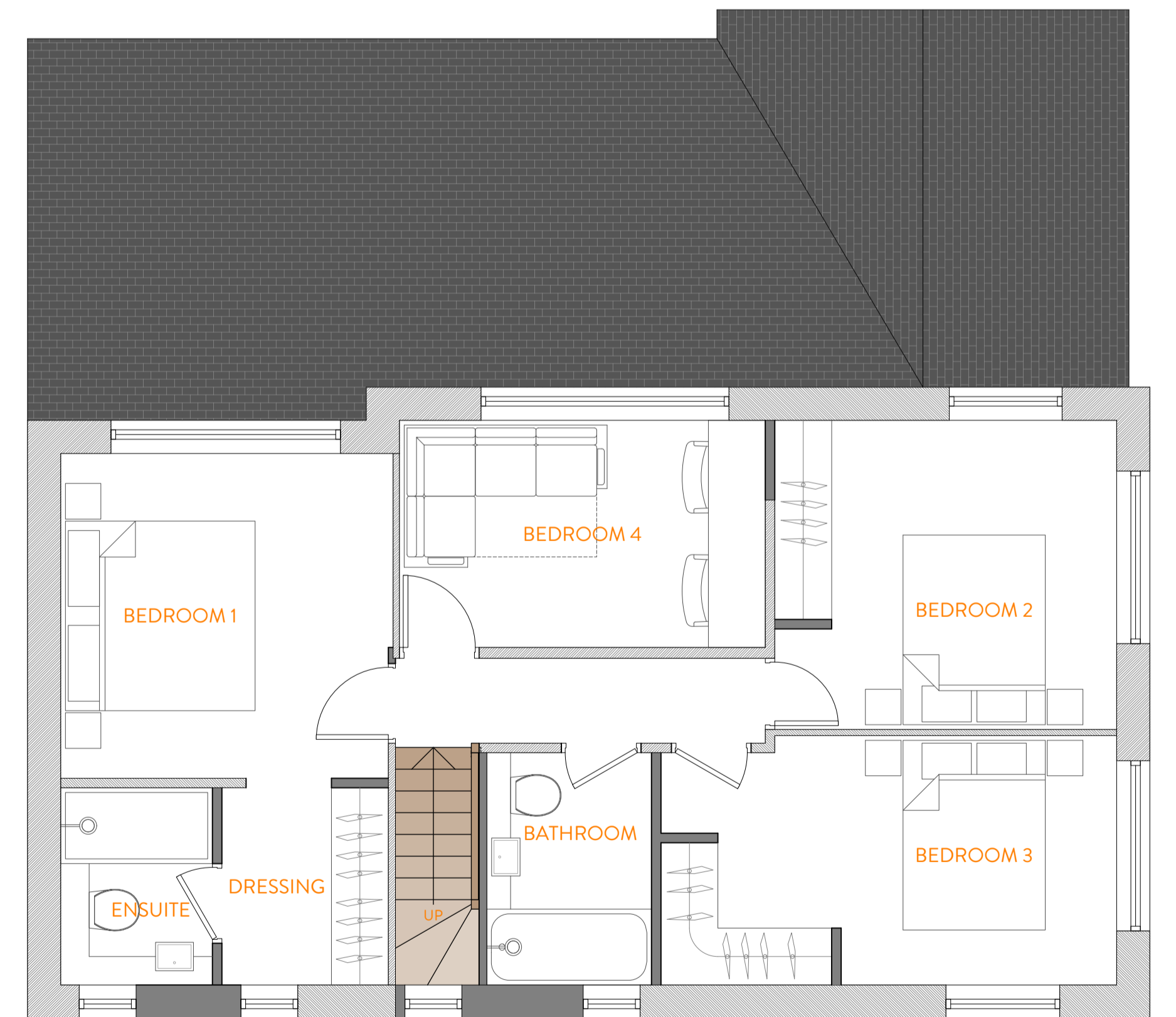

FIRST FLOOR PLAN.  
1:50



REVISION	DESCRIPTION	DATE	NOTES
B	Amendment to first floor and ground floor to retain existing structure to reduce construction scope	25.09.24	
C	Amendments as per comment by client	27.09.24	
D	Minor amendments as per comment by client	04.10.24	
E	Minor amendment to elevations as per comment by client	09.10.24	
F	Minor update to window on front elevation	11.11.24	

STATUS <b>PLANNING DRAWING</b>		PROJECT TITLE <b>WEST ROYD AVENUE</b>	
DRAWING TITLE <b>ORANGE DESIGN STUDIO.</b>		FINAL SCHEME	
ARCHITECTURAL PRACTICE	SCALE 1:50	DRAWN EB	CHECKED JH
hello@dorangedesignstudio.co.uk 59A, Huddersfield Road, Mirfield, WF14 8AA	PAPER SIZE A1	DWG NUMBER (SK)004	DATE 11/11/24
orange-design-studio.co.uk 01924 650930	CLIENT MR & MRS WILKINSON	PROJECT REFERENCE ODS_24/851	REVISION F
COPYRIGHT © ORANGE DESIGN STUDIO LIMITED			