

OXFORD ROAD

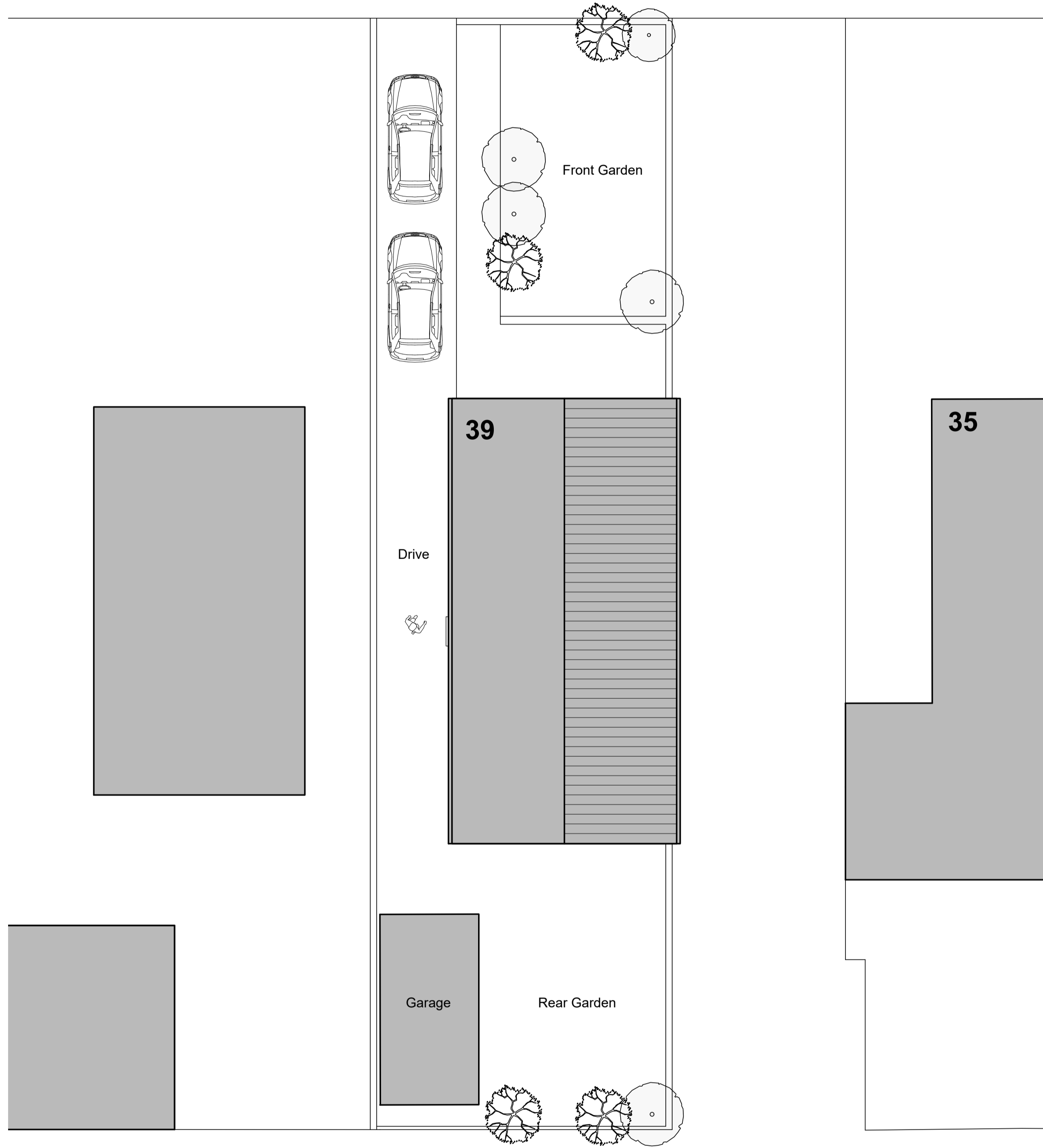

Existing Site Plan 1:100 @ A1

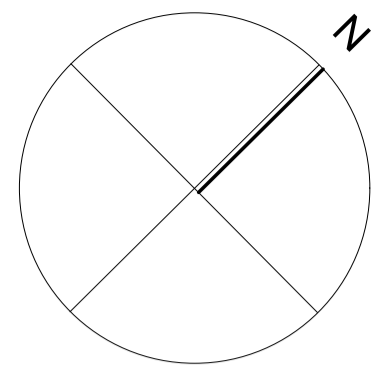

OXFORD ROAD

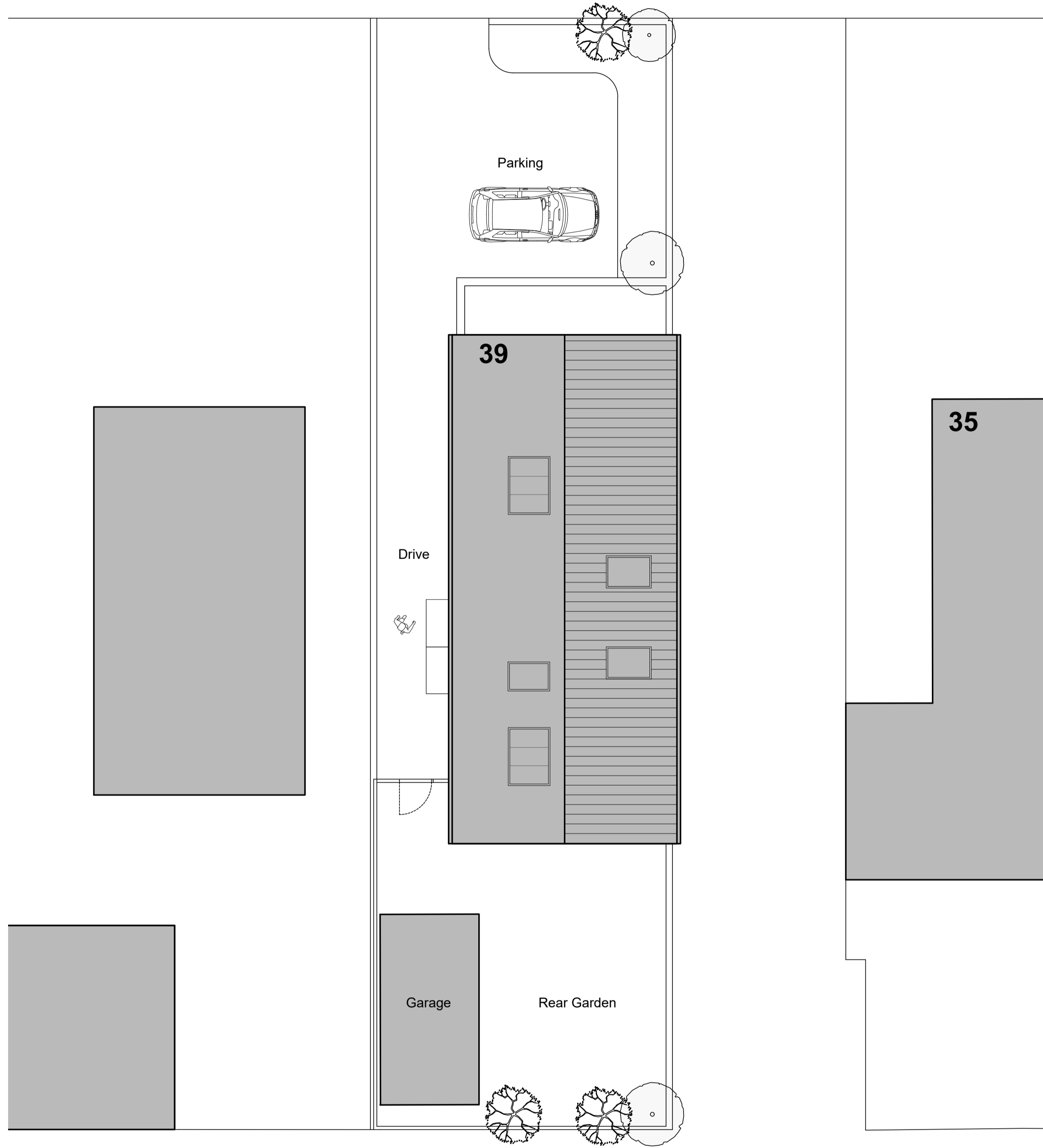

Proposed Site Plan 1:100 @ A1

"For the purposes of Planning Consent the following applies to any copy of this drawing made by the Local Authority:
 This copy has been made by and with the authority of the person required to make the plan and drawing open to public inspection pursuant to Section 47 of the Copyright, Designs and Patents Act 1988. Unless that Act provides a relevant exception to copyright, the copy must not be copied without the prior permission of the copyright owner. If any copy is made under the authority only the whole drawing including the copyright holder's name and this notice, is to be copied."

Drawn Scale 1:100



Drawn Scale 1:50

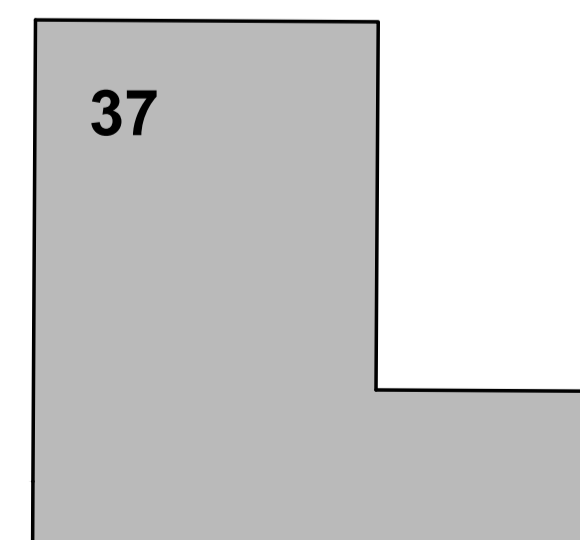
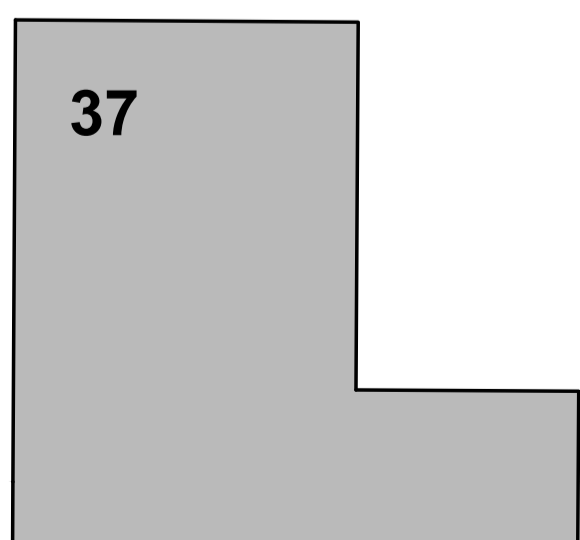
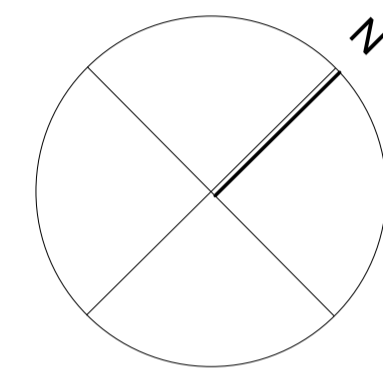
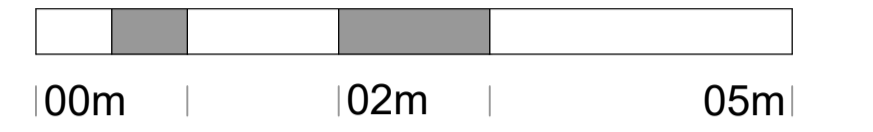

Issue Purpose: PLANNING APPLICATION

AHJ architects
 The Courtyard | 07968944840
 12a Commercial Road | info@ahjarchitects.co.uk
 Skelmanthorpe
 Huddersfield
 HD8 9AA
 www.ahjarchitects.co.uk

AHJ architects

Client Mr Naseer
 Project 2532 : 39 Oxford Road ; Domestic Extension
 Title Existing and Proposed Site Plans

Issued From
 Date September 2024
 Scale 1:100 @ A1

Drawing Number
 Revision

Drawn BH Auth BH

2532 - D - 20 - 002 -

Do not scale from this drawing. Work to original dimensions, and any discrepancy to be reported to the Architect.
 Refer to larger scale drawings where available.