

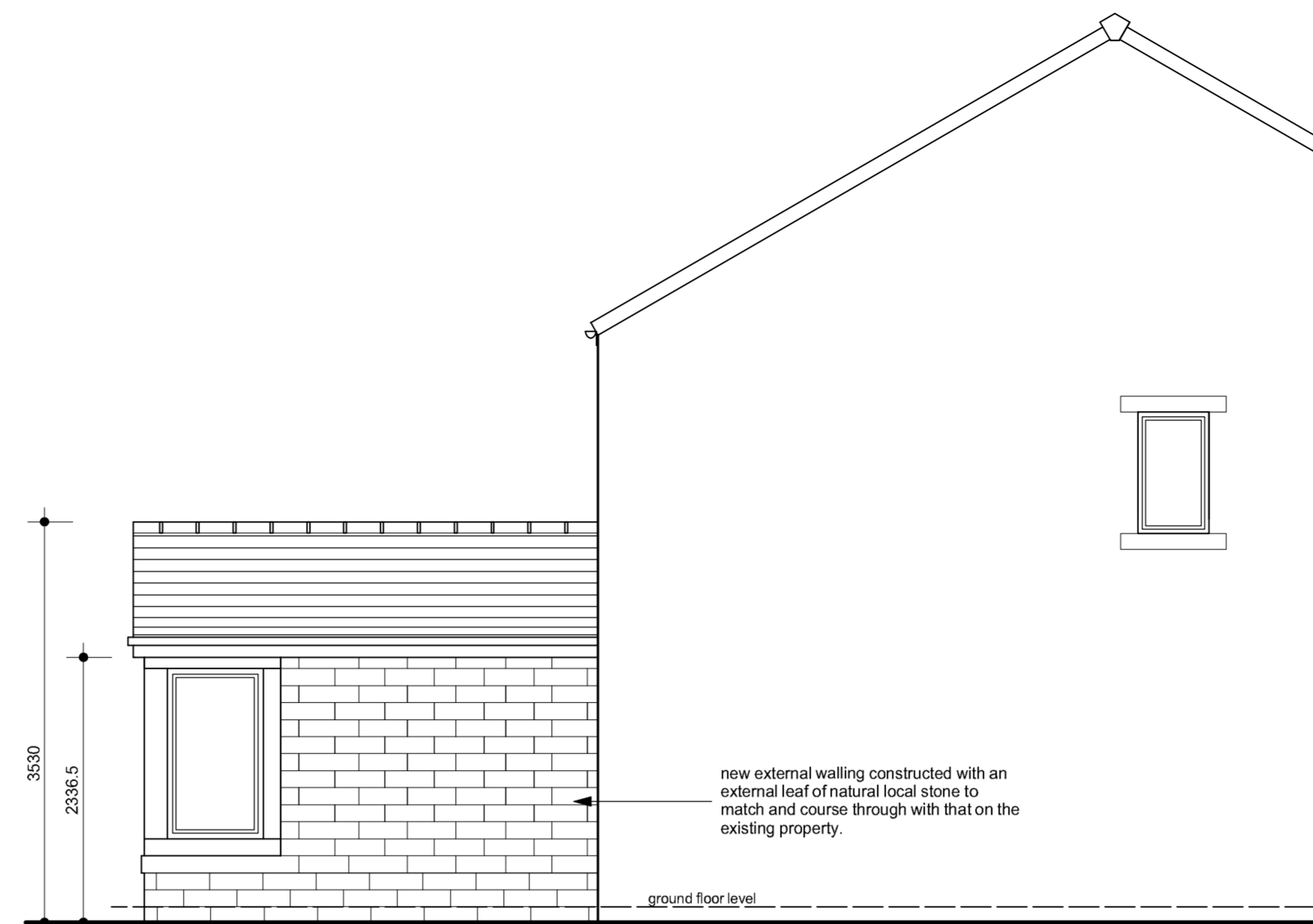

north east elevation

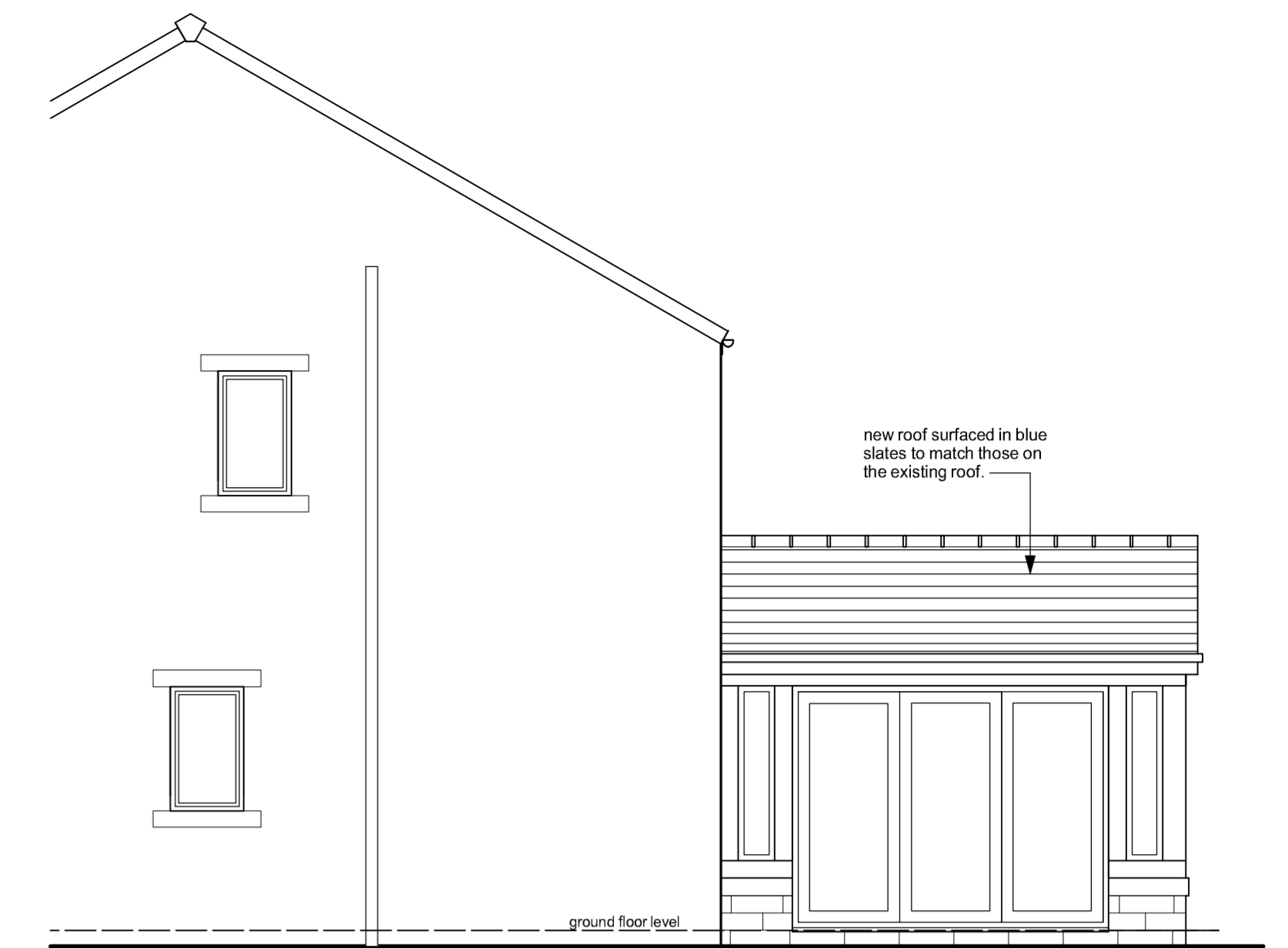

north west elevation



south east elevation

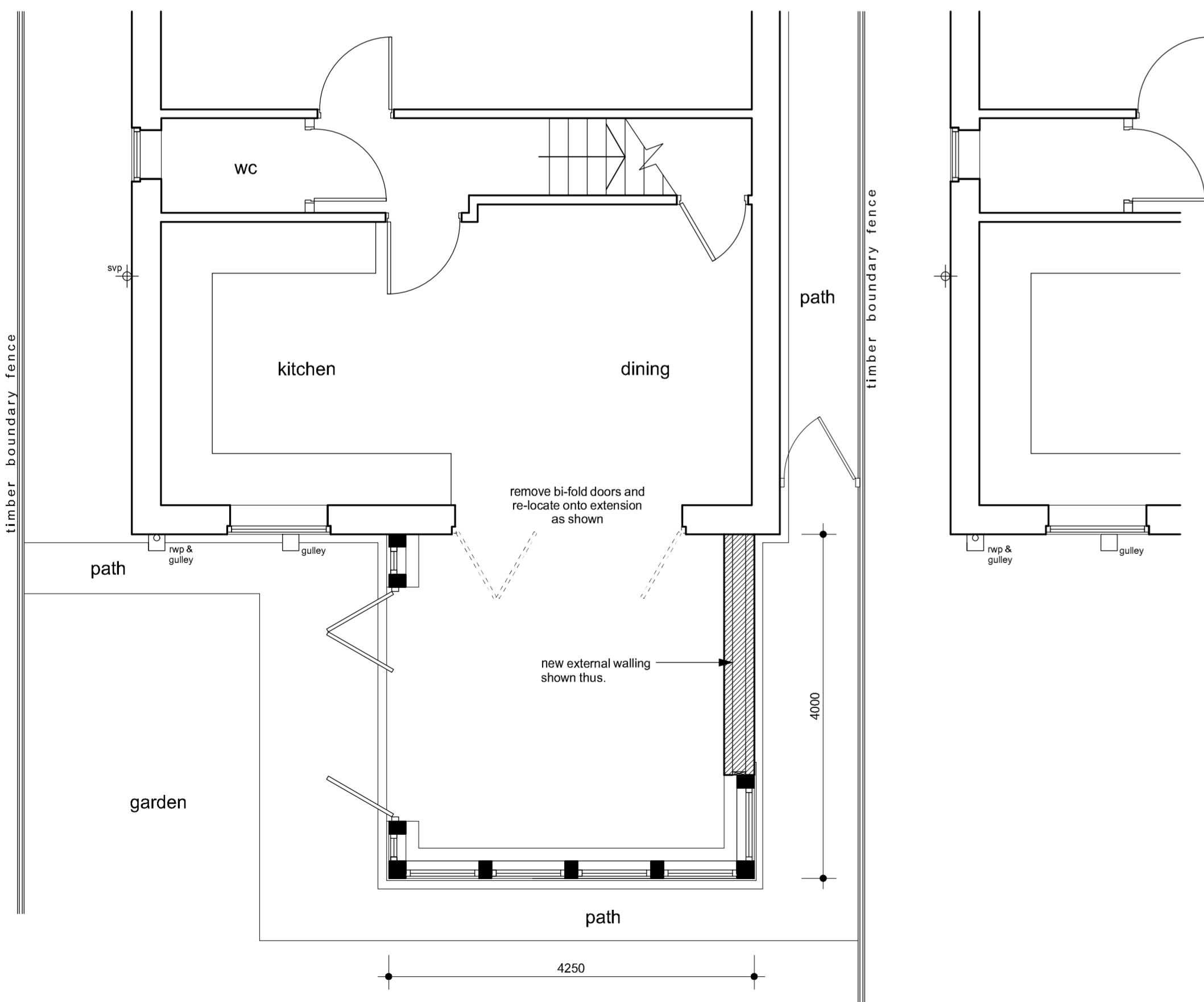

part ground floor plan



site plan - 1/500



north east elevation (as exg)

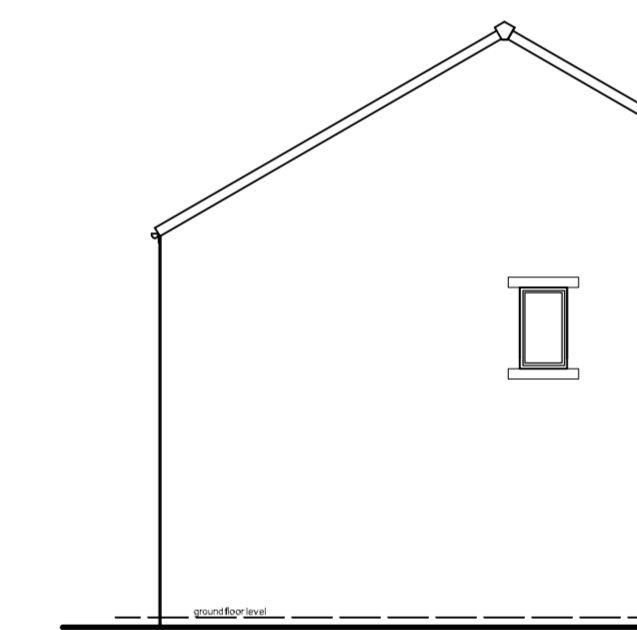

north west elevation (as exg)

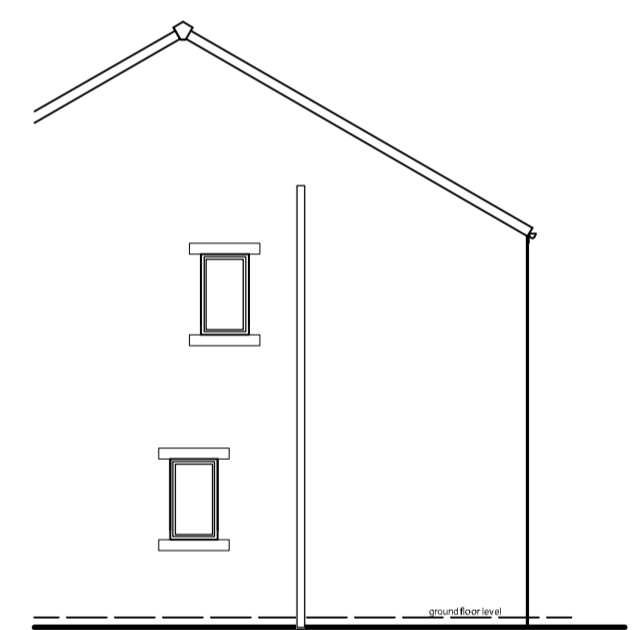

south east elevation (as exg)

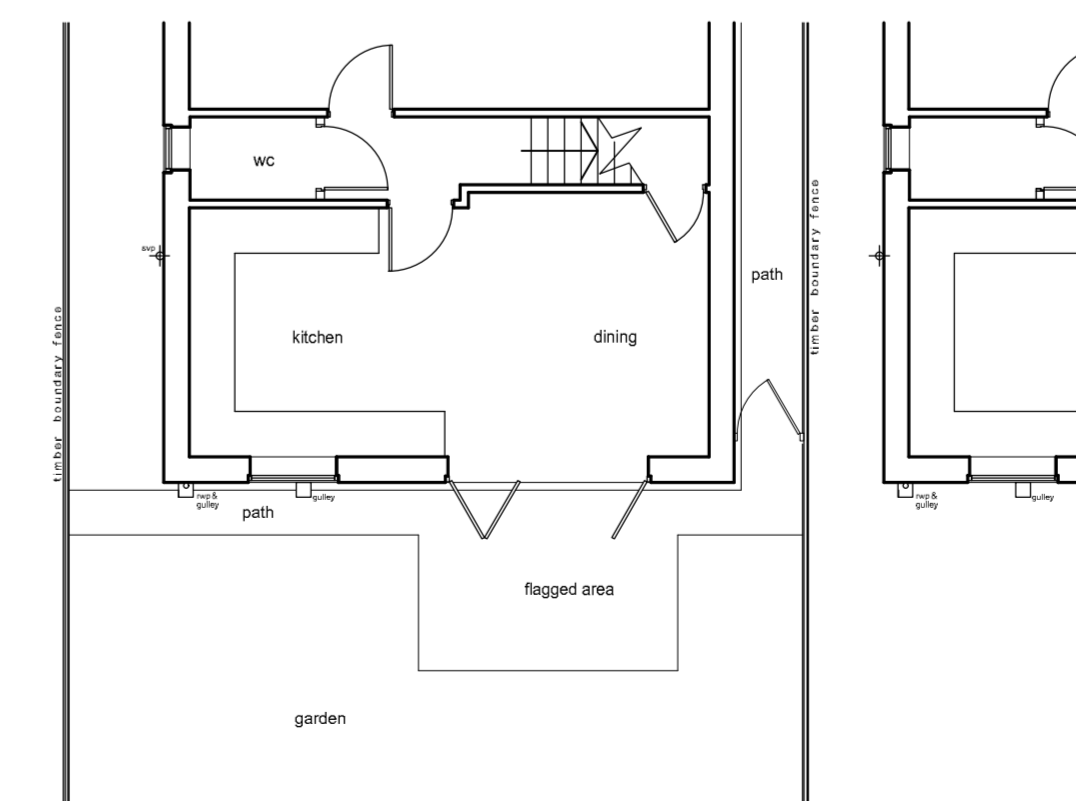

part ground floor plan (as exg)

Notes:
This drawing has been prepared specifically for the purpose of Planning Permission (where appropriate) & Building Regulation Approval. Valley Properties accept no liability for errors or omissions. The drawing may be used for estimating purposes, but the Principal Contractor must cost fully from a site investigation. The Contractor is responsible for checking site dimensions, materials etc. and all building works, such work being checked by Building Control on site, as may be appropriate. Valley Properties disclaim any liability for works carried out.

Revisions:
Rev.A
Rev.B
Rev.C
Rev.D
Rev.E

VALLEY PROPERTIES
ARCHITECTURAL DESIGN SERVICES
5 Holmfirth Road
Meltham
Holmfirth HD9 4AA
Tel: 01484 854100 Mob: 07769736142
E-mail: vproperties@susnet.com

Client Details

Mr & Mrs Mullen

Project Title

Proposed single storey rear extension at
19 Summer View
Holmfirth

Drawing Title

Planning Drawing

| | | | | |
|---------------------------------------|--|------------------------------|---|---|
| <small>Scale:</small> 1:50 & 1:100 | <small>Drawing Number</small> 2024/056/02 | <small>Rev.</small> Rev.E | <small>Date Drawn</small> October 2024 | <small>Drawn By</small> Andrew Smith |
|---------------------------------------|--|------------------------------|---|---|