



East Elevation

Remove existing garage door and partially wall up opening to form window.



West Elevation

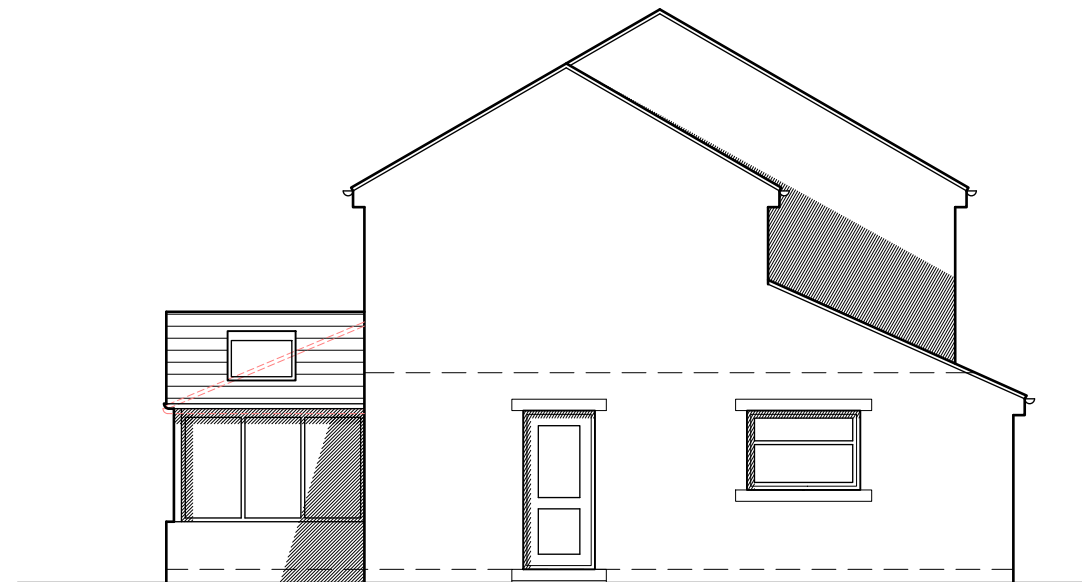

South Elevation

NOTES

This drawing has been prepared specifically for the purpose of obtaining Planning and or Building Regulations Approval. Its suitability for other purposes without additional supplementary details and specifications cannot be guaranteed.

All dimensions are to be checked on site, any discrepancies are to be reported to the designer before work commences. Use only figured dimensions.

All structural components shown are indicative only. Details / calculations of structural members are to be provided by the Structural Engineer.

This drawing is not to be copied or divulged to a third party without written permission.

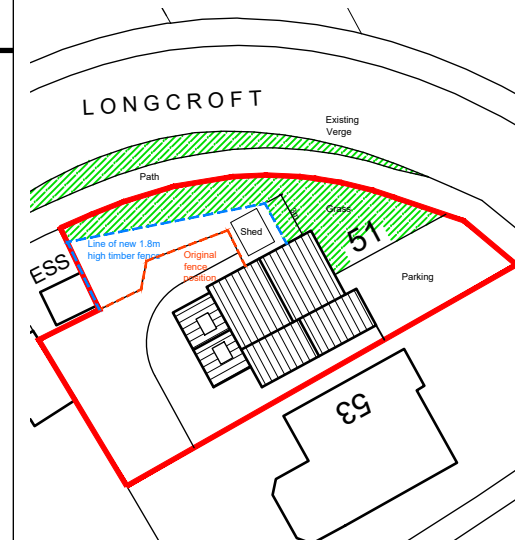
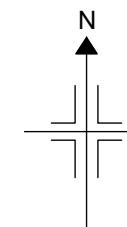

Block Plan - 1:500

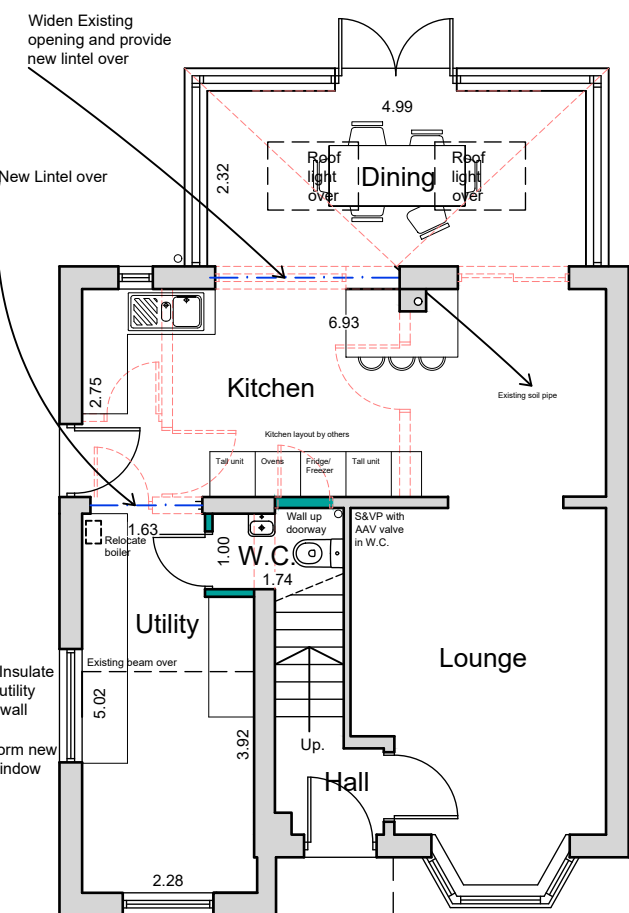

Ground Floor Plan

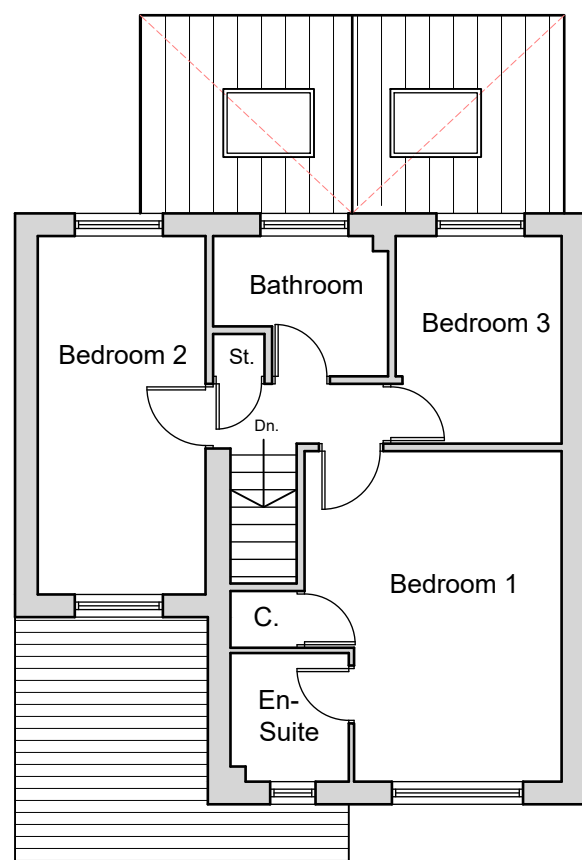

First Floor Plan

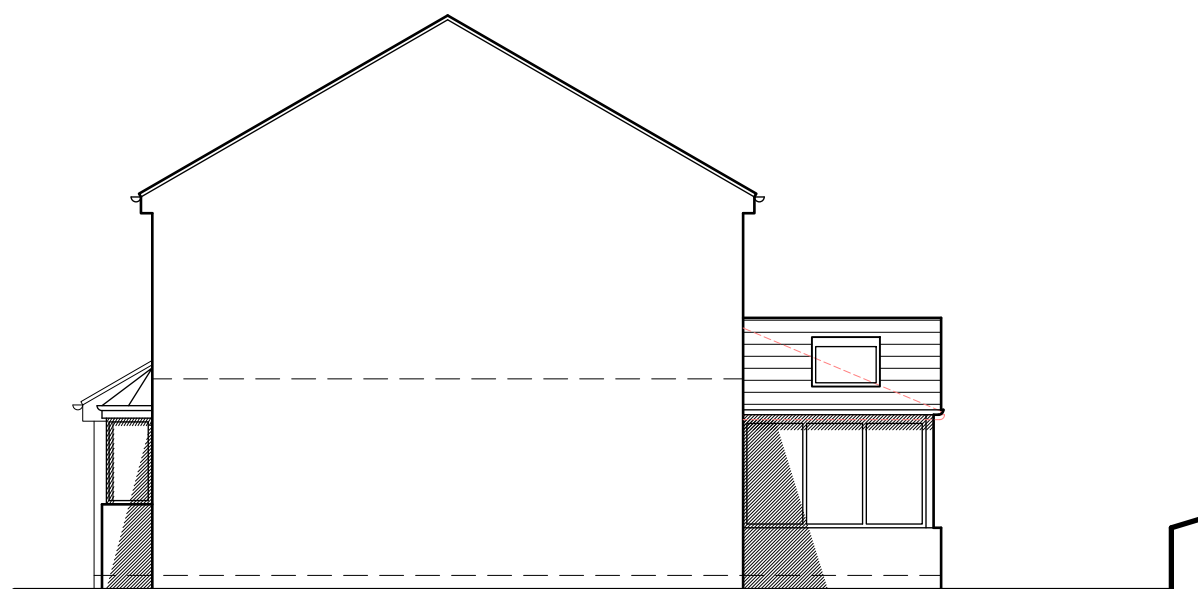

North Elevation

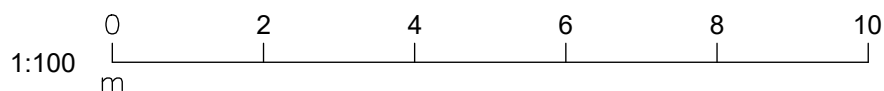
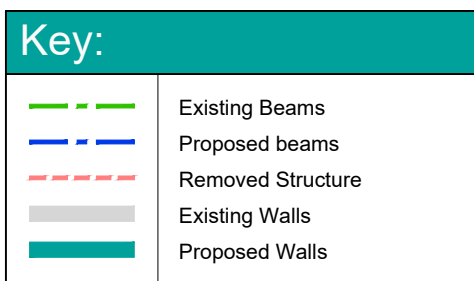

Revisions

P02	Client amendments	18.08.22
P03	Client amendments	02.08.24
P04	Client amendments	17/10/24
P05	Planning amendments	16.12.24
P06	Fence amended	28.01.25
P07	Fence amended	25.03.25

Project:

Alterations

at 51 Longcroft
Almondbury
Huddersfield

for Ms. A. Brookfield

Proposed Plans and Block Plan

Purpose of issue: PLANNING

Drawn DRH CJA

Date August 2022

Scales 1:100 @ A3

Drawing No. 22102 - 0301 - P07