This drawing is not to be scaled. All dimensions to be checked on site.
Discrepancies, ambiguities and / or omissions between this drawing and information given elsewhere must be reported immediately to head office for clarification before proceeding.

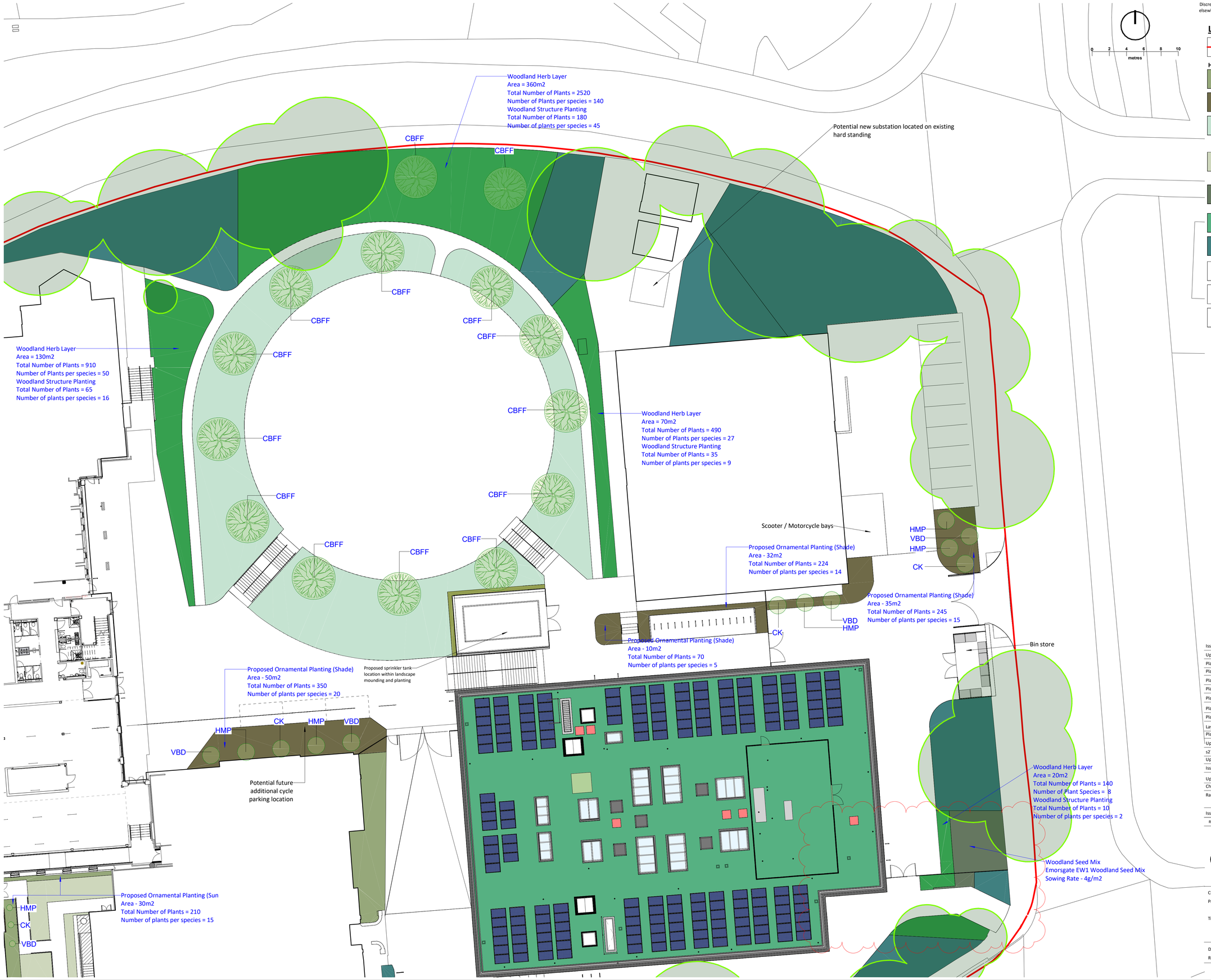

Legend

Site Boundary

Hardworks

Proposed Ornamental Planting (sun)
Refer to Landscape Specifcation Q31

Proposed Ornamental Planting (shaded)
Refer to Landscape Specifcation Q31

Q30 : 312 Proposed Wildflower Planting
Emorsgate EMF1
General Purpose Wildflower Seed Mix
Refer to Landscape Specifcation

Proposed Grass Seed Mix
Emorsgate EG22 Strong Lawn Grass Mixture
Refer to Landscape Specifcation

Proposed Woodland Seeding
Refer to Landscape Specifcation Q30
Emorsgate EW1F Woodland Seed Mix

Proposed Green Roof

Existing Planting Retained
Allowance for gapping up and refreshing of plants

Proposed Tree
Refer to Landscape Specifcation Q31

Existing Tree

Proposed Shrub Planting
Refer to Landscape Specifcation Q31

Revision	Status	Rev	Author	Aprvd	Date
Issued for Planning	S2	C15	BRM	MGO	03/10/24
Updated inline with site wide updates	S2	C14	BRM	MGO	18/10/23
Planting Numbers updated requested by GT	S2	C13	IWA	IWA	07/09/22
Planting Numbers updated requested by GT	S2	C12	IWA	IWA	01/09/22
Planting Numbers updated requested by GT	S2	C11	IWA	IWA	02/08/22
Planting Numbers Updated	S2	C10	IWA	IWA	12/07/22
Planting Layout Updated	S2	C09	IWA	IWA	30/06/22
Planting Layout Updated	S2	C08	IWA	IWA	16/06/22
Planting Layout Updated	S2	C07	IWA	IWA	16/06/22
Layout updated	S2	C06	IWA	IWA	07/06/22
Planting scheme updated	S2	C05	IWA	IWA	01/06/22
Update to planting	S2	C04	IWA	IWA	04/05/22
s278 works added	S2	C03	IWA	IWA	11/04/22
Updated with comments from GT	S2	C02	IWA	IWA	18/02/22
Issued for Stage 5	S2	C01	CLO	IWA	16/12/21
Updated in line with latest info	S2	P06	CLO	IWA	16/12/21
Changes in line with comments	S2	P05	CLO	IWA	11/11/21
Ramp and additional steps added and Sprinkler updated	S2	P04	IWA	IWA	29/10/21
Issued for Stage 4	S2	P03	KMS	IWA	22/10/21

oobe
newcastle:
studio 7 & 8, The Kiln, Hoults Yard, Walker Road, NE6 2HL
t: +44 (0)191 281 3775
london:
the fisheries, 1 mentmore terrace, london, e8 3pn. t: +44 (0)203 479 2649
glasgow:
177 w george st, glasgow metropolitan area g2 2lb. t: +44 (0)141 301 1465
w: www.oobe.co.uk **e:** info@oobe.co.uk

Client: Galliford Try
Project: Greenhead College

Title: Proposed Planting Plan
Sheet 2 of 4

Dwg. No. NE8659- OOB- ZZ- 00- DR- L- 0402 Scale 1 : 200 @ A1
Revision C15 Date October 2021

A5 Construction (RIBA Stage 5)