

The use of this data by the recipient acts as an agreement of the following statements. The data is provided as is and does not agree with any of the following statements. All drawings are based upon information supplied by third parties and as such the accuracy cannot be guaranteed. All features are approximate and subject to verification by a qualified topographical survey. Accuracy pertains to the location and confirmation of the real boundaries. The coordinated version of this drawing should be issued in DWG or PDF format not DWG or other formats. All parts of this drawing must be made in full colour. Where this drawing has been based upon Ordnance Survey data, it has been reproduced under the terms of licence No. 10002164. Reproduction of this drawing in whole or in part is prohibited without the prior permission of Ordnance Survey. Do not scale the drawing. Use fixed dimensions in all cases. Check all dimensions on site. Report any discrepancies in writing to Stage before proceeding.

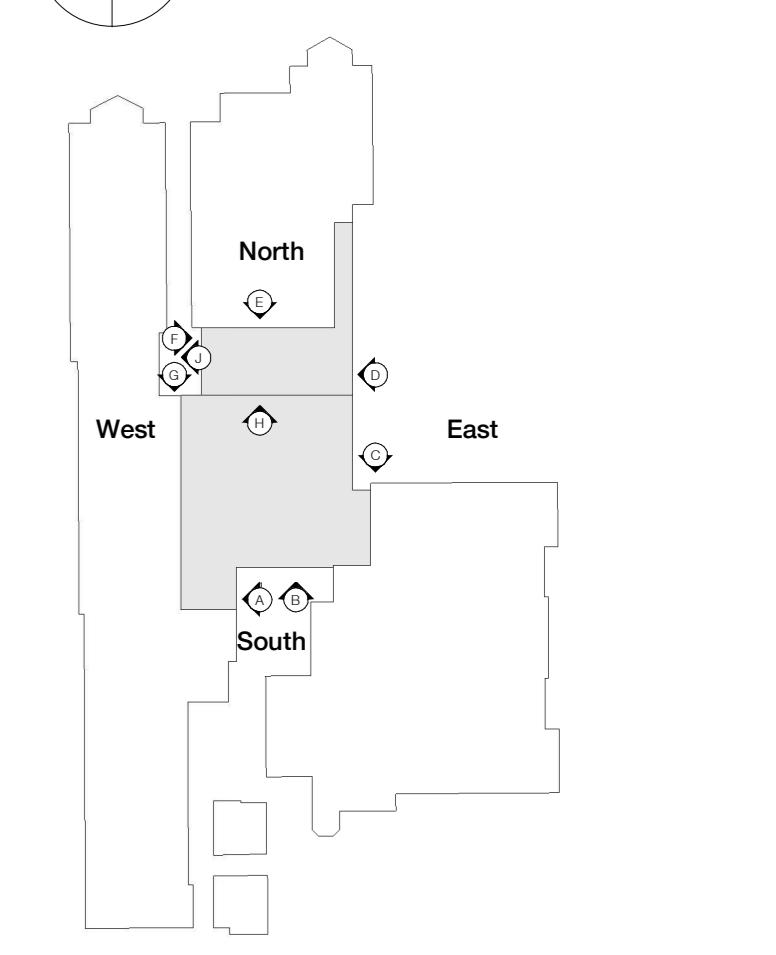

- KEY:**
- 01 Brickwork - Fortera Carington Cream
 - 02 PPC aluminium window system
 - 03 PPC aluminium curtain wall
 - 04 Vent louvre
 - 05 Vent louvre / brise soleil to Monodraught unit and ventair unit or inward opening vents to suit vent strategy
 - 06 PPC aluminium glazed door
 - 07 PPC coping
 - 08 Plant enclosure - screening louvres
 - 09 Area of existing wall to be over clad with brickwork - Fortera Carington Cream following demolition of existing structures. Wall construction to meet the performance requirement of new build elements.
 - 10 Glazed Spandrel Panel
 - 11 PPC aluminium door
 - 12 Existing stone wall taken down to a suitable level and built up to form parapet
 - 13 Existing Cladding and Glazing (not all detail shown)
 - 14 Flood membrane upstand and flashing to wall abutment
 - 15 Area of reclaimed/new rainscreen cladding installed following removal of abutting structure
 - 16 MEP as per MEP subcontractor model
 - 17 New window opening formed in existing wall and new outer leaf
 - 18 Area of soffit exposed following demolition to be underdrain with insulated soffit system.

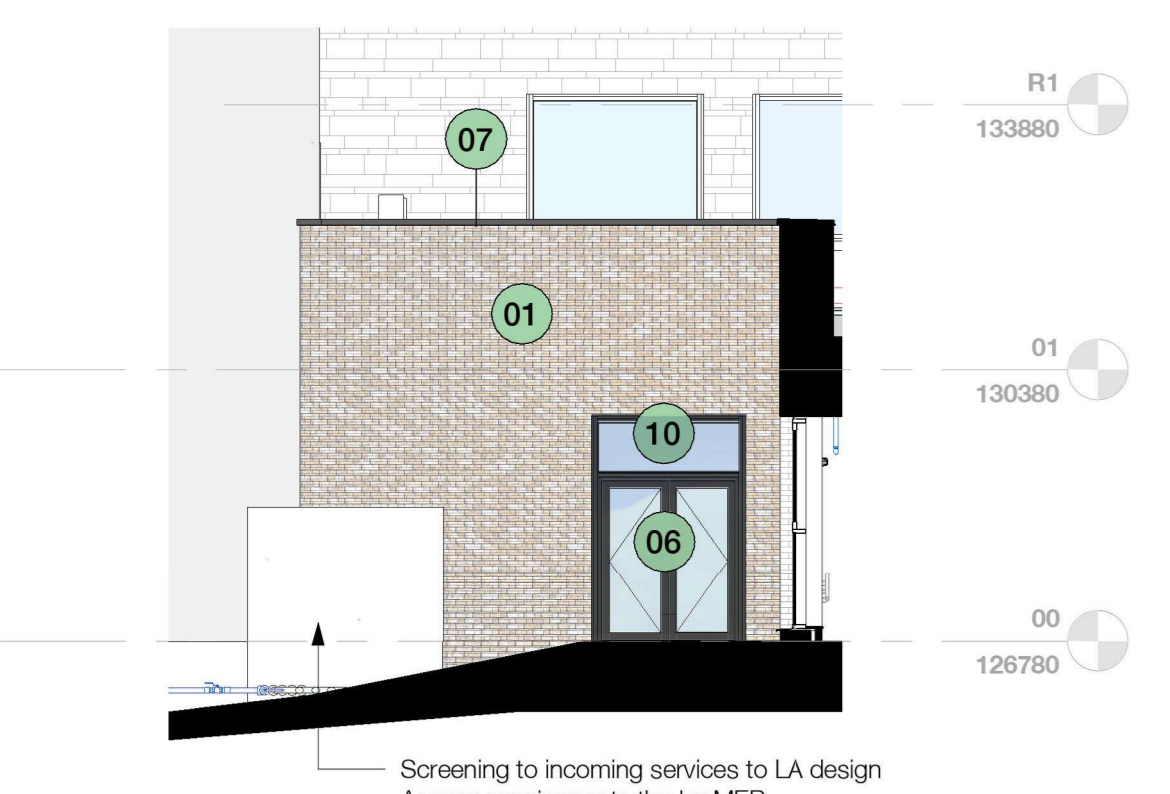

A - Courtyard Infill - East Elevation
1:100

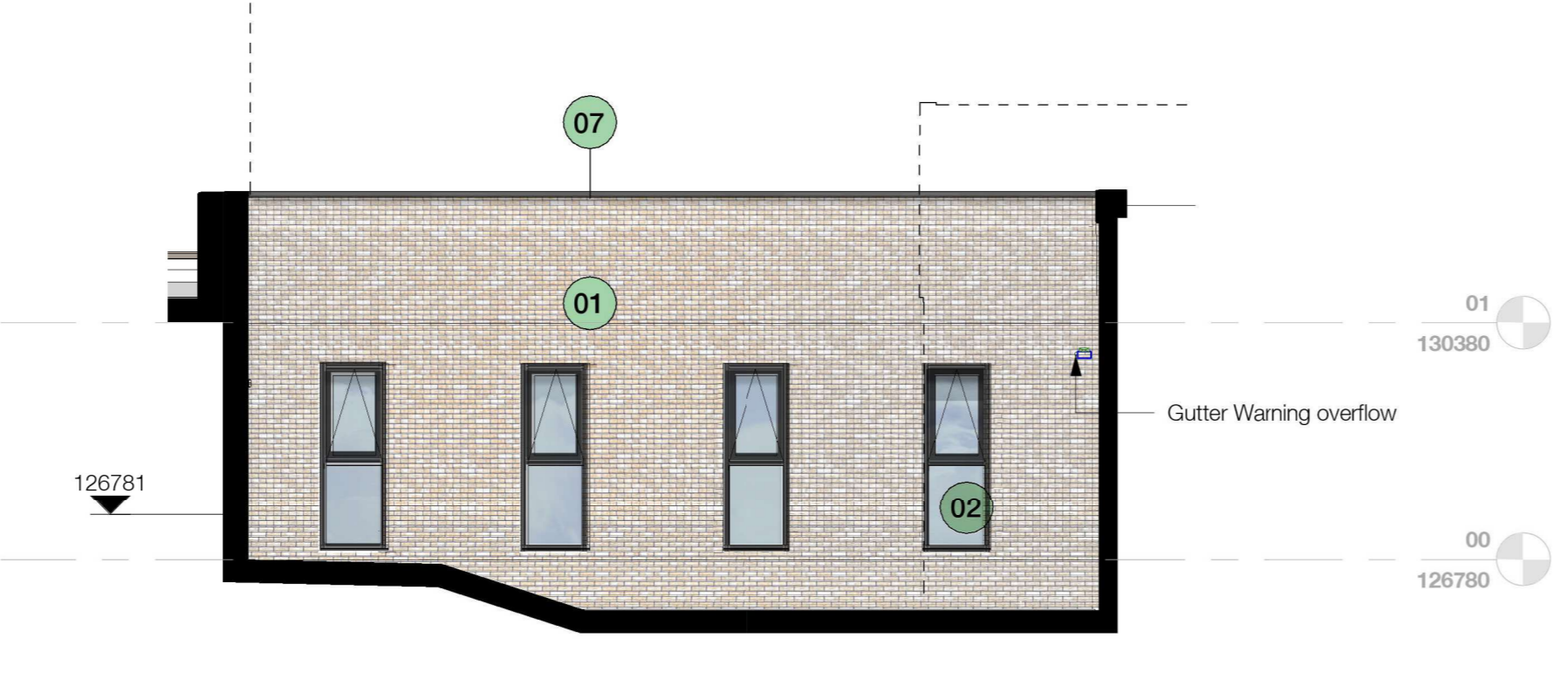

B - Courtyard Infill - South Elevation
1:100

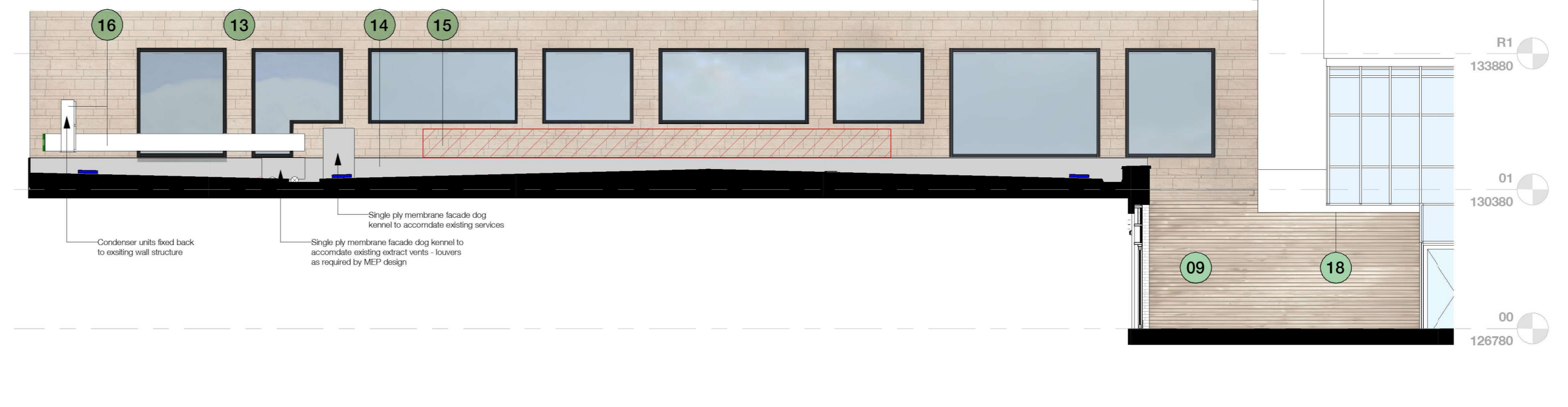

J - Courtyard Infill - East Elevation
1:100

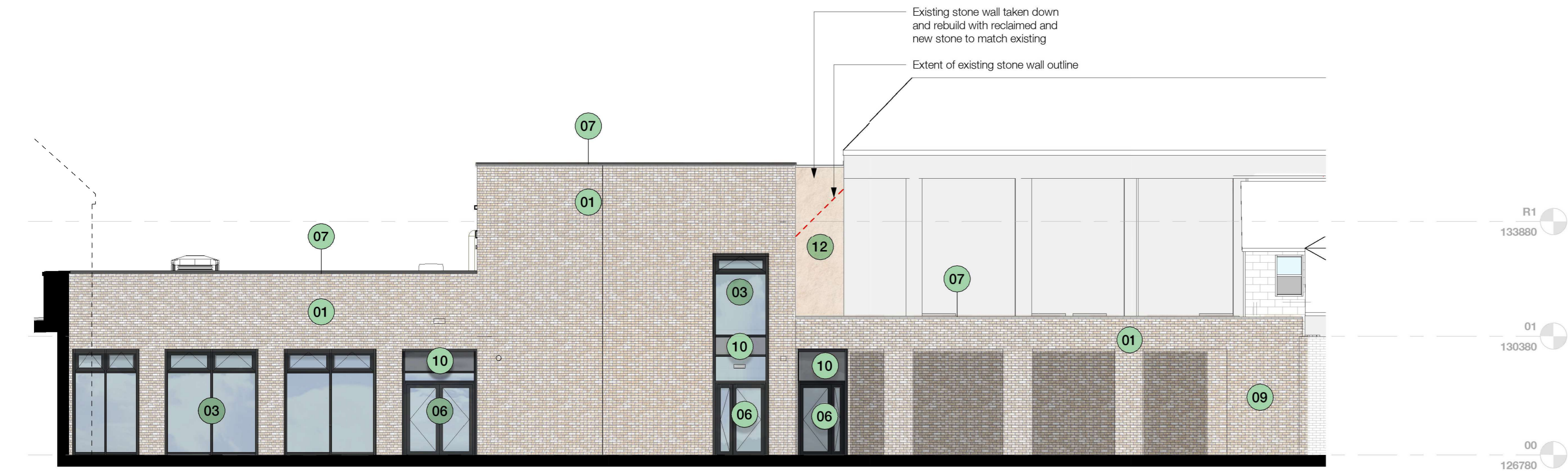

D - Courtyard Infill - East Elevation
1:100

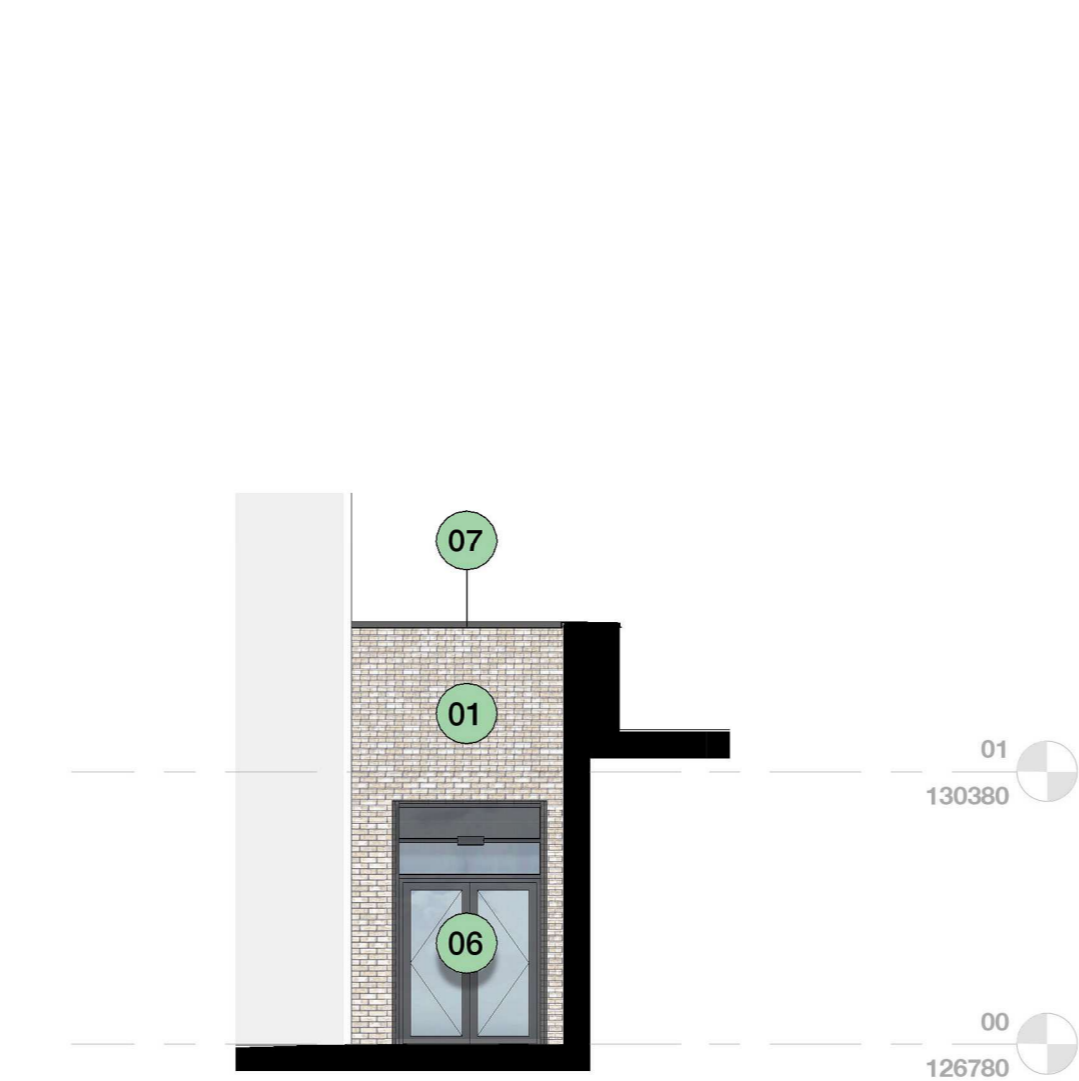

C - Courtyard Infill - North Elevation
1:100

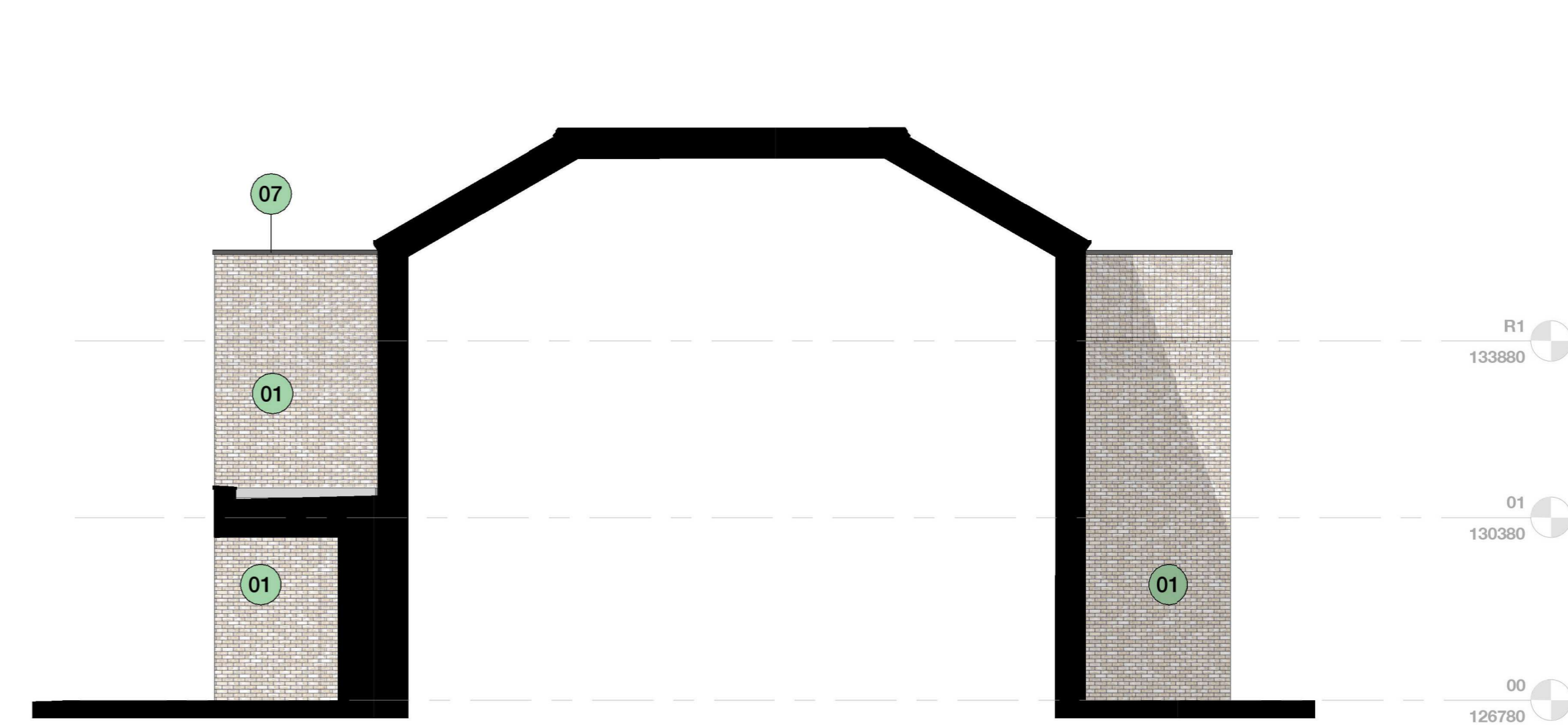

E - Courtyard Infill - North Elevation
1:100

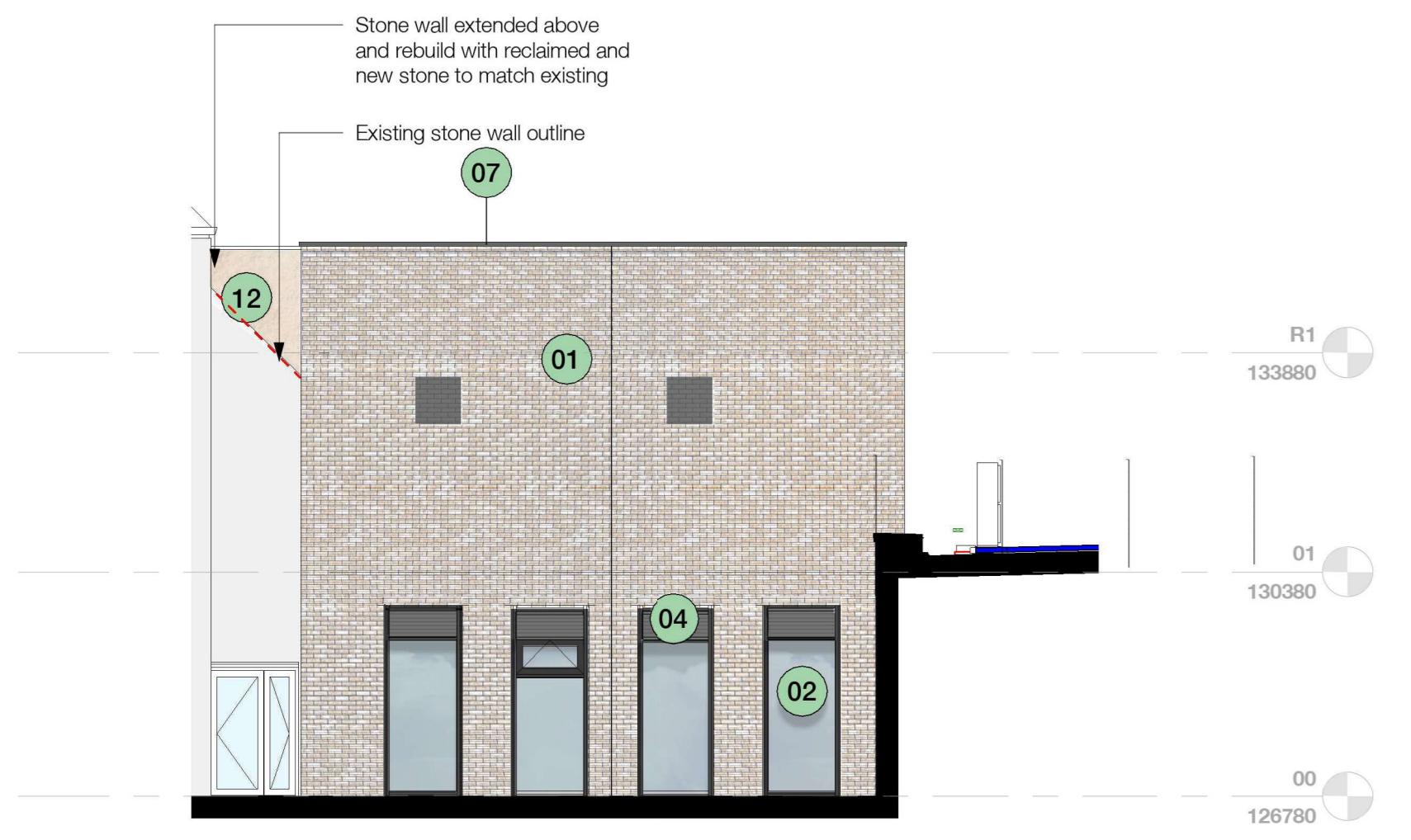

F - Courtyard Infill - West Elevation
1:100

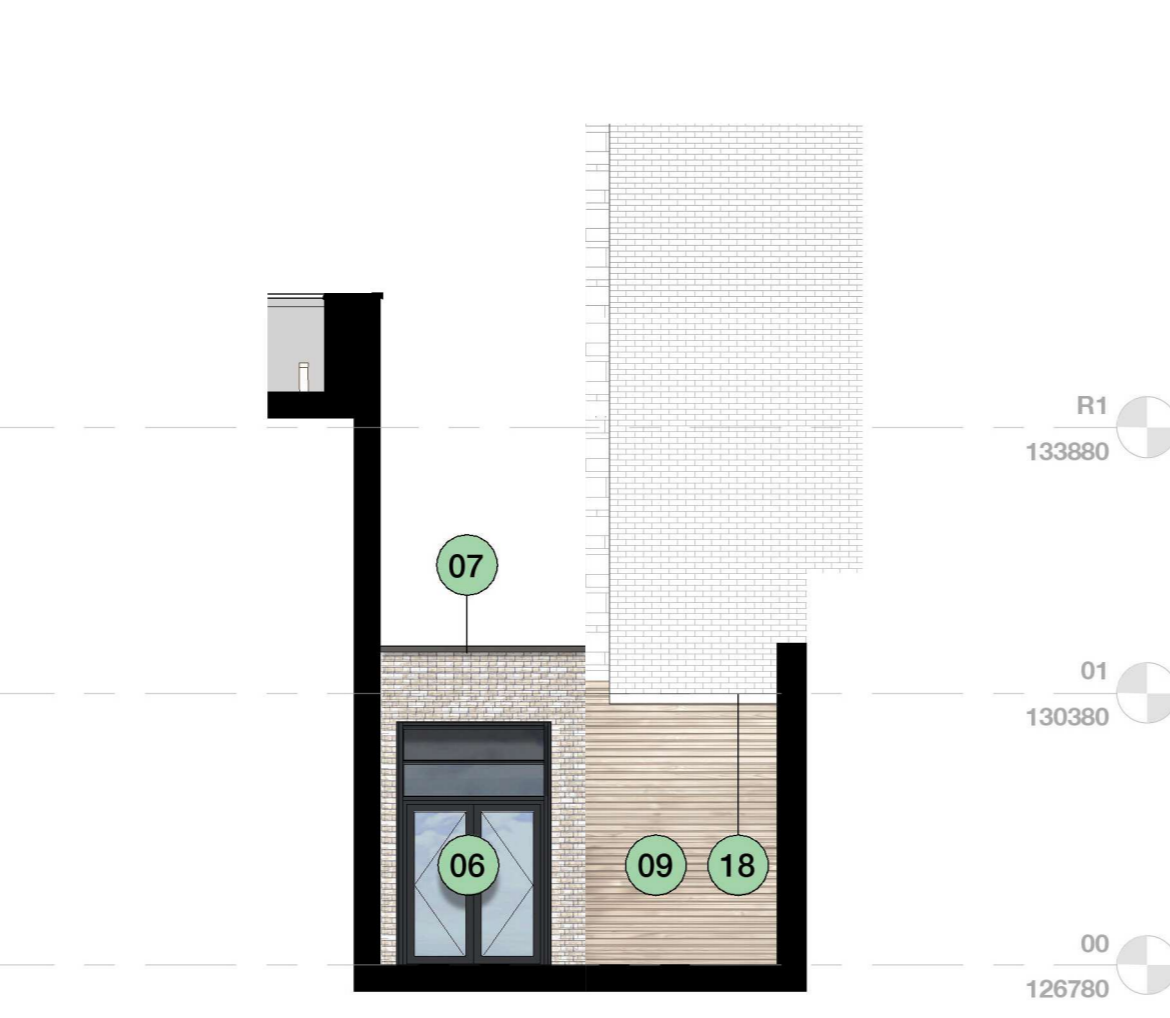

G - Courtyard Infill - North Elevation
1:100

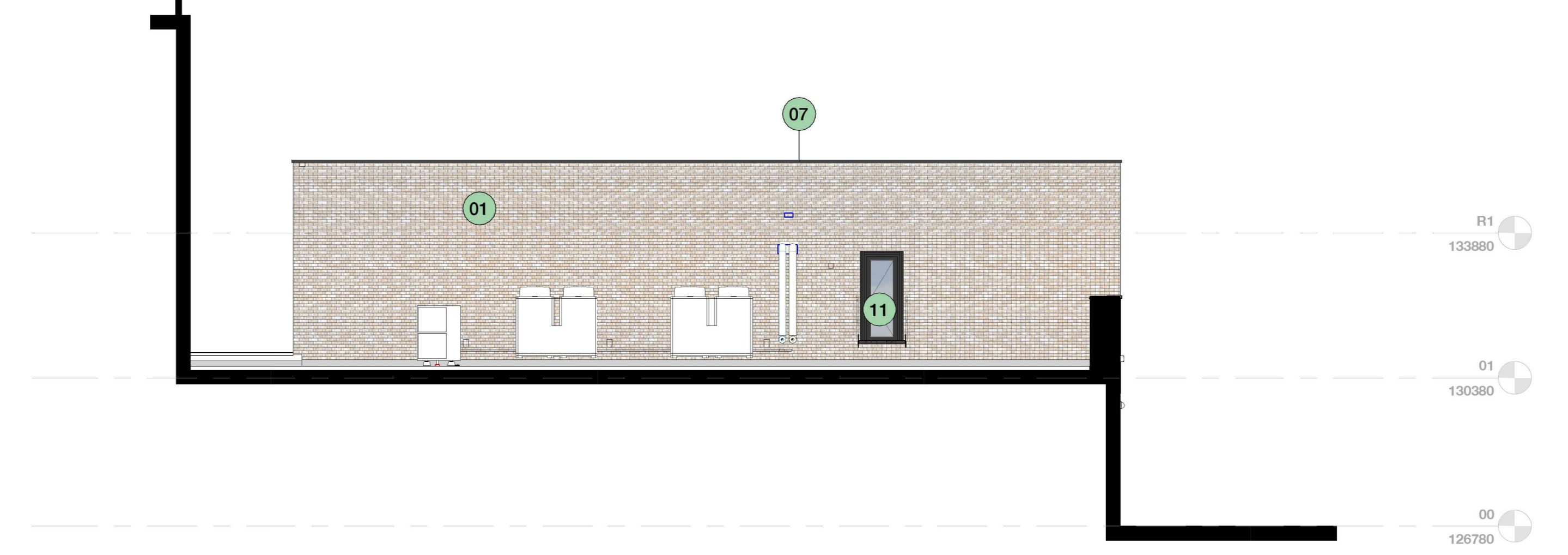

H - Courtyard Infill - South Elevation
1:100

Rev.	Description	Drawn	Checked	Date
C2	Issued for Planning	GDG	GDG	16/10/24
C1	Issued for construction	GDG	GDG	12/02/2024
PD	Issued to suit latest landscape plan	RAA	GDG	26/11/2023
PF	Issued for planning coordination	RAA	GDG	16/11/2023
PI	Issued for Planning	RAA	GDG	15/09/2023

Approval
 Submitter: Construction
 Project: Galliford Try Greenhead College Huddersfield
 Drawing: Courtyard Infill - Rendered GA Elevations

Project No.	Originator	Zone	Level	Type	Rate	Number
NE36510	FYD	02	ZZ	DR	A	3003

Plot Project No.	Scale at A0	Status	Revision
10487-00	1:100	A	C2