

IF IN ANY DOUBT PLEASE ASK THE ARCHITECT FOR CLARIFICATION.
DO NOT SCALE FROM DRAWING. ALL DIMENSIONS TO BE CHECKED ON SITE.
THE COPYRIGHT FOR THESE DRAWINGS REMAINS THE PROPERTY OF THE ARCHITECT. THEY MUST NOT BE REPRODUCED IN ANY WAY WITHOUT THE ARCHITECT'S PRIOR WRITTEN CONSENT.

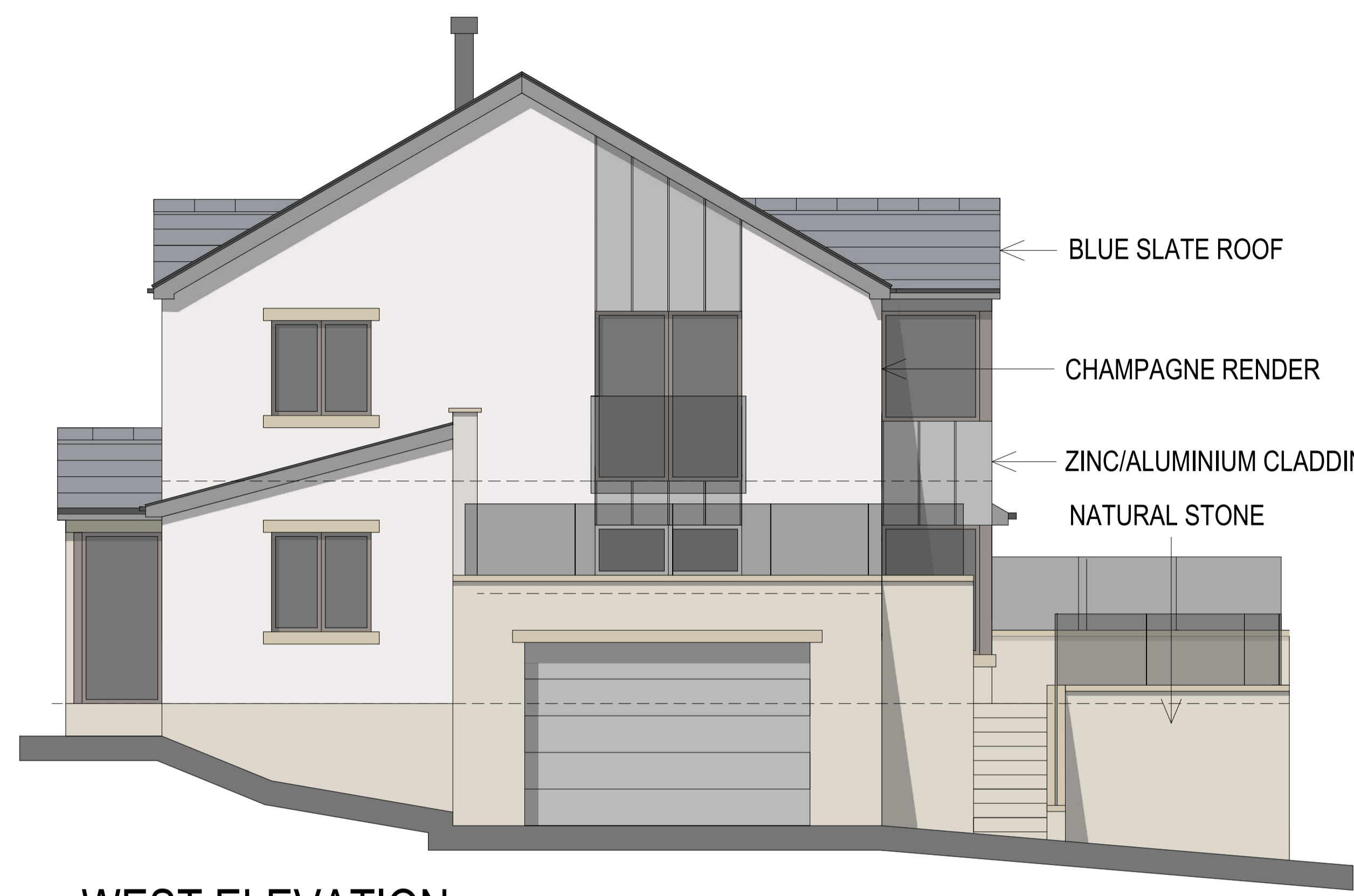

NORTH ELEVATION



WEST ELEVATION

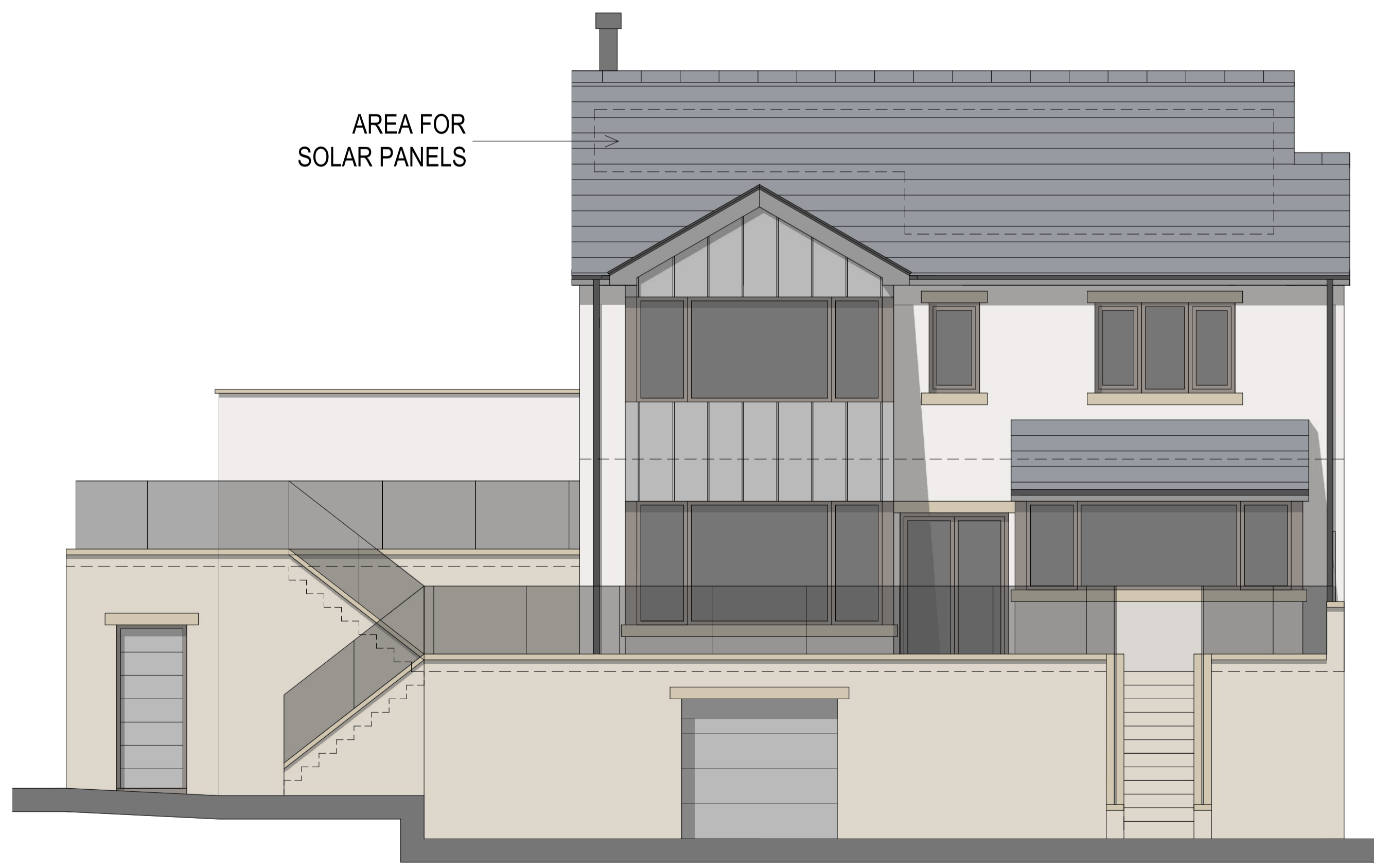

SOUTH ELEVATION

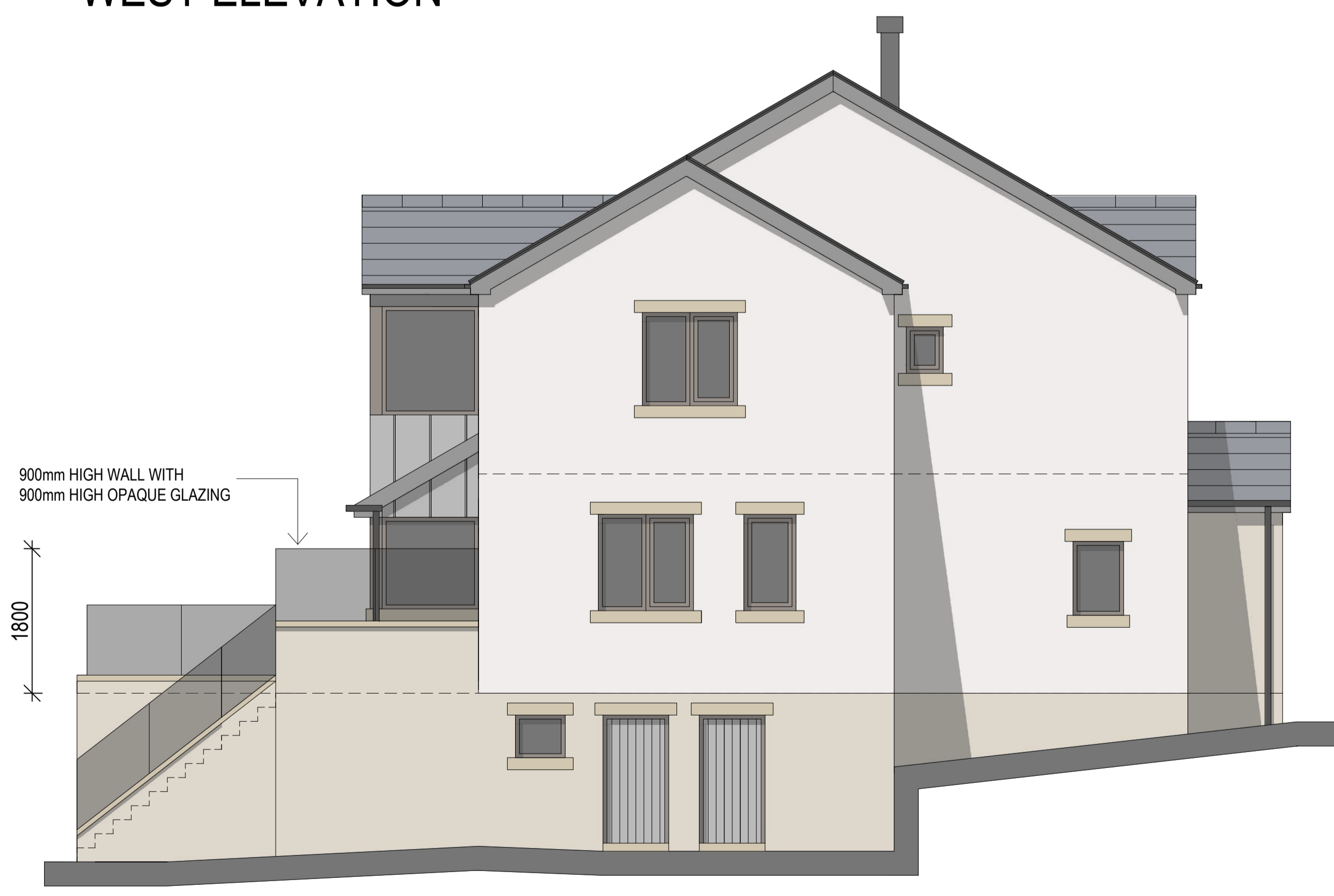

EAST ELEVATION



BLUE SLATE TILES

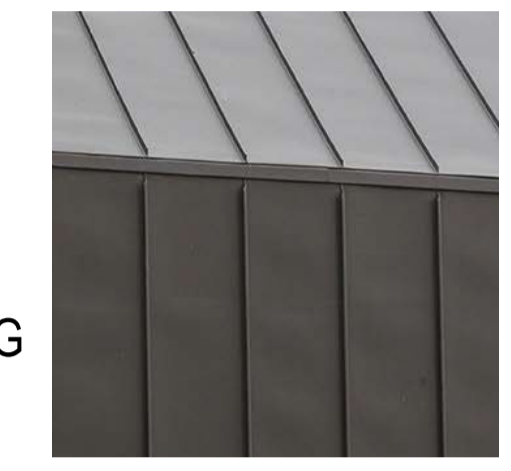

ZINC / ALUMINIUM CLADDING



NATURAL STONE



K-REND CHAMPAGNE

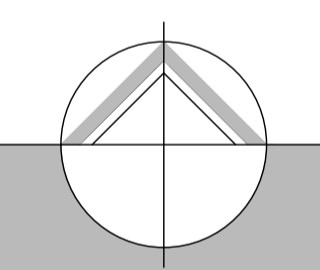

northern design partnership

Chartered Architects
The Chapel, Millmoor Road,
Meltham, Holmfirth, HD9 5JU

www.northerndesignpartnership.co.uk
Instagram: @northerndesignp
Telephone: (01484) 854848

client: ROGER THOMAS AND VANESSA STIRUM

project: PROPOSED EXTENSION AND ALTERATIONS TO 11 LUMB LANE, ALMONDBURY HUDDERSFIELD, HD4 6SZ

drawing: PROPOSED ELEVATIONS

revision	notes	date	drawn

scale: 1:50 AT A1 07.24 PB

project no.	drawing no.	revision
2351	06	