

north west elevation

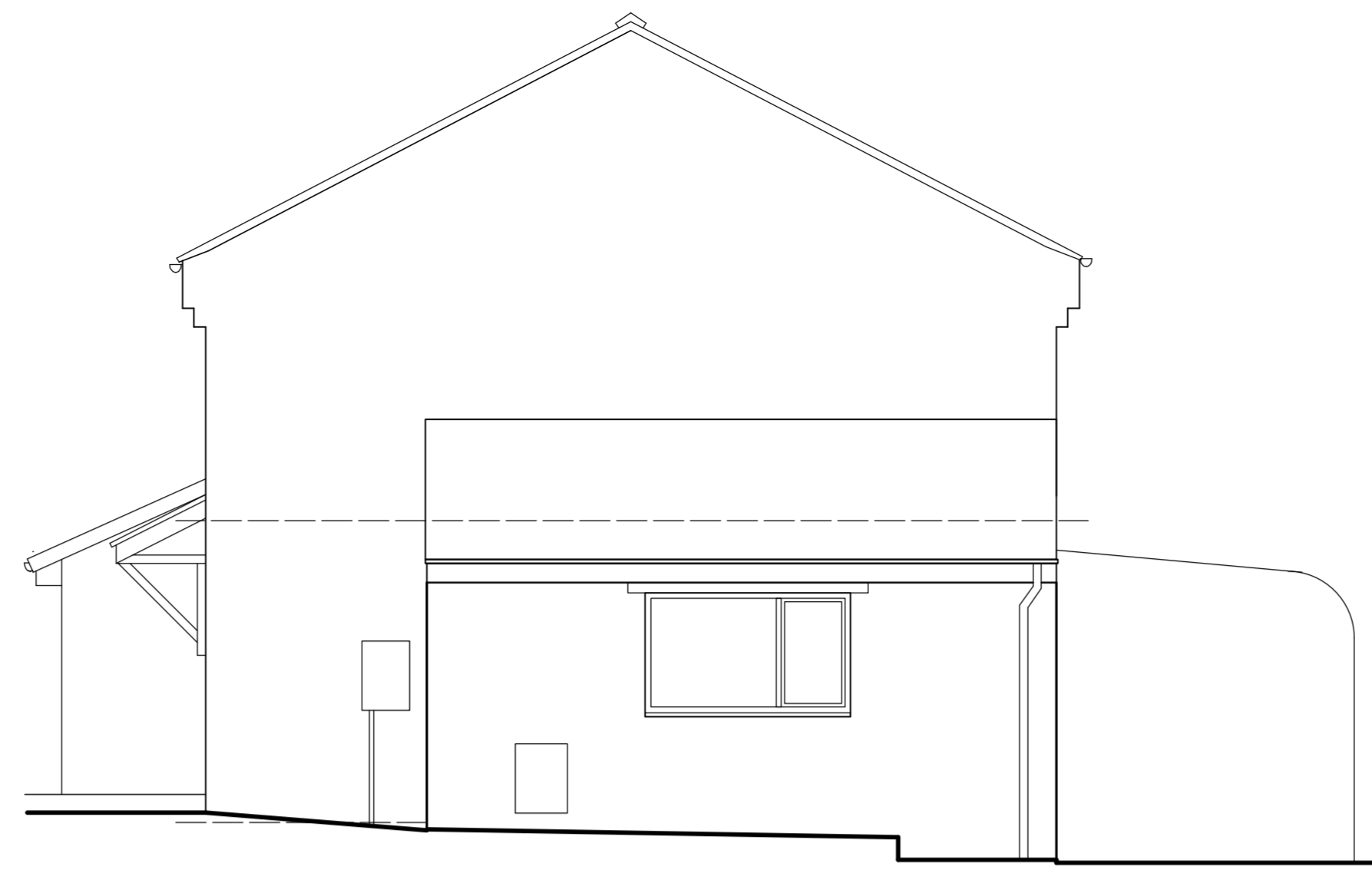

south west elevation

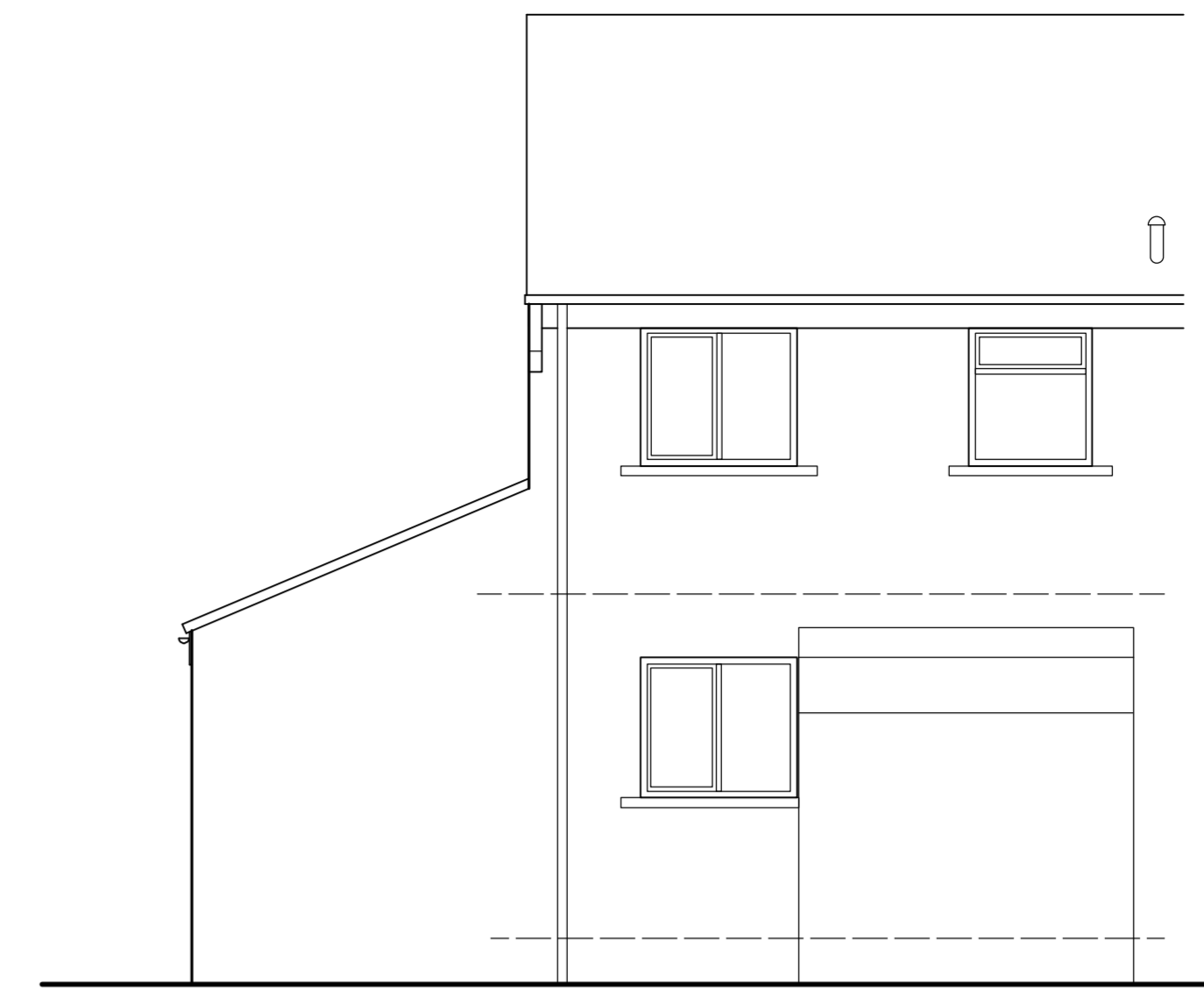

south east elevation

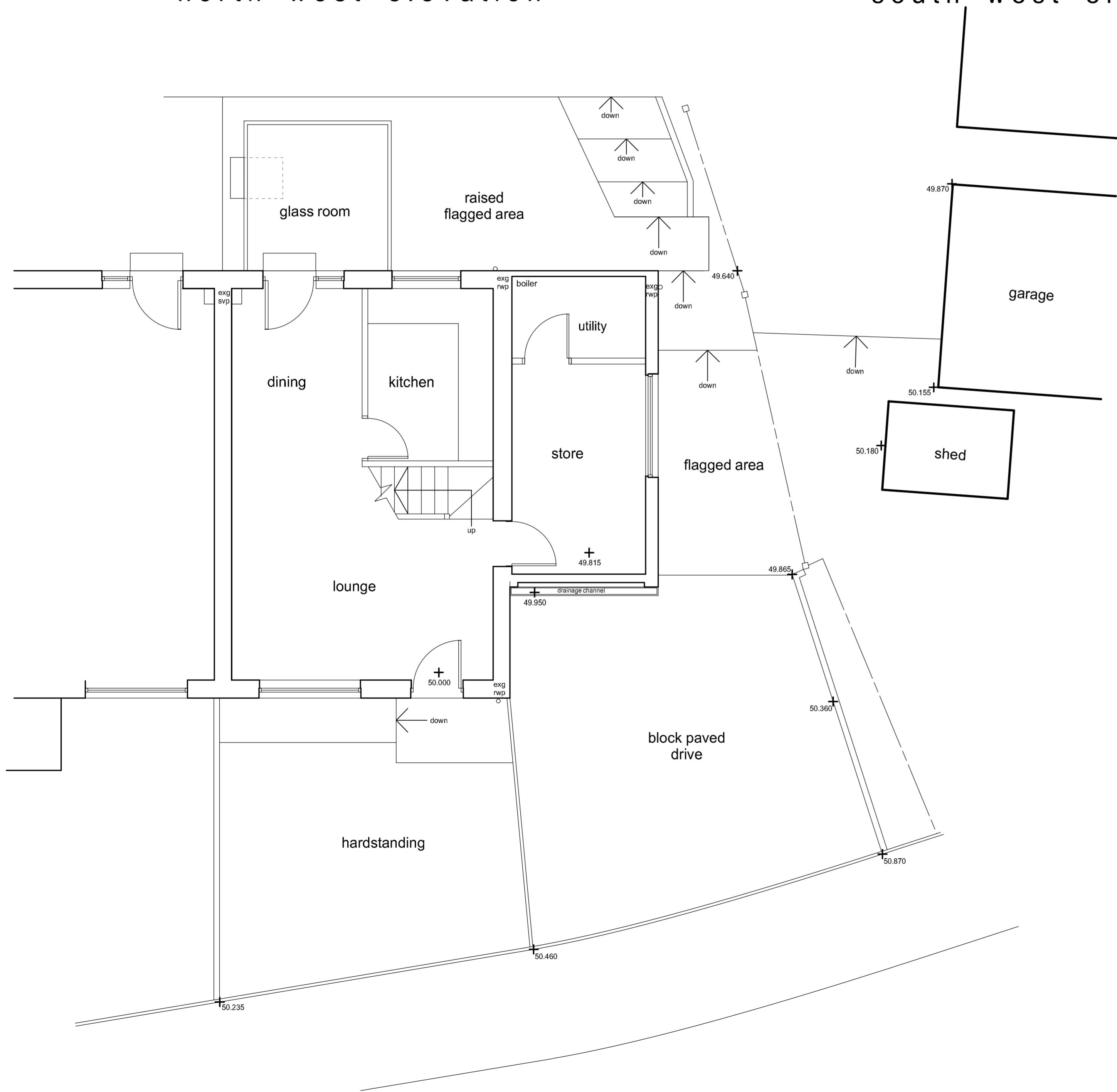

ground floor plan & part site plan

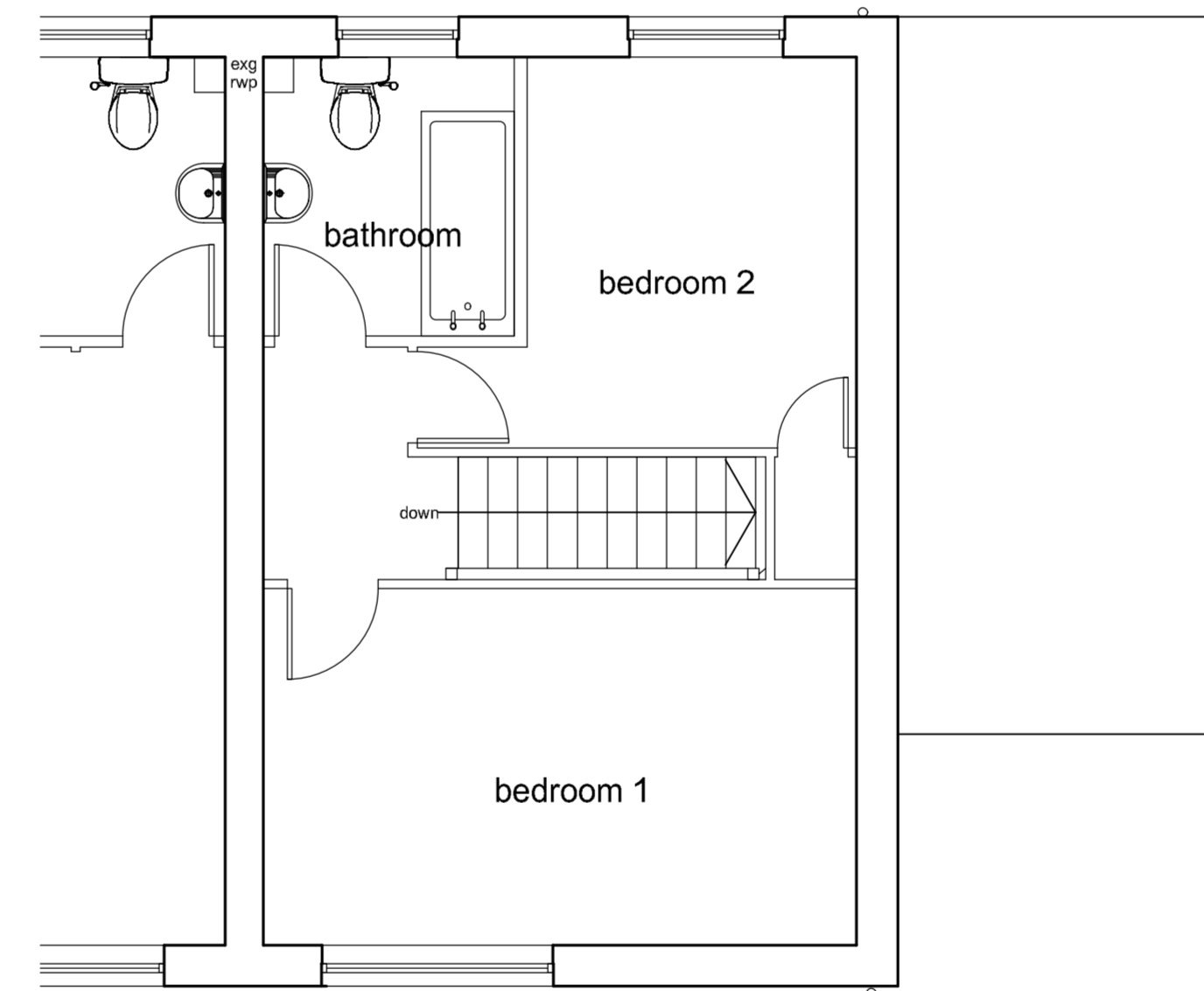

first floor plan

Note:  
This drawing has been prepared specifically for the purpose of Planning Permission (where appropriate) & Building Regulation Approval. Valley Properties accept no liability for errors or omissions. The drawing may be used for estimating purposes, but the Principal Contractor must cost fully from a site investigation. The Contractor is responsible for checking site dimensions, materials etc. and all building works, such work being checked by Building Control on site, as may be appropriate. Valley Properties disclaim any liability for works carried out.

Revisions:  
Rev.A  
Rev.B  
Rev.C  
Rev.D  
Rev.E

**VALLEY PROPERTIES**  
**ARCHITECTURAL DESIGN SERVICES**  
 7 Holmfirth Road  
 Meltham  
 Holmfirth HD9 4AA  
 Tel: 01484 854100 Mob: 07769736142  
 E-mail: vproperties@ispinet.com

Client Details

Simon Whitham

Project Title

Proposed extensions and alterations  
 at 17 Netherlea Drive  
 Netherthong  
 Holmfirth

Drawing Title

Survey Drawing

|                |                              |       |                         |                           |
|----------------|------------------------------|-------|-------------------------|---------------------------|
| Scale:<br>1:50 | Drawing Number:<br>24/058/01 | Rev.: | Date Drawn:<br>May 2020 | Drawn By:<br>Andrew Smith |
|----------------|------------------------------|-------|-------------------------|---------------------------|