

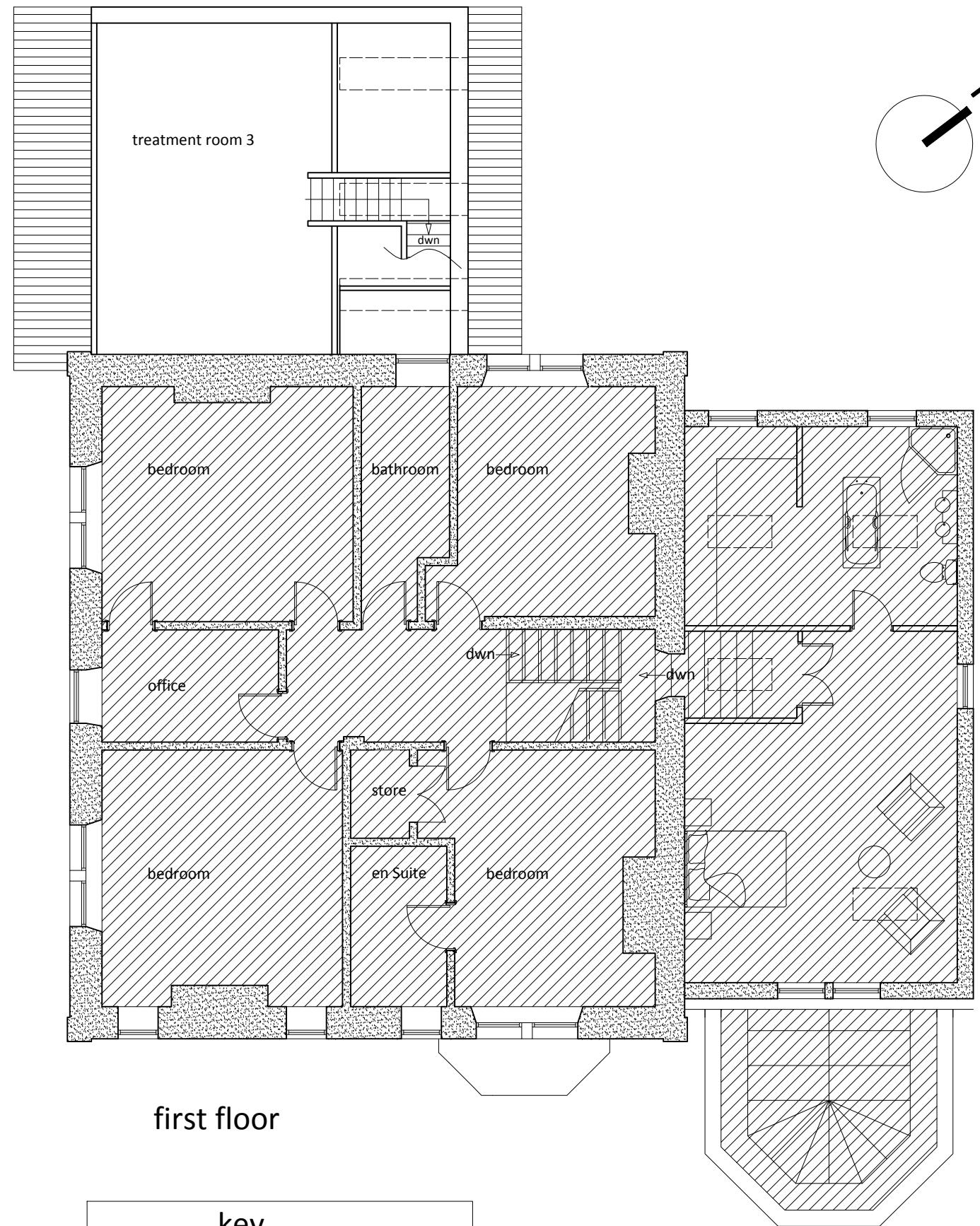

ground floor

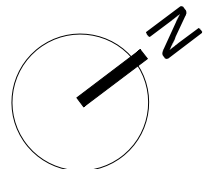

first floor



key

 private residence

MWA Martin Walsh Associates
 architecture ■ planning ■ engineering
 Firth Buildings, 99-101 Leeds Road, Dewsbury, WF12 7BU t 01924 464342 f 01924 450662
 e info@martinwalshassociates.co.uk w www.martinwalshassociates.co.uk

Proposed change of use and alterations to 55 Station Road, Birkenshaw	Proposed Ground Floor Plan
Ryan Halloran	Dwg No. K14/5772/02 Scale 1:100 Sheet Size A3 Dwn Chkd Date DW 04/14

Revisions:	Date	By
No.	Comment	
Drawing Status:		
<input checked="" type="checkbox"/>	Preliminary	
<input type="checkbox"/>	Planning Permission	
<input type="checkbox"/>	Building Regulation	
<input type="checkbox"/>	Tender	
<input type="checkbox"/>	Construction	