

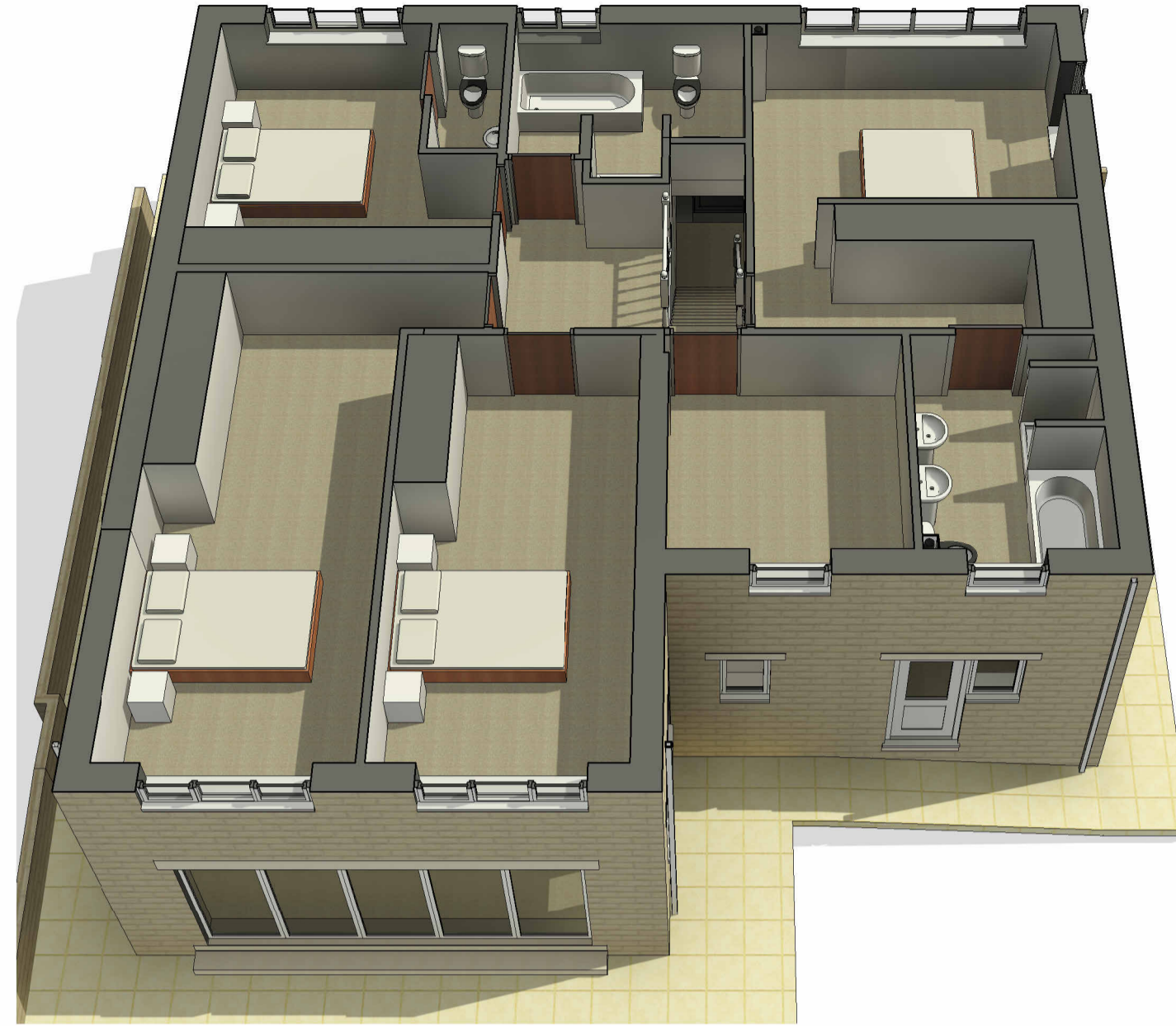

first floor 3D front



first floor 3D rear



ground floor 3D front



ground floor 3D rear

This drawing has been prepared specifically for the purpose of obtaining Planning Permission and/or Building Regulation Approval. Its suitability for other purposes, without supplementary details and specifications cannot be guaranteed. The Permissions and/or Approvals are beyond the Architects control, and no guarantee that such will be granted is given or to be inferred by reason of the preparation of this drawing. Only figured dimensions are to be used. All dimensions to be checked on site. This drawing together with the design is the property and copyright of the Architect and must not be reproduced without prior written permission.

rev.	description	date	drawn	approved
P04	Updated window to as per client comments	03.10.24	JW	TS
P03	Updated as per client comments	10.06.24	JW	TS
P02	Updated as per client comments	04.04.24	JW	TS
P01	First issue	25.01.24	JW	TS



project Proposed extensions & alterations to existing dwelling  
at  
35 The Ghyll,  
Huddersfield, HD2 2FE  
for  
Mr & Mrs Mohmed

title 3D plans as proposed  
number 23074D -03 -P04  
scale  
size A2