

first floor plan

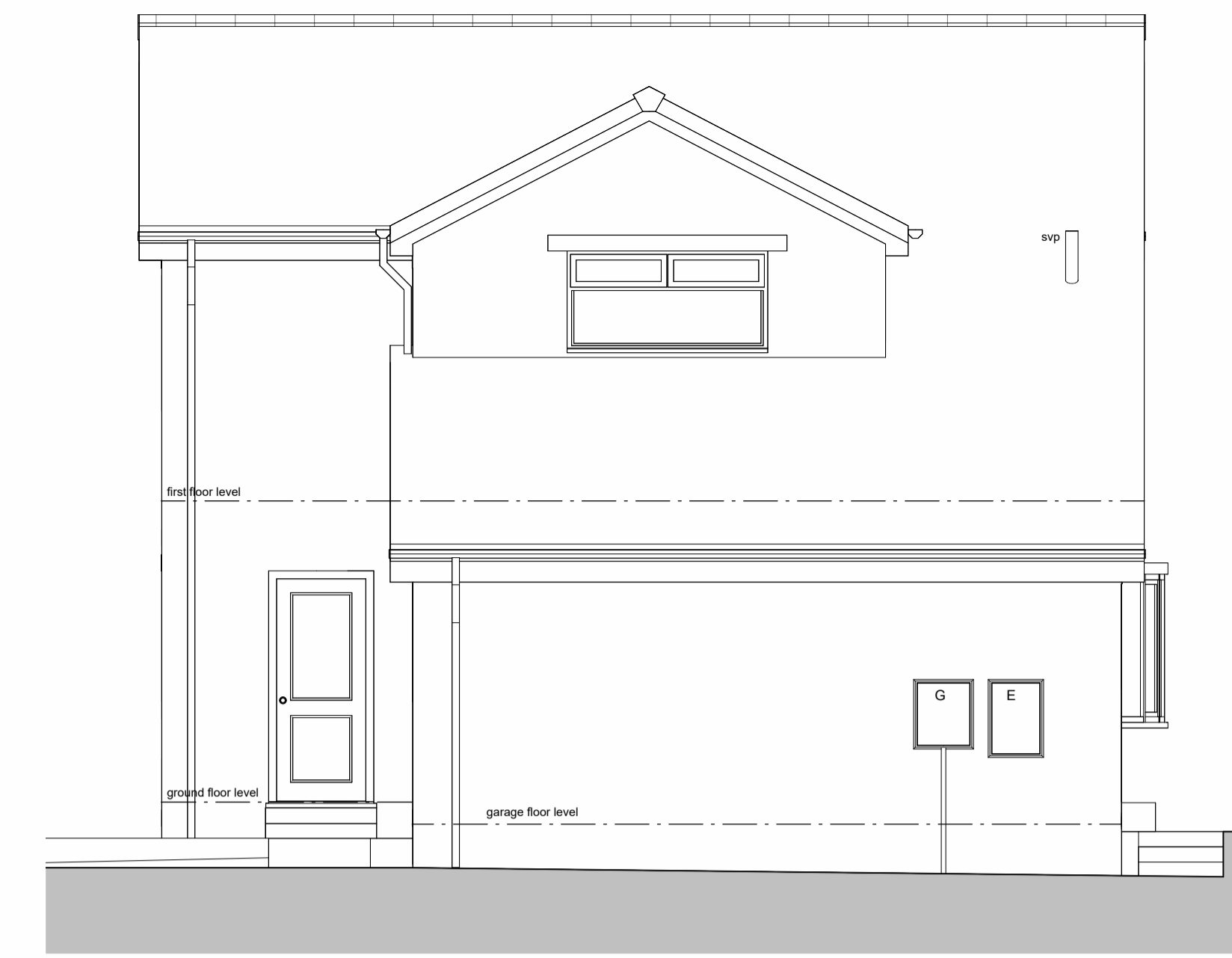

north elevation - front



east elevation - side

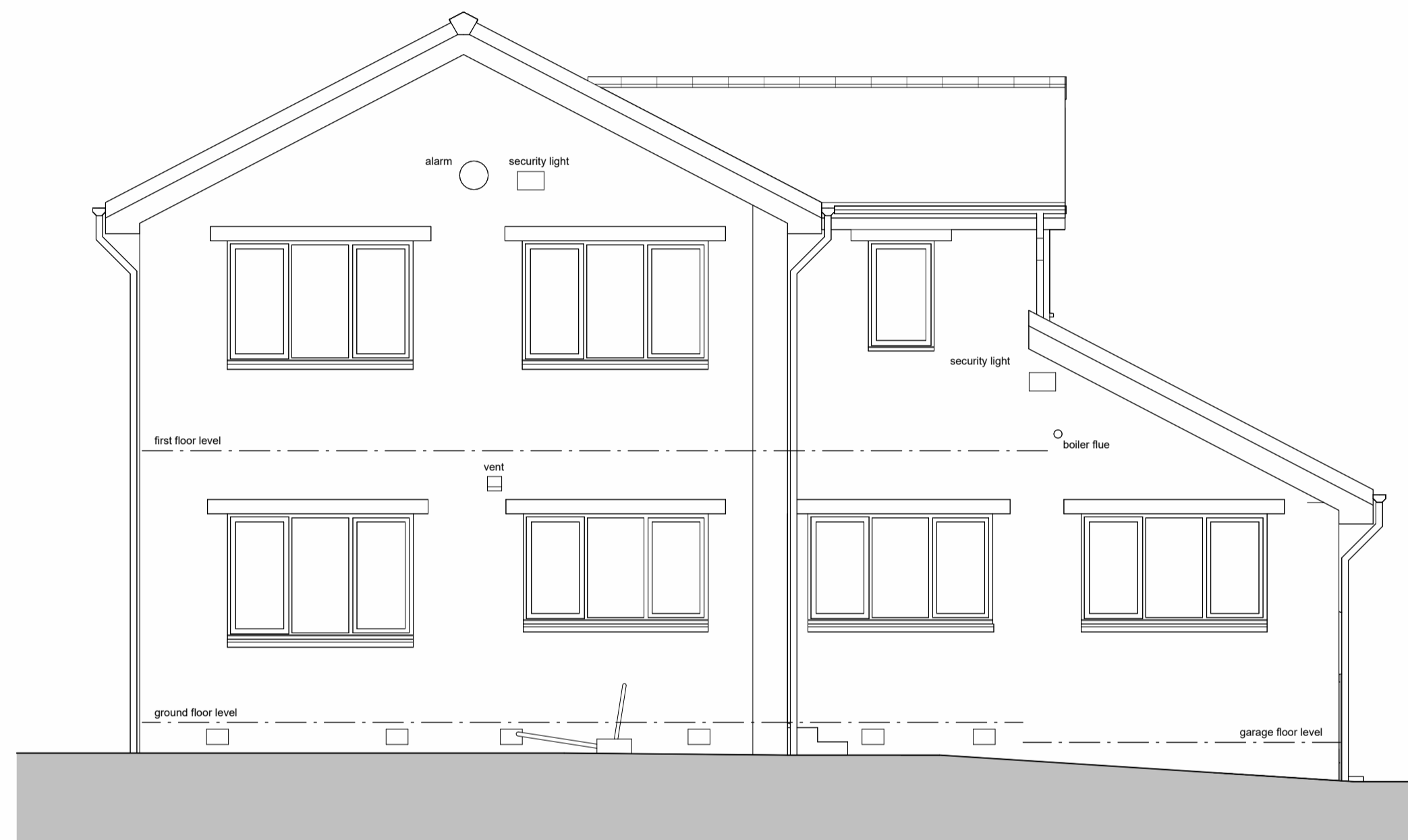

south elevation - rear

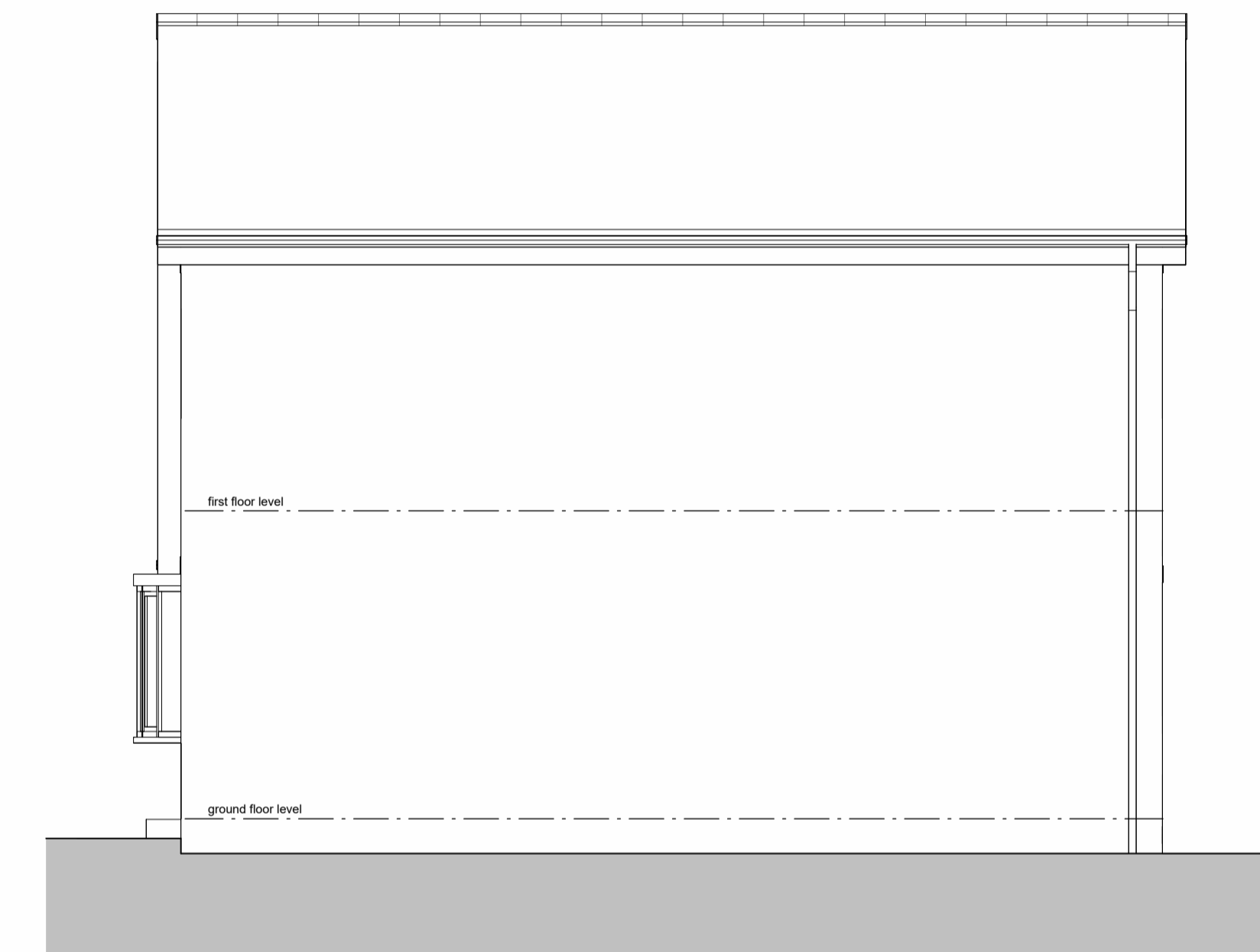

west elevation - side

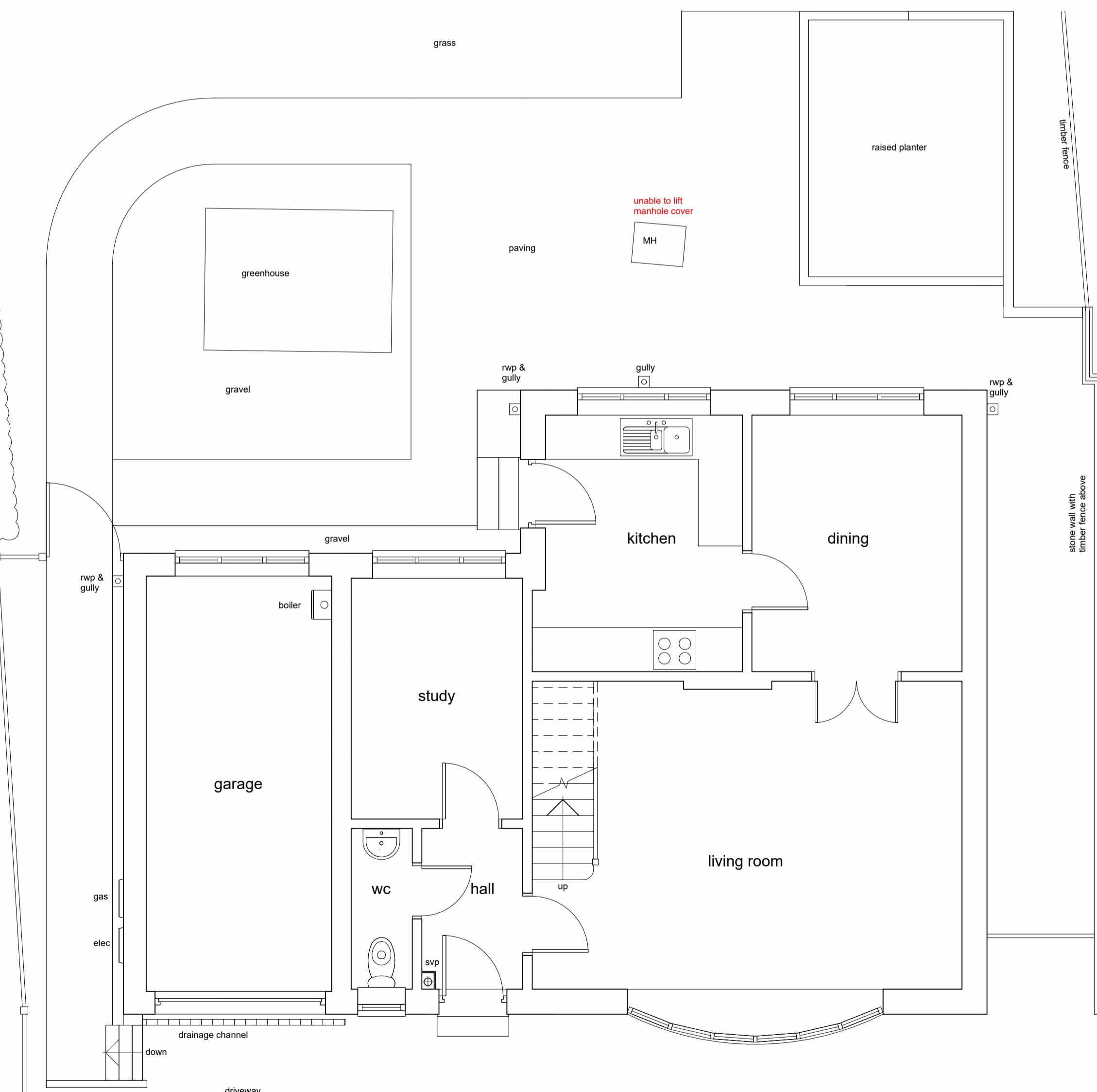

ground floor plan



location Plan
1: 1250

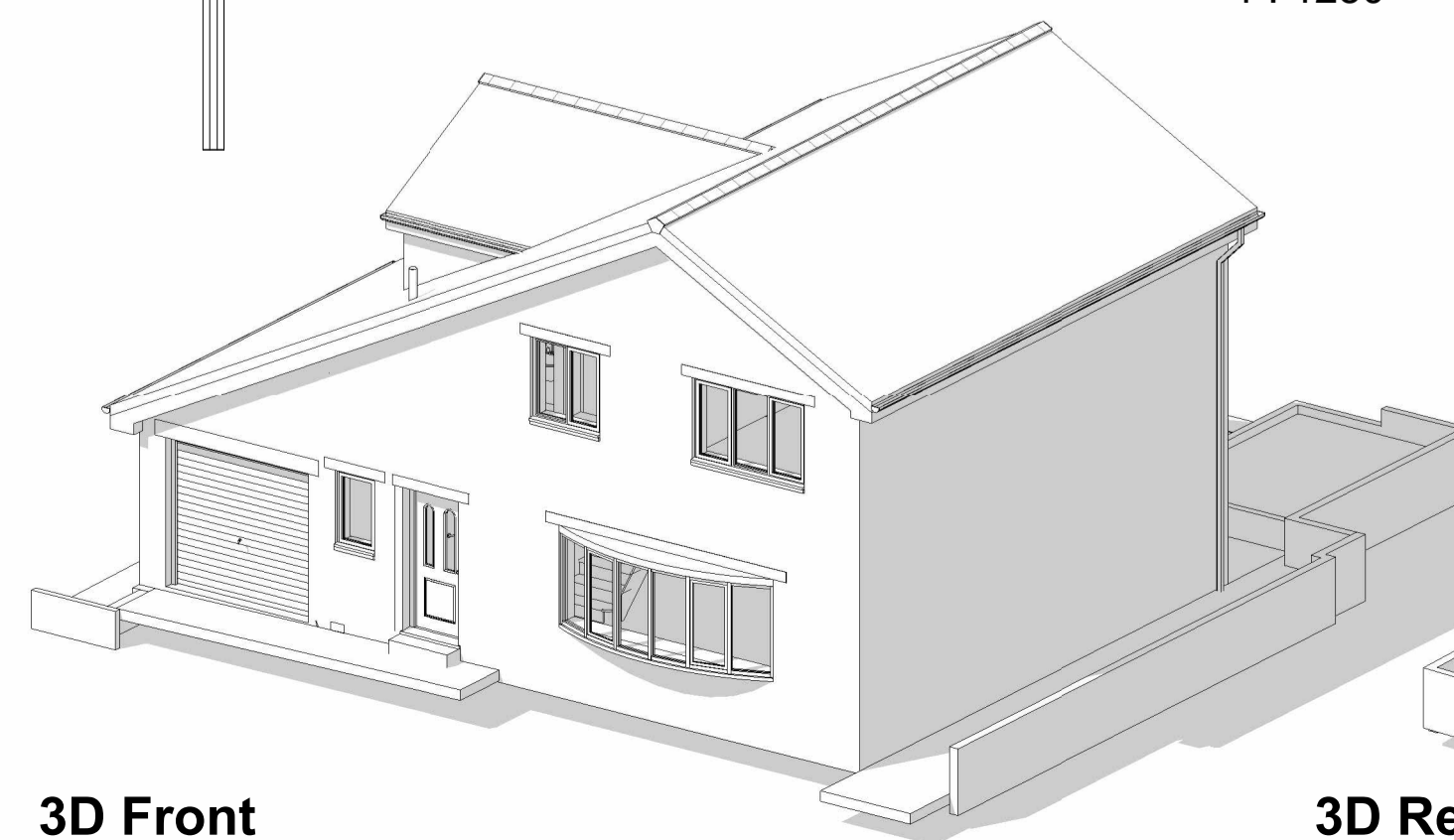

3D Front

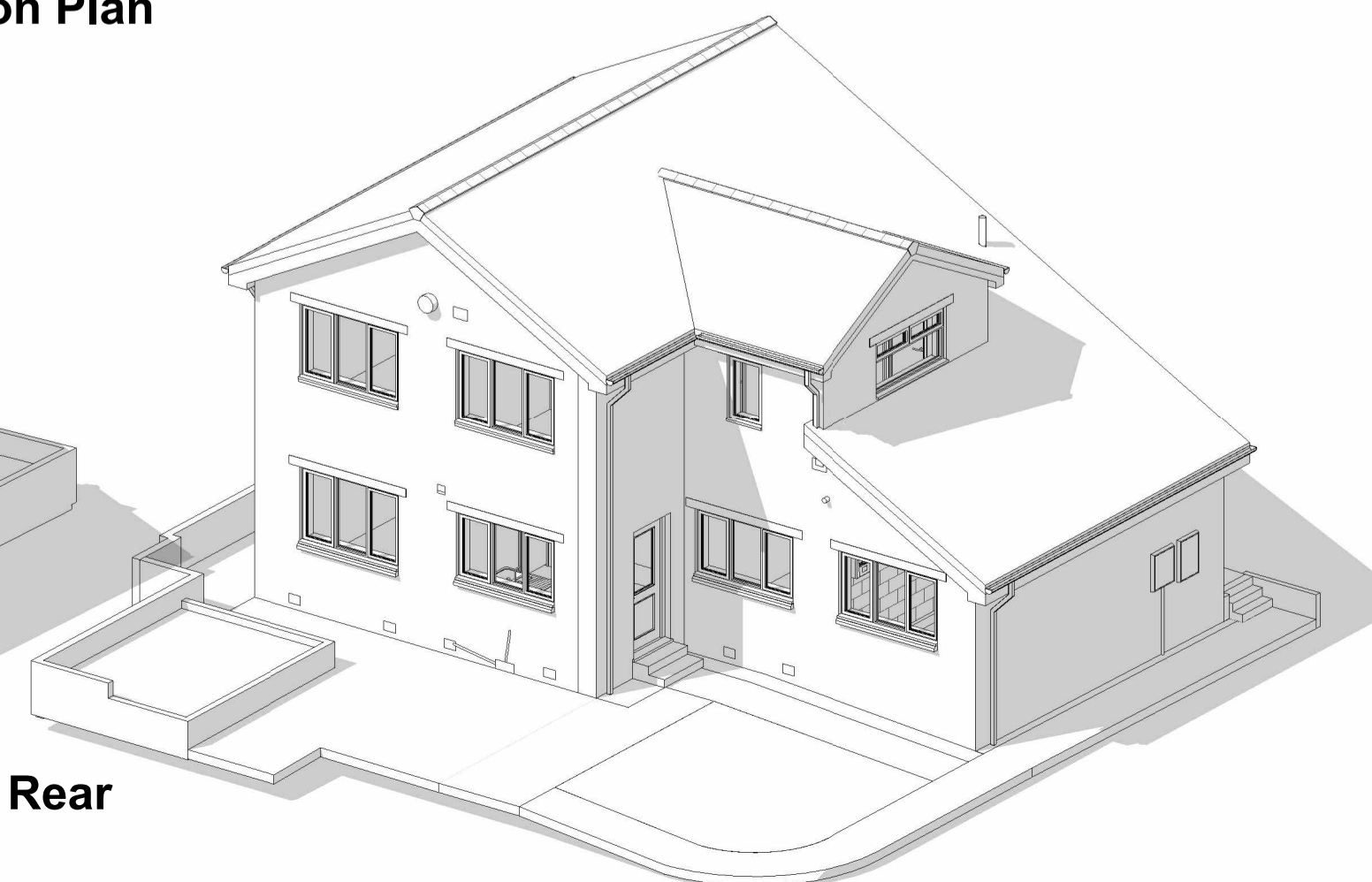

3D Rear

This drawing has been prepared specifically for the purpose of obtaining Planning Permission and/or Building Regulation Approval. Its suitability for other purposes, without supplementary details and specifications cannot be guaranteed. The Permissions and/or Approvals are beyond the Architects control and no guarantee that such will be granted is given or to be inferred by reason of the preparation of this drawing. Only figured dimensions are to be used. All dimensions to be checked on site. This drawing together with the design is the property and copyright of the Architect and must not be reproduced without prior written permission.

P01 First Issue 10.01.23 JW TS
rev. description date draw appor

ADP

project Proposed extensions & alterations to existing dwelling
at 35 The Ghyll, Huddersfield, HD2 2FE
for Mr & Mrs Mohamed

title Existing Plans & Elevations
number 23074D -01 -P01
scale 1:50 unless otherwise indicated
size A1

ARCHITECTURE + DESIGN PARTNERSHIP The Old Police Station 16 Bridge Lane Holmfirth HD9 7AN T: 01484 685411 E: hello@adp-architects.com W: www.adp-architects.com RIBA Chartered Practice