



3D VIEW 1



3D VIEW 2



LOCATION PLAN
1 : 1250

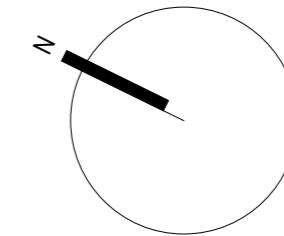

GROUND FLOOR PLAN
1 : 100

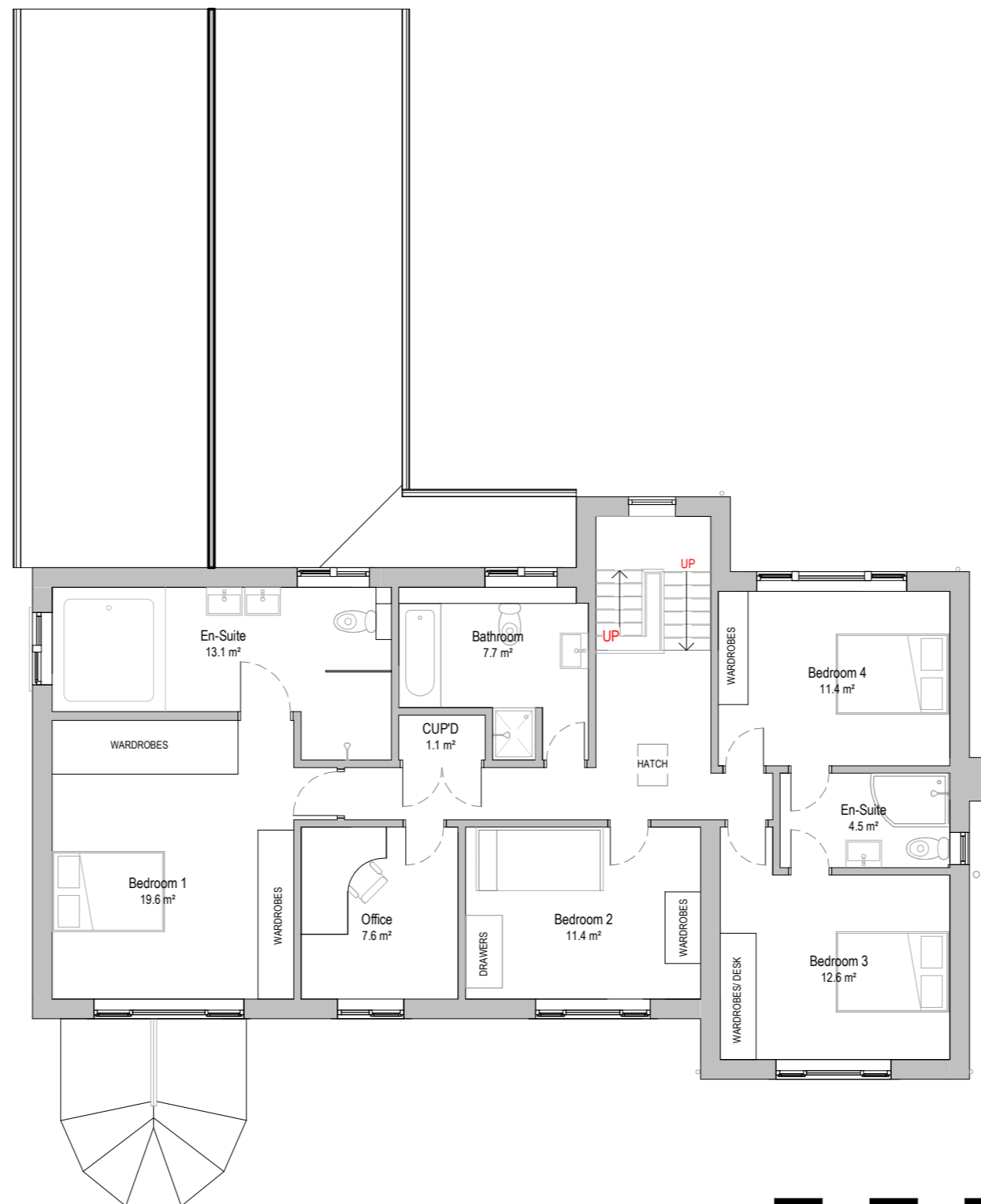

FIRST FLOOR PLAN
1 : 100



P01	11.07.24	Preliminary Issue	MJ	JH		
Rev:	Date:	Description:	By:	Auth:		
		A: Bates Mill Colne Road Huddersfield HD1 3AG T: 01484 424 008 F: 01484 512 305 E: design@farrarbamforth.co.uk W: www.farrarbamforth.co.uk				
Client:						
Amandeep & Gurpreet Bains						
Project Name:						
16 Norwood Park Extension and Remodel						
Project Address:						
16 Norwood Park, Huddersfield HD2 2DU						
Reference:						
Project	Originator	Functional	Spatial	Form	Discipline	Number
24D04 - FBA - ZZ - XX - DR - A - 0200						
Title:						
EXISTING GROUND AND FIRST FLOOR PLANS						
Status:	Code	Description	Revision:	Code		
	S2	INFORMATION		P01		
Created By:	Authorised By:	Date:	Scale at A2:			
MJ	JH	JUL. 24	As indicated			
This document is © Farrar Bamforth Architecture Ltd. Drawing measurements shall not be obtained by scaling. Verify all dimensions prior to construction or product manufacture, if in doubt, contact the document author. Immediately report any discrepancies on this document to Farrar Bamforth Architecture Ltd. This document is to be read in conjunction with associated models, specifications and related consultants / supplier documents.						