

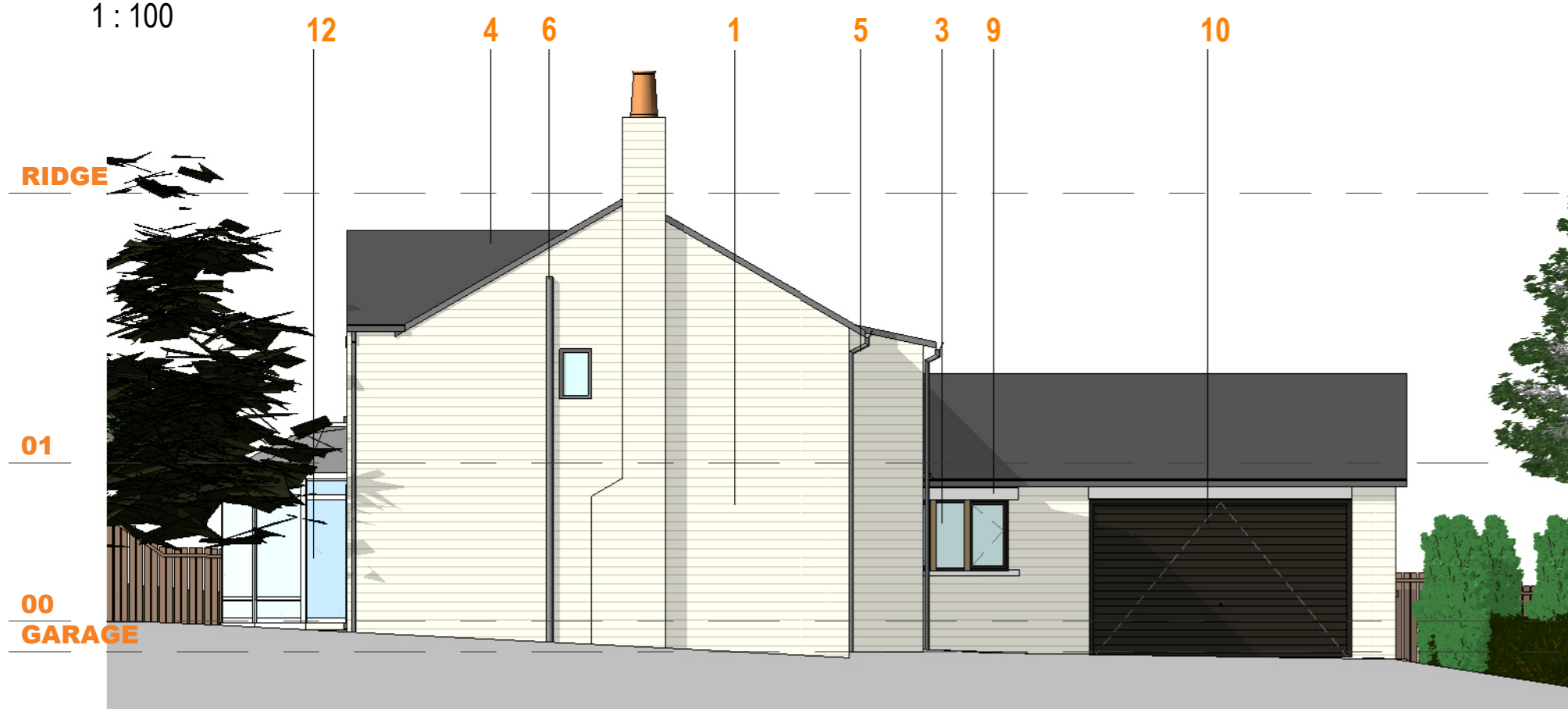

1: ELEVATION 1

1 : 100



2: ELEVATION 2

1 : 100



3: ELEVATION 3

1 : 100



4: ELEVATION 4

1 : 100

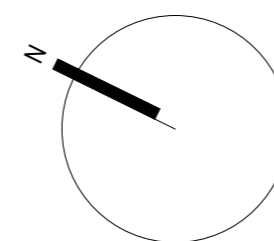

EXISTING MATERIALS KEY

1. Natural Tumbled Stone
2. White UPVc Windows
3. Dark Brown Timber Frame Windows
4. Dark grey concrete interlocking roof tiles
5. Black Gutter and rainwater pipe
6. Black SVP Pipe
7. Dark Brown Glazed double patio door
8. Dark Brown Glazed composite door with side lights
9. Stone Corbels, Header and Cill
10. Dark Brown Composite Garage door
11. Dark Brown Composite door with Vision Panel
12. White composite patio door

NOTES:

This drawing has been based on a FBA Survey carried out at 16 Norwood Park. There are areas where access was restricted and further investigation will be required. Assumed locations of structure indicated based on the Structural Engineers review and should be verified on site.

Elements of structure are shown for coordination purposes. Approximate drainage positions shown for coordination purposes with further investigation required.

All figured dimensions are to be taken in preference to scaled dimensions and all dimensions to be checked on site prior to construction or assembly, any discrepancies are to be reported immediately to Farrar Bamforth Architecture.



ELEVATION KEY

1 : 500



P01	11.07.24	Preliminary Issue	MJ	JH		
Rev:	Date:	Description:	By:	Auth:		
		A: Bates Mill Colne Road Huddersfield HD1 3AG T: 01484 424 008 F: 01484 512 305 E: design@farrarbamforth.co.uk W: www.farrarbamforth.co.uk				
Client:						
Amandeep & Gurpreet Bains						
Project Name:						
16 Norwood Park Extension and Remodel						
Project Address:						
16 Norwood Park, Huddersfield HD2 2DU						
Reference:						
Project	Originator	Functional	Spatial	Form	Discipline	Number
24D04	FBA	ZZ	XX	DR	A	0201
Title:						
EXISTING ELEVATIONS						
Status:	Code	Description	Revision:	Code		
S2	INFORMATION		P01			
Created By:	Authorised By:	Date:	Scale at A2:			
MJ	JH	JUL. 24	As indicated			
<small>This document is © Farrar Bamforth Architecture Ltd. Drawing measurements shall not be obtained by scaling. Verify all dimensions prior to construction or product manufacture, if in doubt, contact the document author. Immediately report any discrepancies on this document to Farrar Bamforth Architecture Ltd. This document is to be read in conjunction with associated models, specifications and related consultants / supplier documents.</small>						