Paul Martin
West End Joiners & Builders Ltd

785 - ST PAULS, MIRFIELD

2of3 Delap/Condition Survey documenting current condition of the RIGHT HAND SIDE FOOTPATH from Junction of HUDDERSFIELD RD up ST PAULS RD to property identified as NO7

Tuesday 22 October 2024

Client CONNECT HOUSING

101 Issues Identified

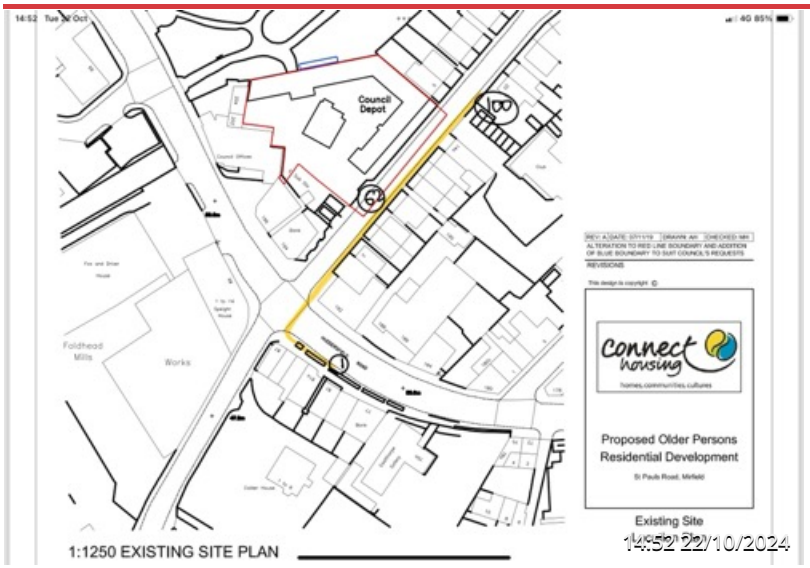

LOCATION

1 / MIRFIELD FISHERIES, HUDDERSFIELD RD

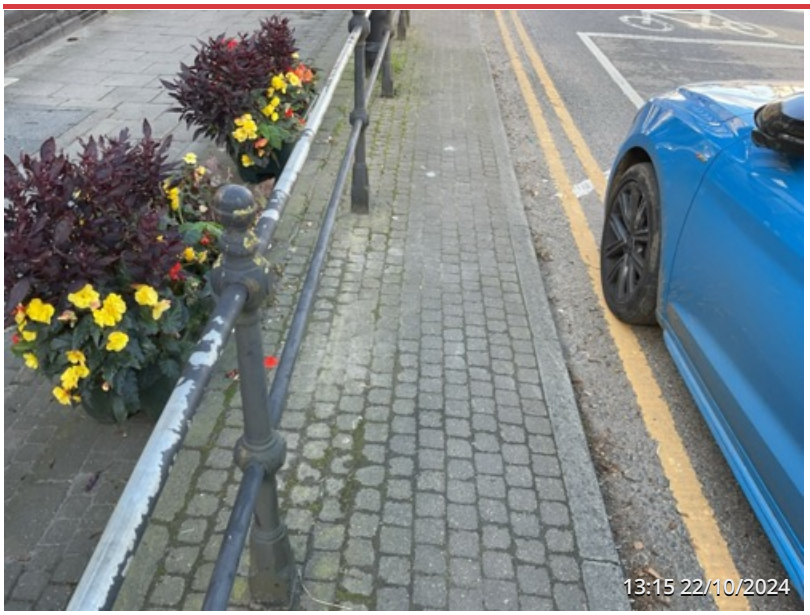

2

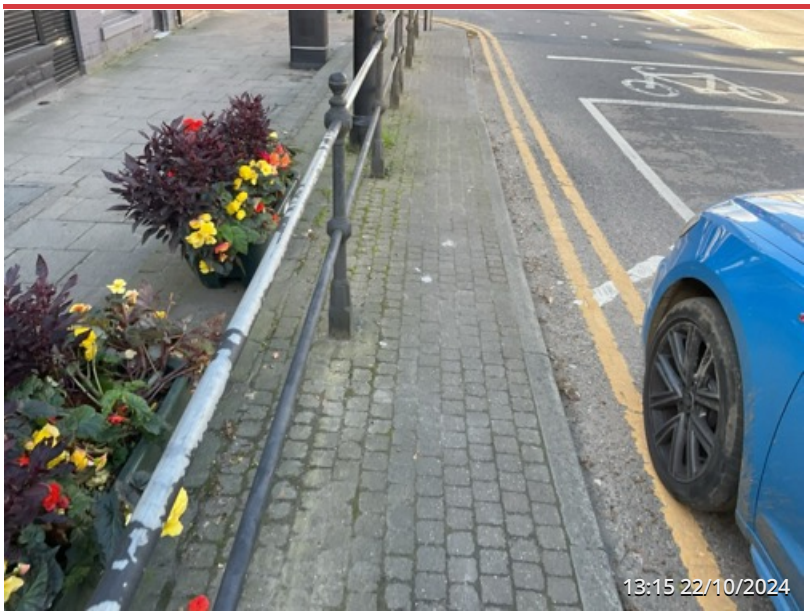

3

field Fisheries
13:15 22/10/2024

4

Fish
&
ips
ield Fisheries
13:15 22/10/2024

5

6

7

8

9

Hopton
SALE SALE
13:15 22/10/2024

10

Hopton
SALE SALE
13:15 22/10/2024

11

Hopton ¼
SALE SALE
13:15 22/10/2024

12

Hopton ¼
SALE SALE
13:15 22/10/2024

13

SALE SALE
SALE SALE
SALE SALE
SALE SALE
SALE SALE
SALE SALE
13:15 22/10/2024

14

13:15 22/10/2024

15

16

17

18

19

20

21

22

23

24

25

26

27

28

29

30

31

32

33

34

35

36

37

38

39

40

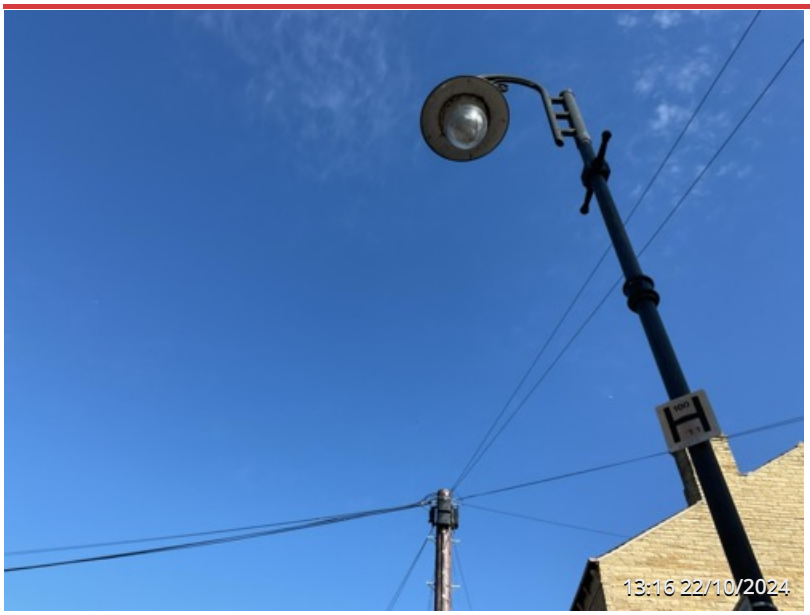

41

42

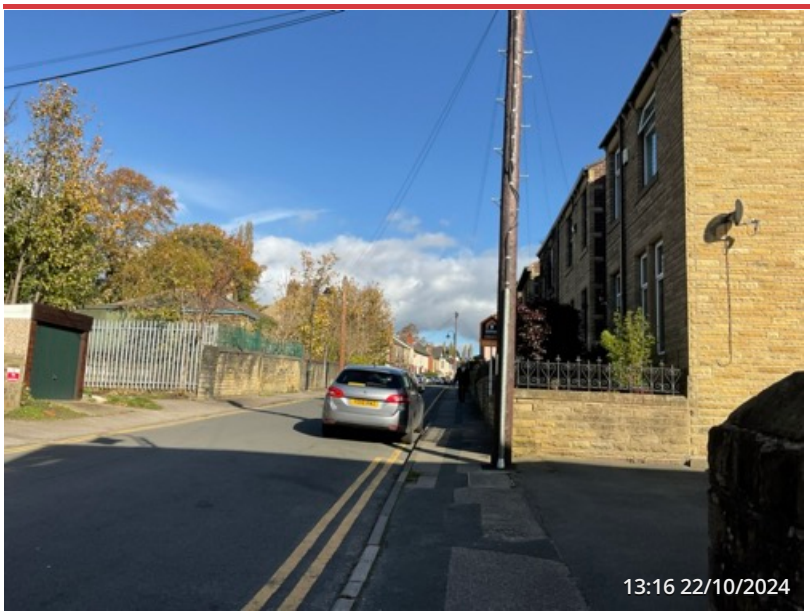

43

44

45

46

47

48

49

50

51

52

53

54

55

56

57

58

59

60

61

62 / SITE ENTRANCE

63

64

65

66

67

68

69

70

71

72

73

GRAY
MATERIALS CENTRE
01924 400052
01924 273033
HOWSGRAY.CO.UK
YD66 EVT
13:17 22/10/2024

74

GRAY
13:17 22/10/2024

75

76

77

78

79

80

81

82

83

Mirfield
Constitutional
& Social Club
TO LET
13:17 22/10/2024

84

Mirfield
Constitutional
& Social Club
TO LET
13:17 22/10/2024

85

Morfield
Constitutional
& Social Club
TO LET
13:17 22/10/2024

86

13:17 22/10/2024

87

88

89

90

91

92

93

94

95

96

97

98

99

100 / NO7 ST PAULS RD