

north elevation

east elevation

south elevation

west elevation

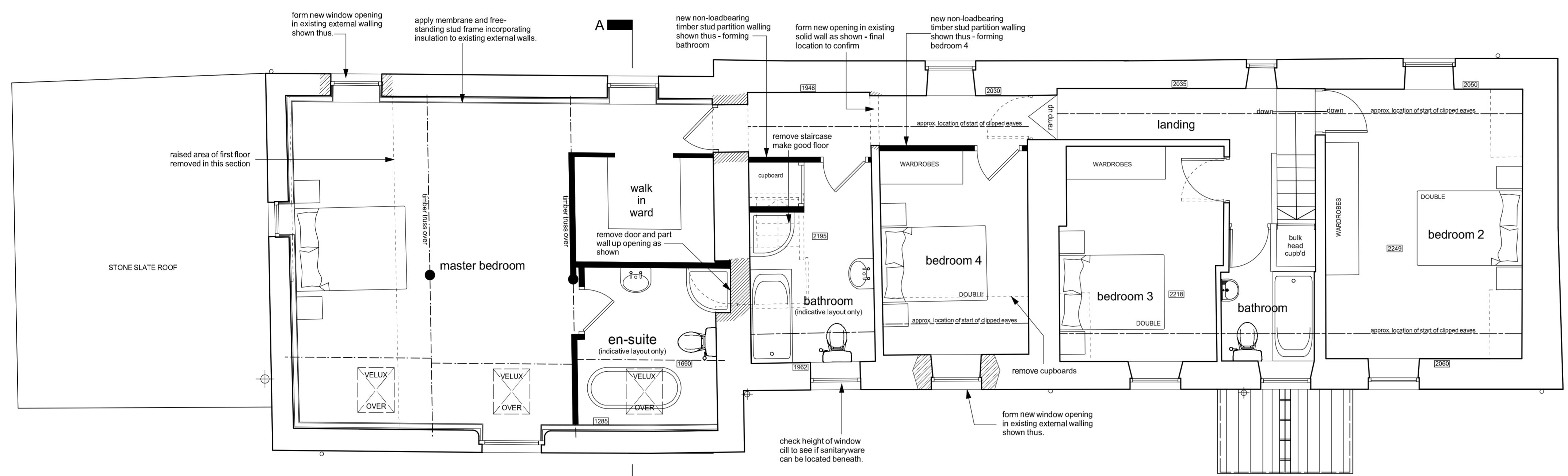

first floor plan

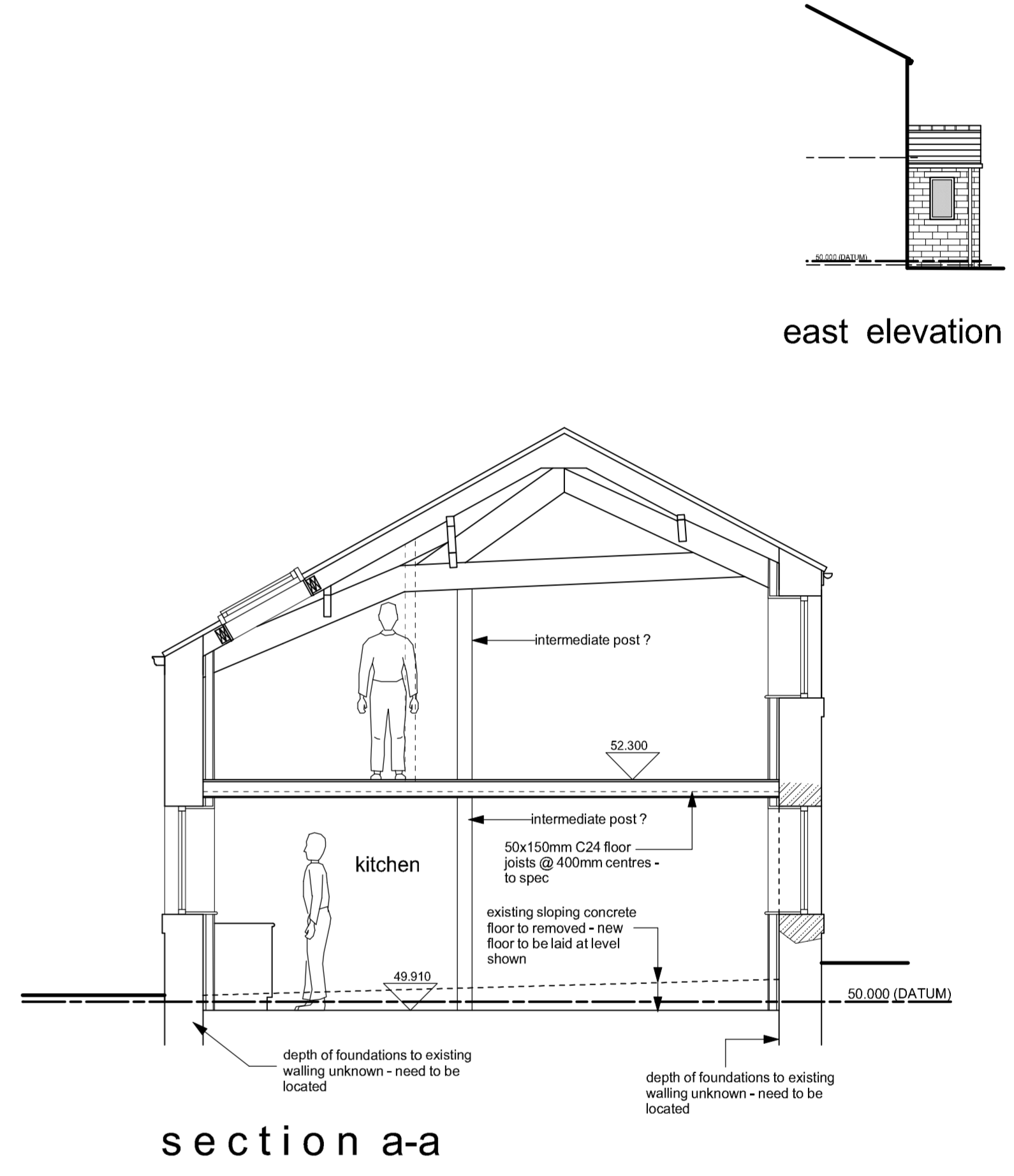

section a-a

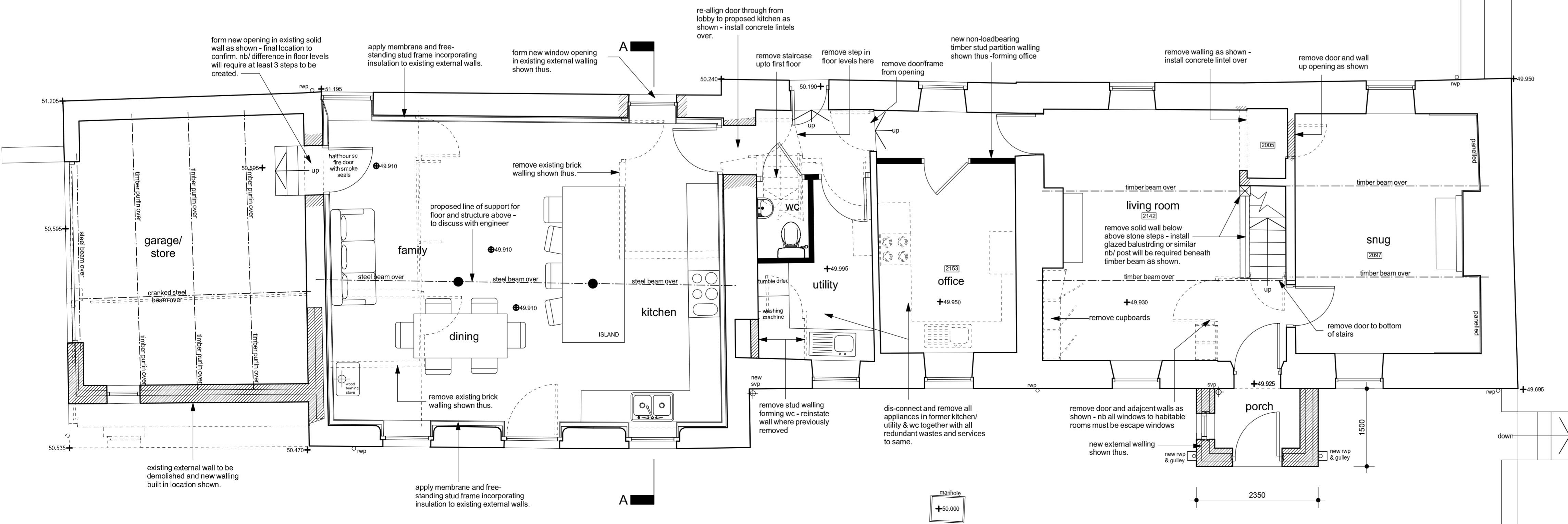

ground floor plan

Notes:
This drawing has been prepared specifically for the purpose of Planning Permission (where appropriate) & Building Regulation Approval. Valley Properties accept no liability for errors or omissions. The drawing may be used for estimating purposes, but the Principal Contractor must cost fully from a site investigation. The Contractor is responsible for checking site dimensions, materials etc. and all building works, such work being checked by Building Control on site, as may be appropriate. Valley Properties disclaim any liability for works carried out.

Revisions:
Rev.A
Rev.B
Rev.C
Rev.D
Rev.E

VALLEY PROPERTIES
ARCHITECTURAL DESIGN SERVICES
5 Holmfirth Road
Meltham
Holmfirth HD9 4AA
Tel: 01484 854100 Mob: 07769736142
E-mail: vproperties@susnet.com

Client Details
Mr & Mrs Rooney

Project Title:
Proposed change of use of former workshop to kitchen with master bedroom over, erection of porch and general alterations/improvements at Law Slack
Parsistone Road
Hepworth
Holmfirth

Drawing Title:
Planning Drawing

Scale	Drawing Number	Rev.	Date Drawn	Drawn By
1:50 & 1:100	2024/04/05		September 2024	Andrew Smith