1800 TIMBER FENCE

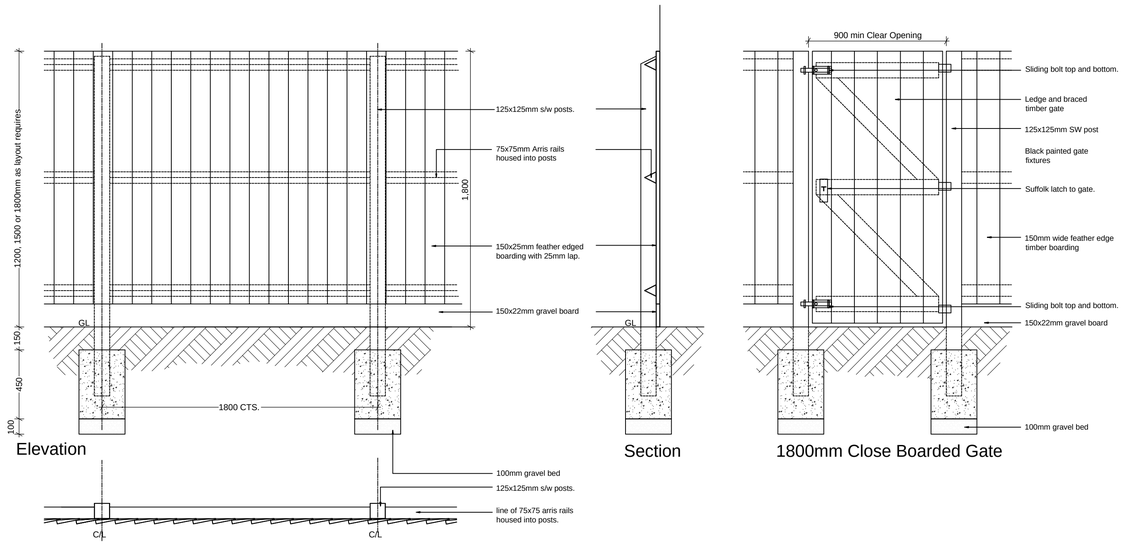

Elevation

Section

Close Boarded Fence (PLAN)

1800mm Close Boarded Gate

450 TIMBER KNEE RAIL

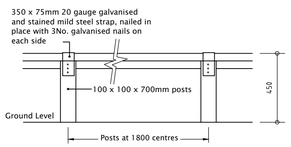

ELEVATION

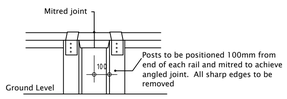

ANGLED JOINT

ELEVATION

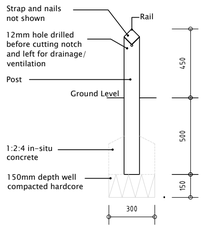

SECTION

NOTES:

1. All notch cuts to tops of posts are to be made prior to preservative treatment being applied.
2. All timber is to be treated with an approved pressure-impregnated preservative.
3. All timber to be sawn softwood.
4. All fixings to be galvanised.
5. Posts are to be positioned at 1200-1500mm centres, at all changes in direction and at all intersections.

900 STEEL BOW TOP FENCE

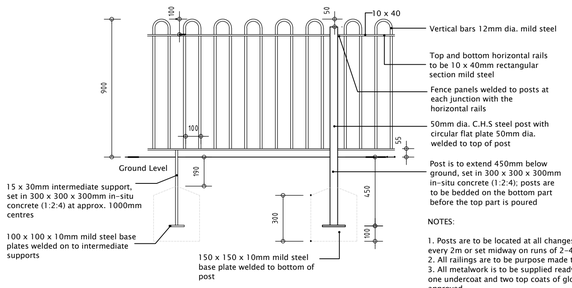

NOTES:

1. Posts are to be located at all changes of direction, steps and every 2m or set midway on runs of 2-4m long.
2. All railings are to be purpose made to fit individual situations.
3. All metalwork is to be supplied ready primed and is to receive one undercoat and two top coats of gloss, on site, colour to be approved.
4. All welds are to be filed down prior to undercoat application.

05 / BOUNDARY TREATMENT DETAILS

NORTH

1:20 SCALE

0.5m 2.5m

Do not scale off this drawing - Only figured dimensions to be taken from this drawing. Drawings based on Ordnance Survey and/or existing record drawings - Design and Drawing content subject to Site Survey, Structural Survey, Site Investigations, Planning and Statutory Requirements and Approvals.
Authorised reproduction from Ordnance Survey Map with permission of the Controller of Her Majesty's Stationery Office. Crown Copyright reserved.

Rev	Date	Description	Drawn	Check
A	07.04.25	Wall and fence details removed to correspond with revised site layout plan.	SD	LM

Architecture
Planning
Urban Design
Landscape

CLIENT:
CREST NICHOLSON

DRAWING NUMBER:
23-5666-05A

PROJECT:
CROSSLEY LANE, HUDDERSFIELD

SCALE @ A1:
1:20

DRAWING:
BOUNDARY TREATMENT DETAILS

DRAWN: JP **DATE:** SEP '24

CHECKED: LM **DATE:** SEP '24

JRP Associates
14 Mariner Court,
Calder Park, Wakefield, WF4 3FL

T 01924 383322
E info@jrpassoc.co.uk
W jrpassoc.co.uk